Solfej (Ladukhin)

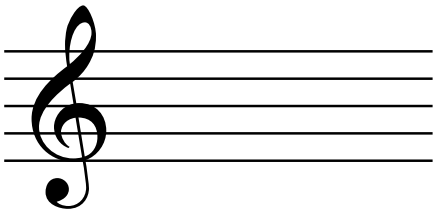

1A

600 Adet
Do Majör ve La Minörde
2-3-4 Zamanlı, Eksik Ölçü ve C Bare içeren Sol Anahtarlı
Sekizer Ölçülük Solfej Hazırlık Çalışmaları

Bazı solfejler ses aralıkları düşünülerek yeniden düzenlenmiştir.
Ezgi tekrarı ve dikte bölümleri çalışmadan çıkarılmıştır.

Düzenleyen
İsmet Erdem Efe

Mart 2026

İÇİNDEKİLER

1. MAJÖR 2

1.1 Majörde 1 ve 2. Derece..... 2
1.2 Majörde 1-2 ve 3. Derece 11
1.3 Majörde 1-2-3 ve 4. Derece 19
1.4 Majörde 1-2-3-4 ve 5. Derece 27
1.5 Majörde 1-2-3-4-5 ve 6. Derece 36
1.6 Majörde 1-2-3-4-5-6-7 ve 8. Derece 44
1.7 Majörde Oktav Dışı Sesler 52

2. MİNÖR 61

2.1 Doğal Minörde 1-2-3-4 ve 5. Derece 61
2.2 Armonik Minörde 5-6-7 ve 8. Derece 69
2.3 Melodik Minörde 5-6-7 ve 8. Derece 73
2.4 La Minör 77

1. Do Majör
1.1 Majörde 1 ve 2. Derece

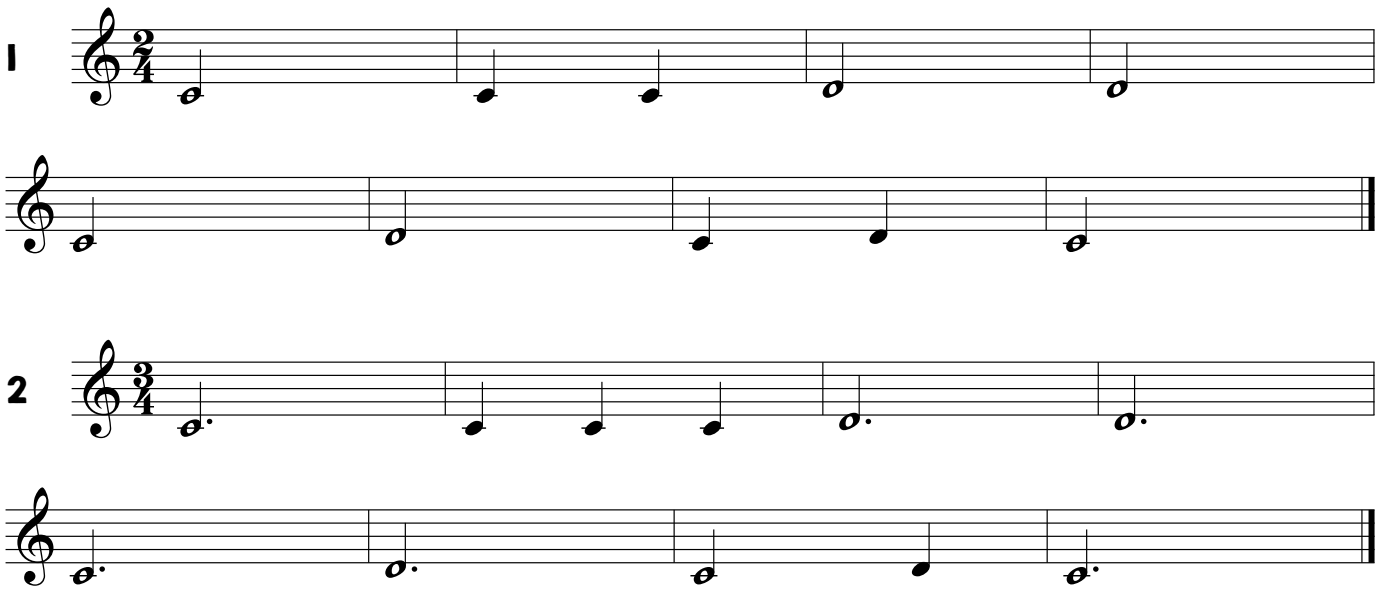

3

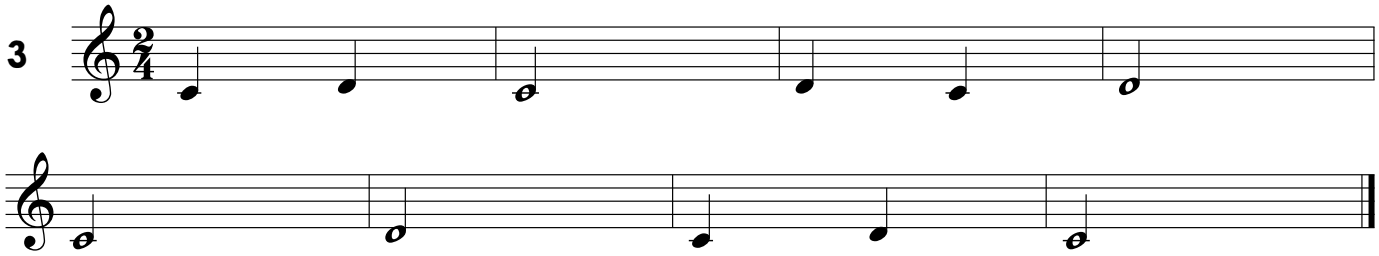

4

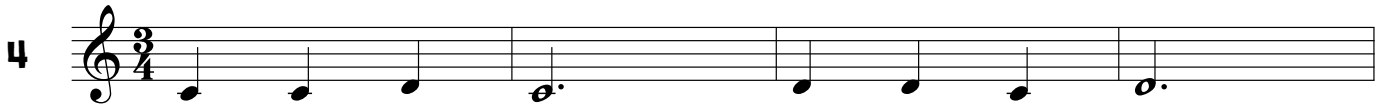

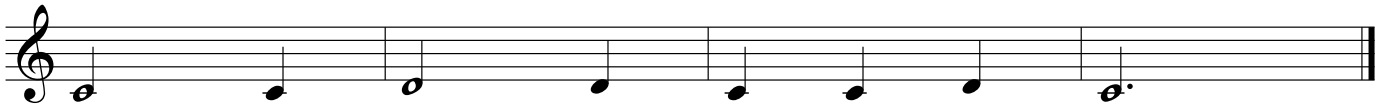

5

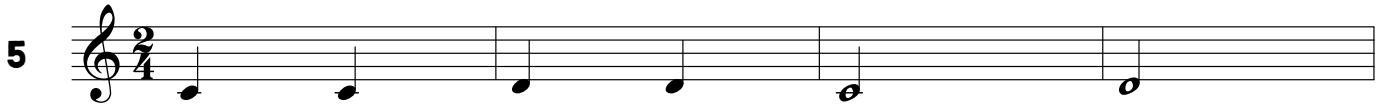

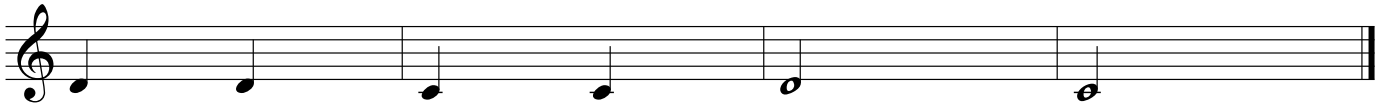

6

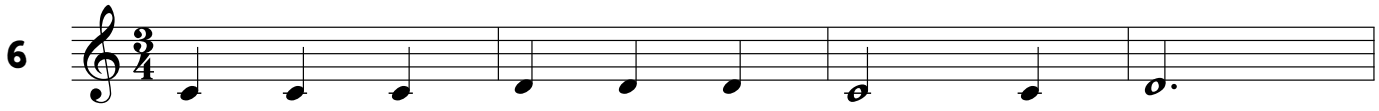

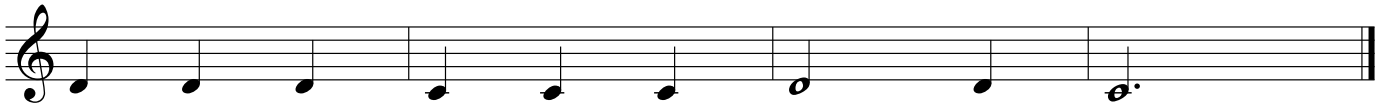

7

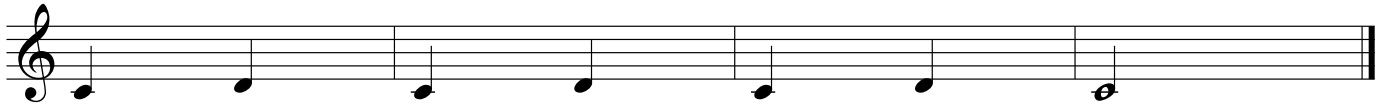

8

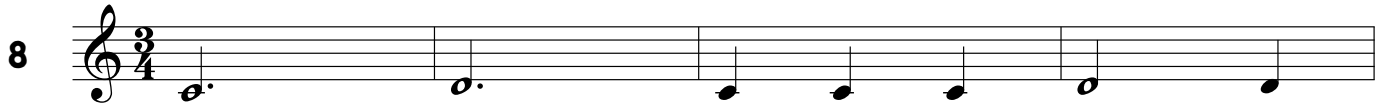

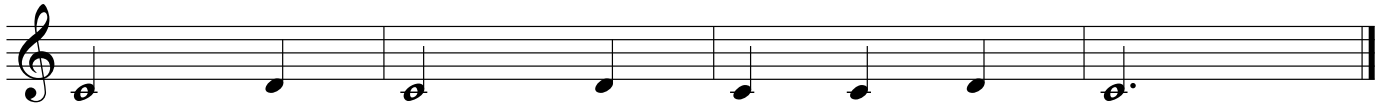

9

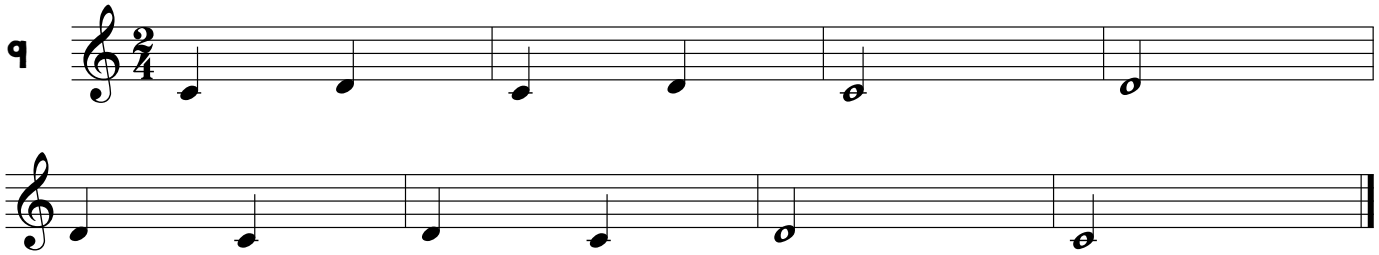

10

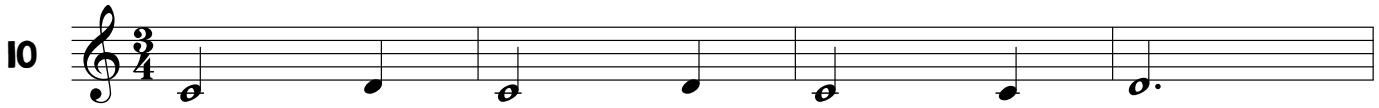

11

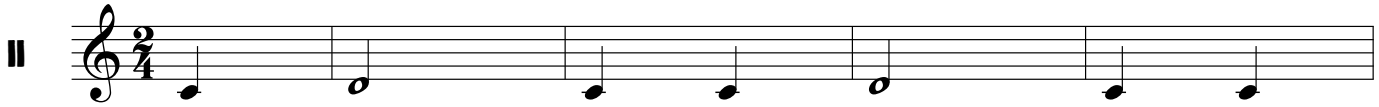

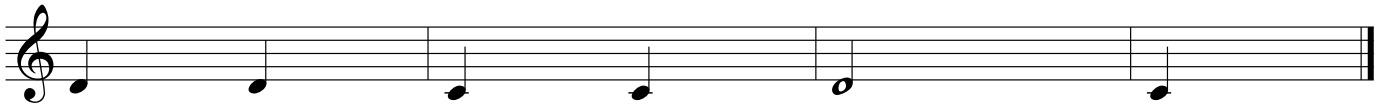

12

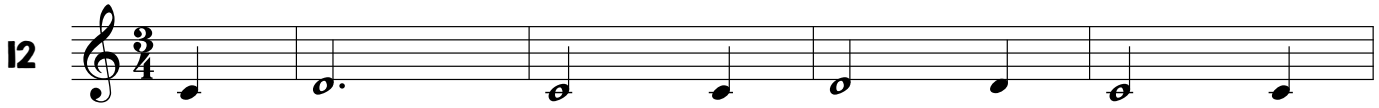

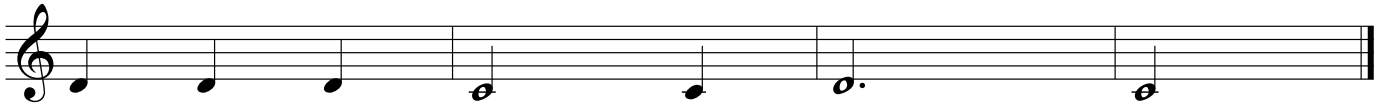

13

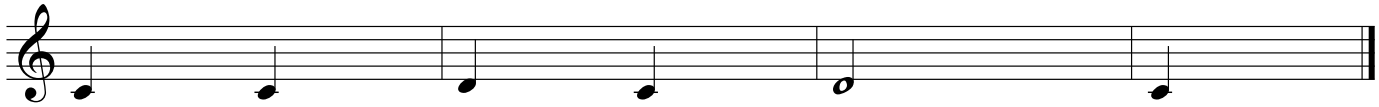

14

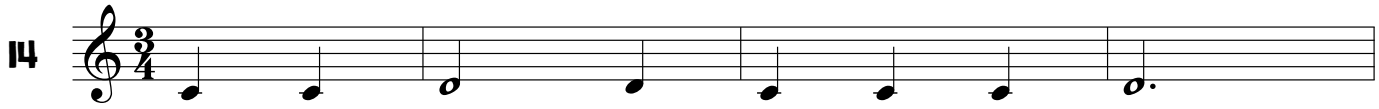

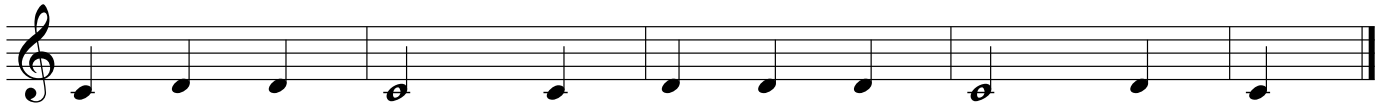

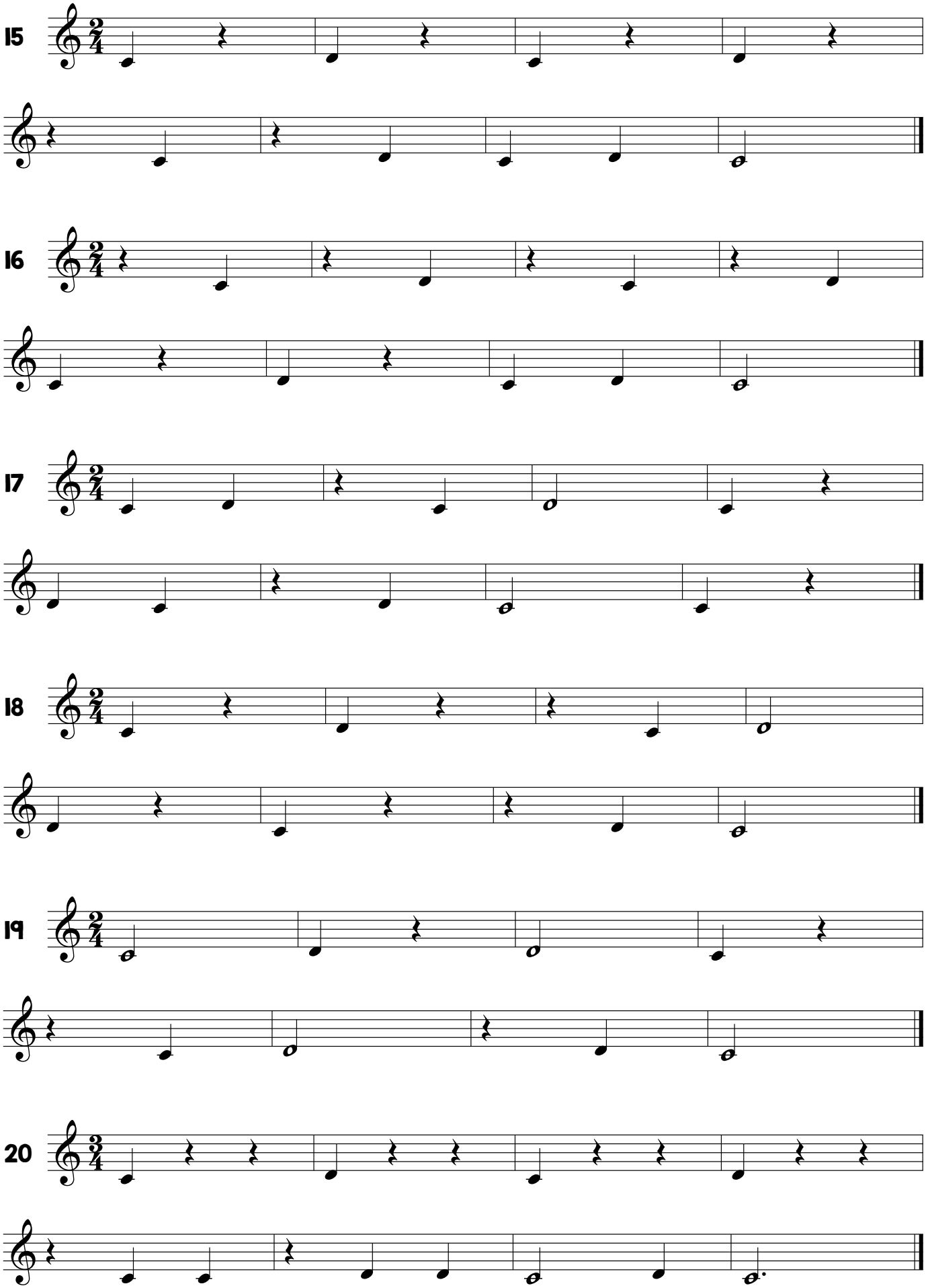
15
16
17
18
19
20

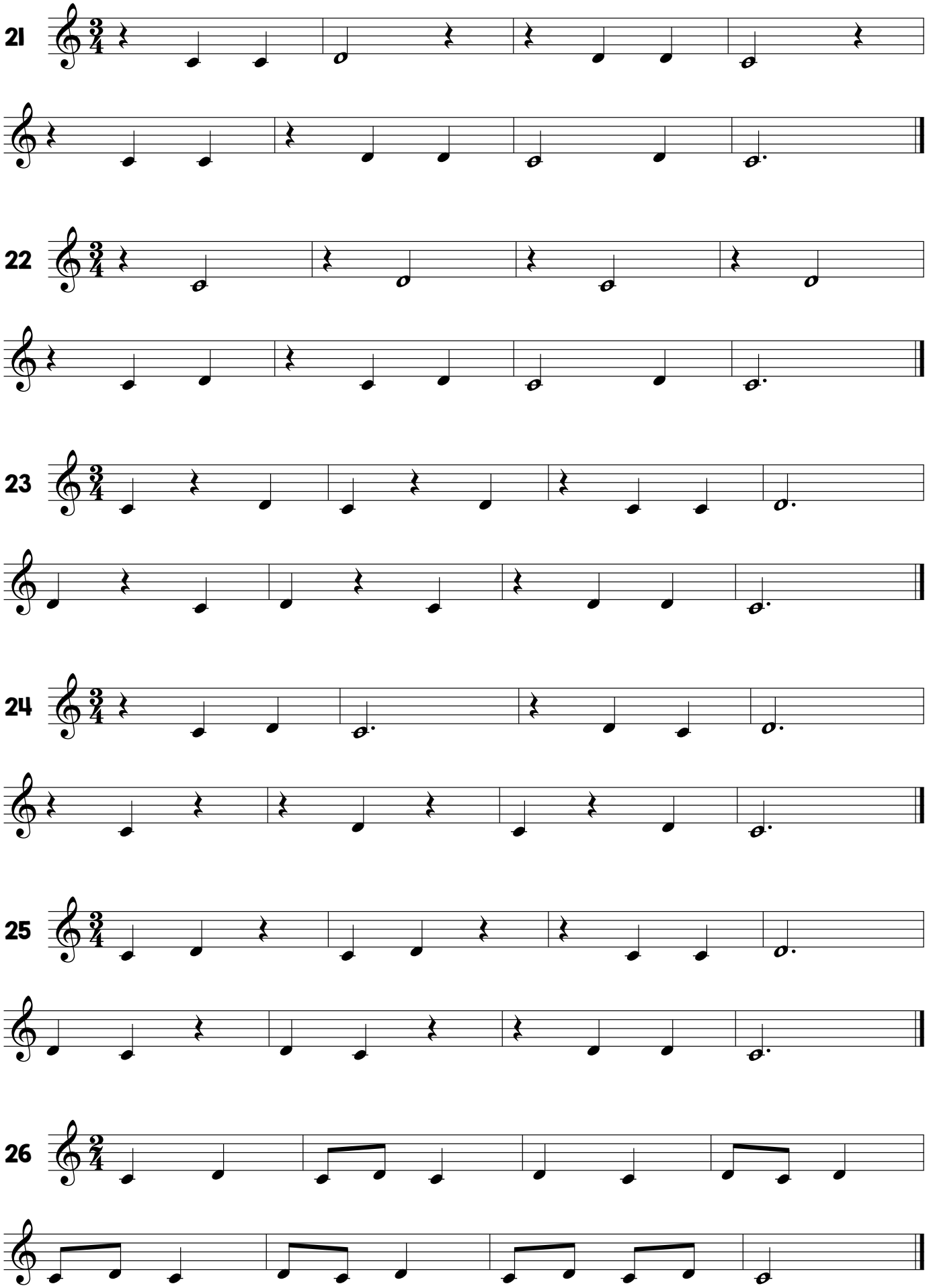
21
22
23
24
25
26

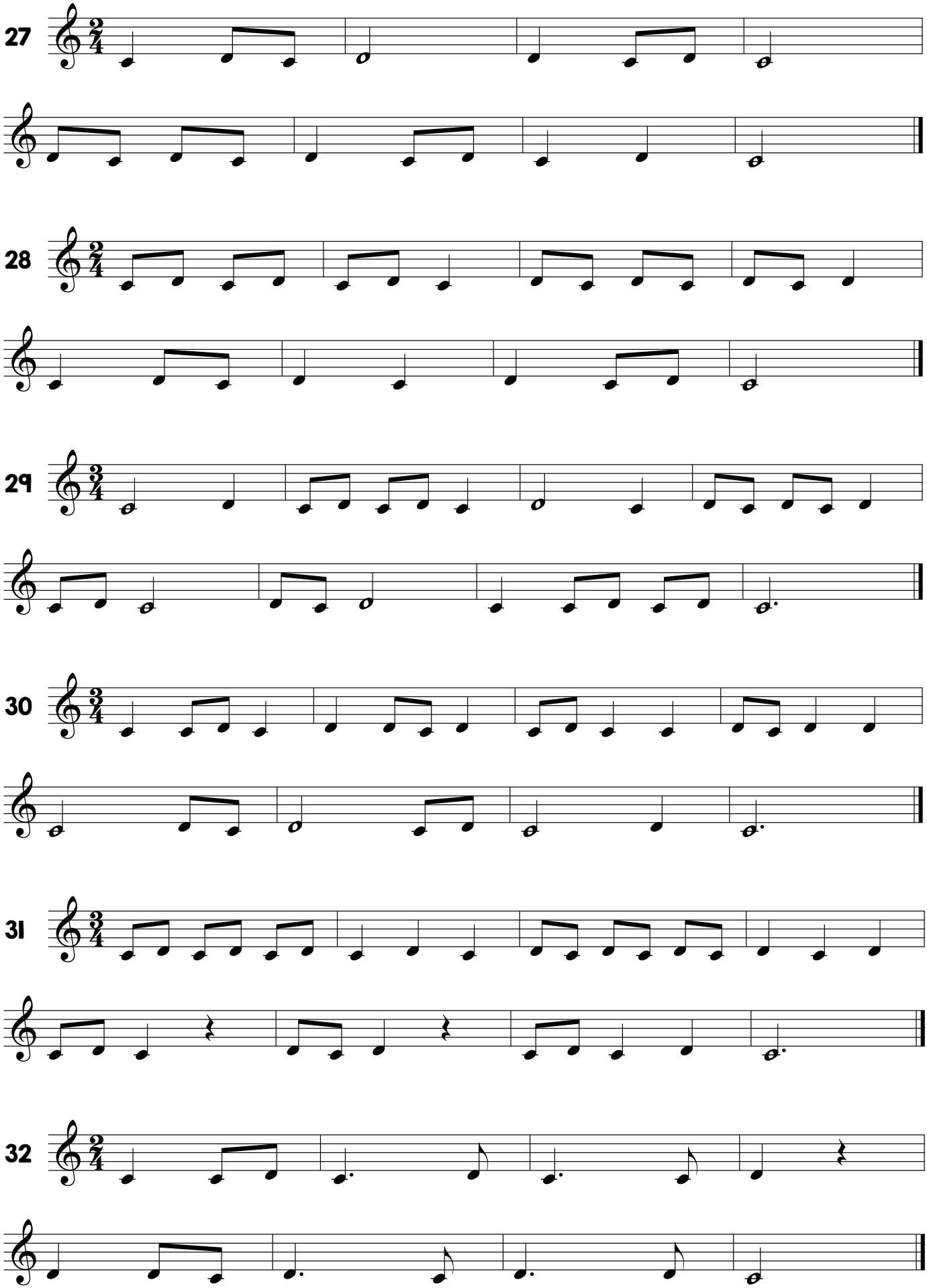
27
28
29
30
31
32

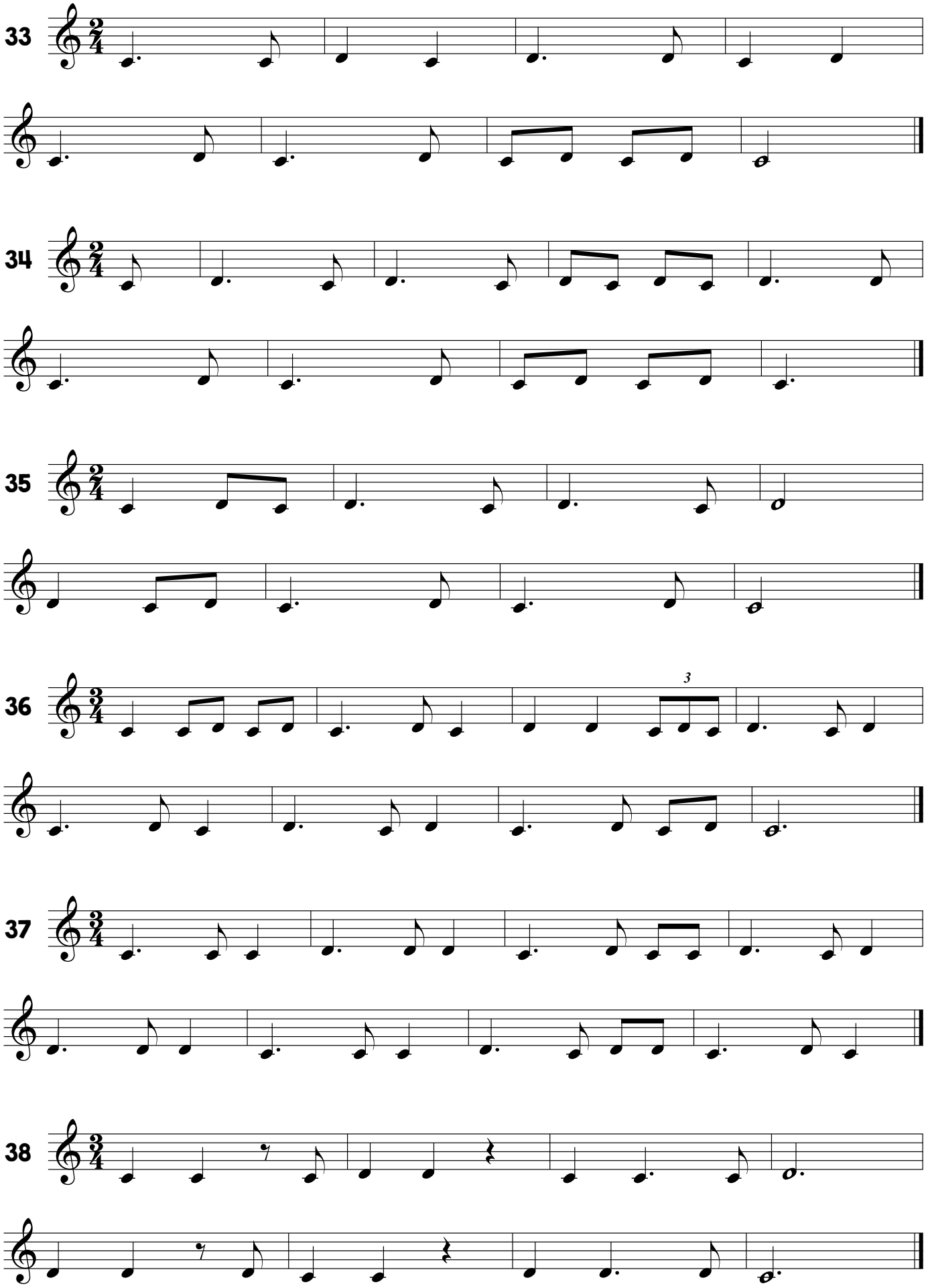
33
34
35
36
3
37
38

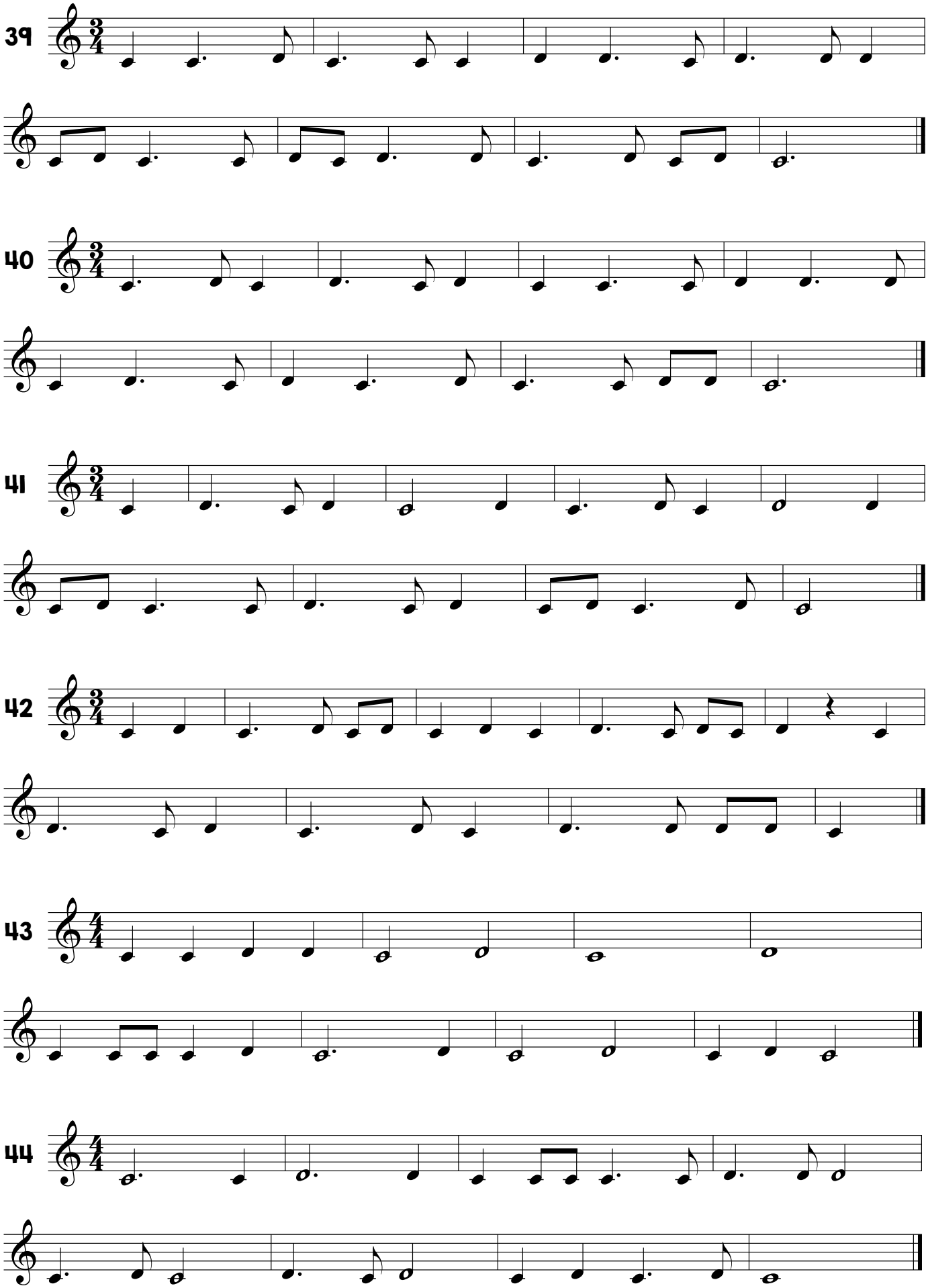
39
40
41
42
43
44

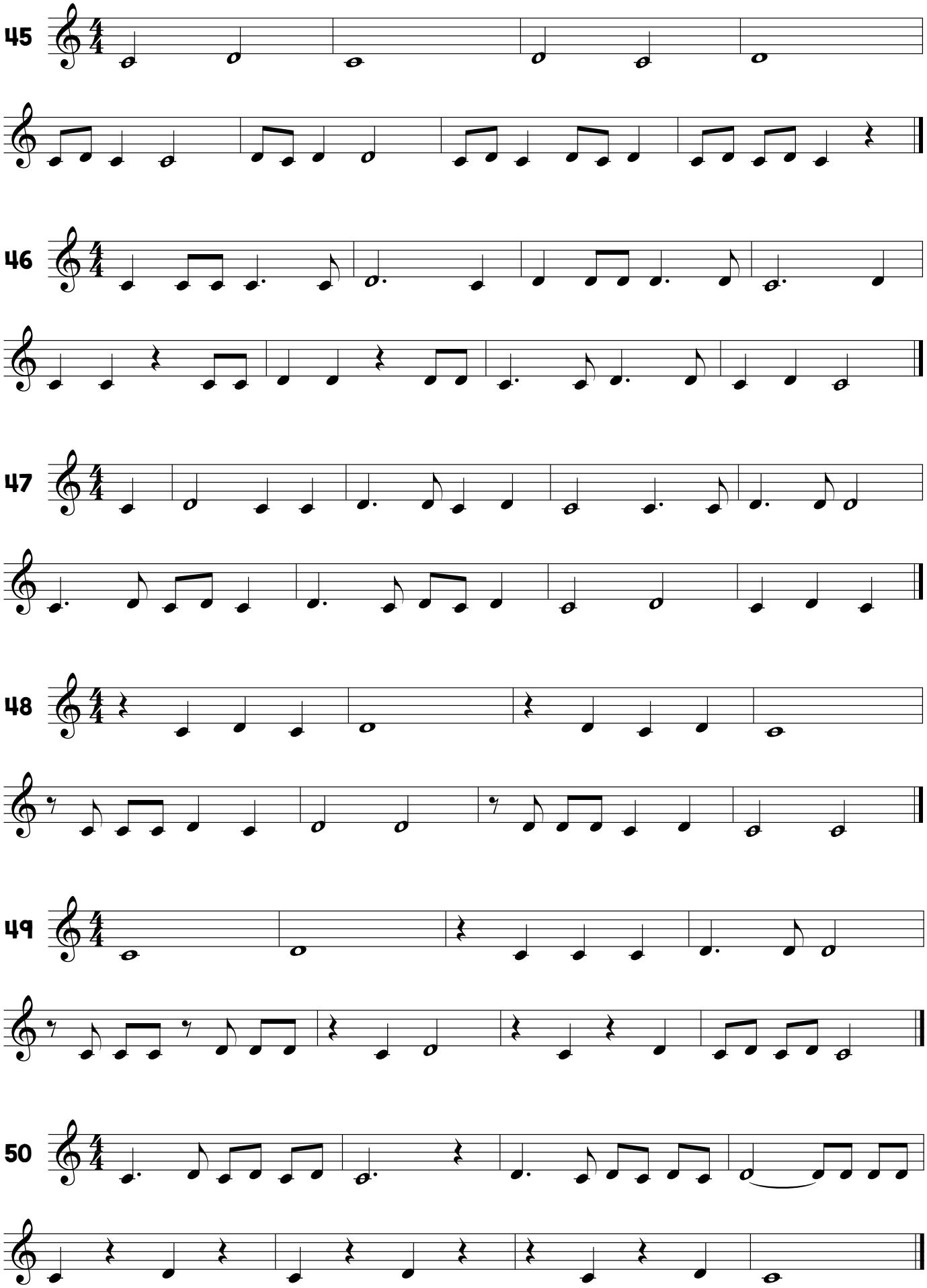
45
46
47
48
49
50

1.2 Majörde 1-2 ve 3. Derece

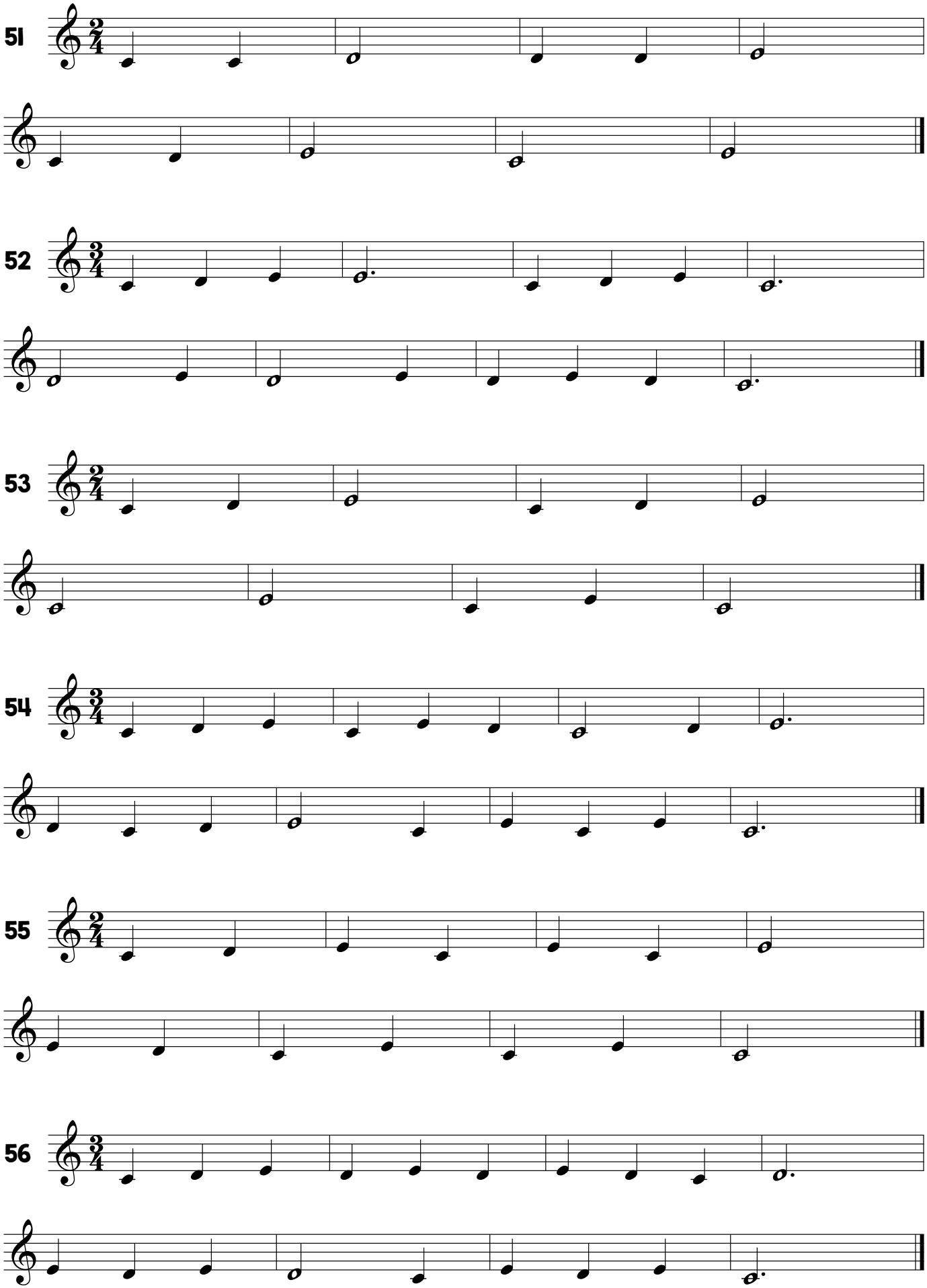

57

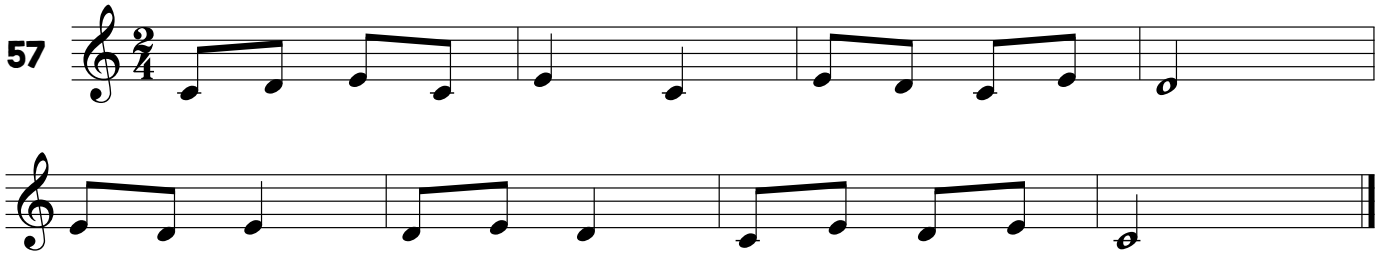

58

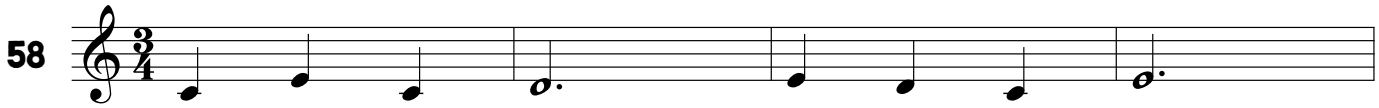

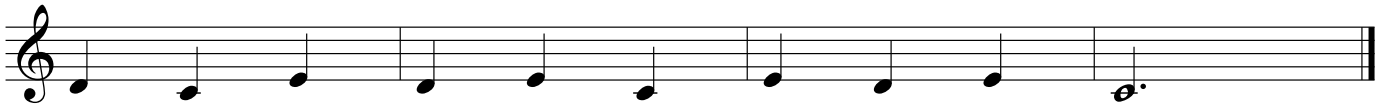

59

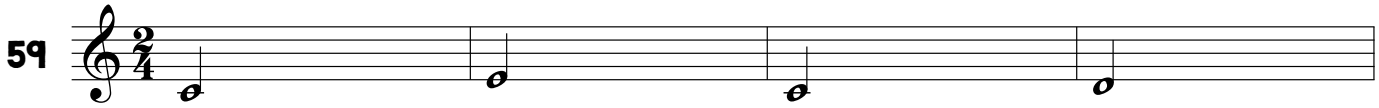

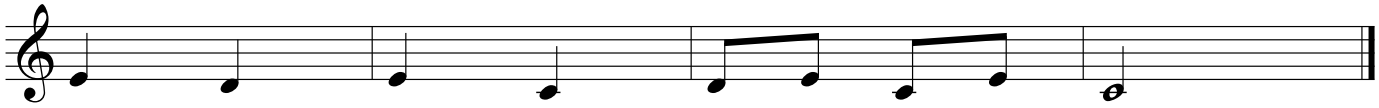

60

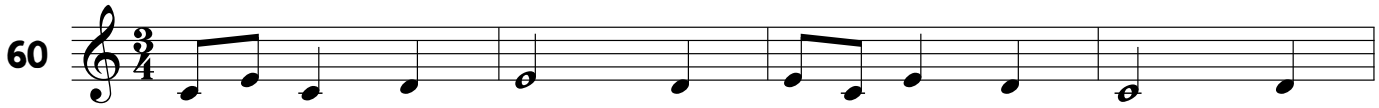

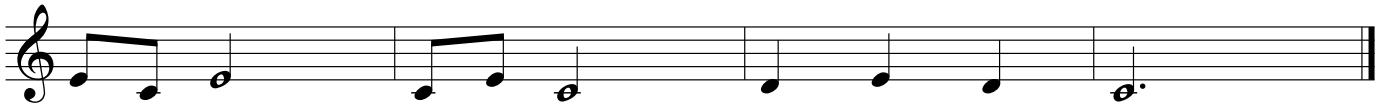

61

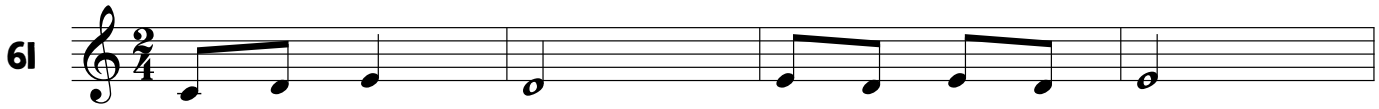

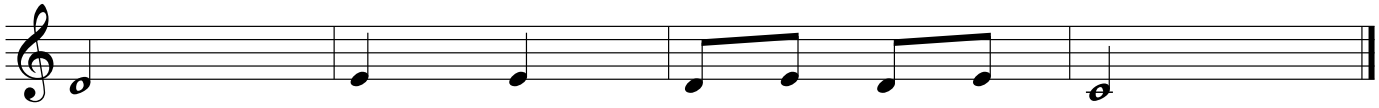

62

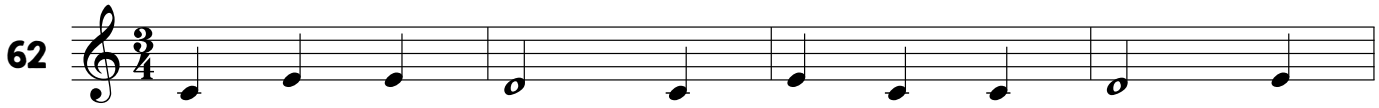

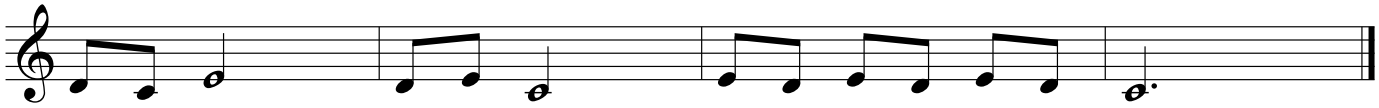

63

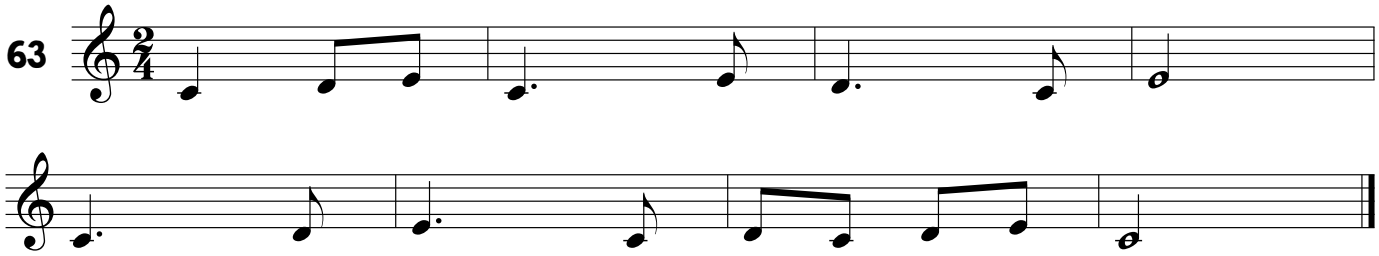

64

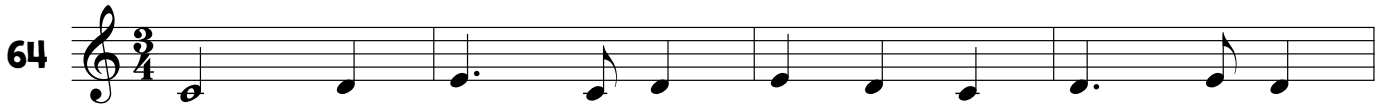

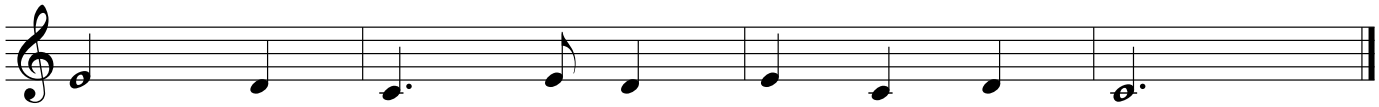

65

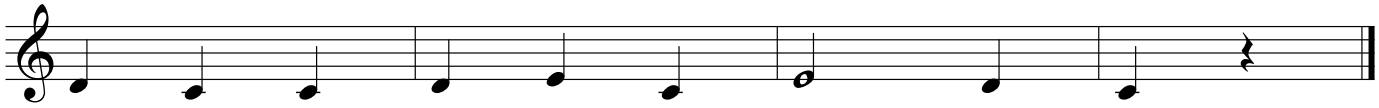

66

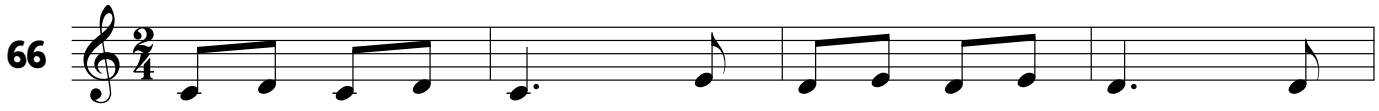

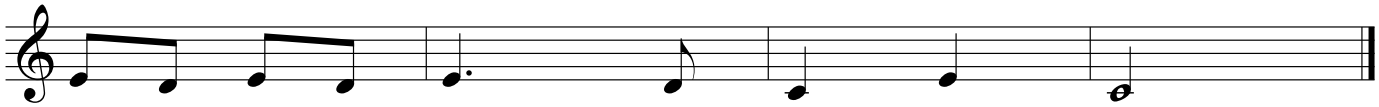

67

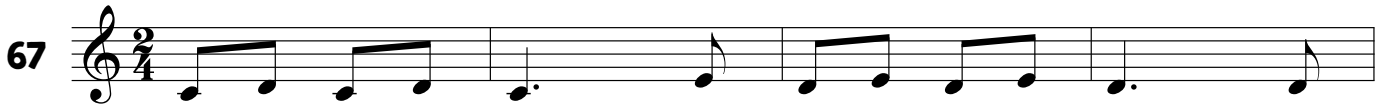

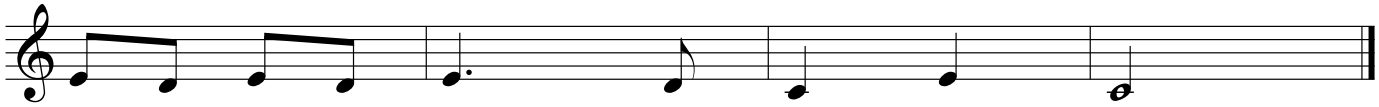

68

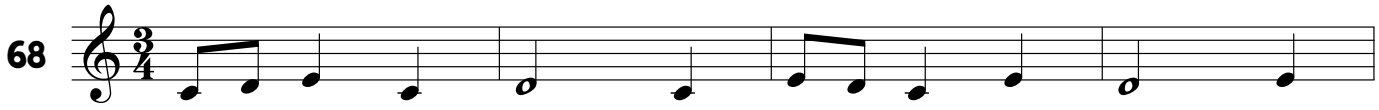

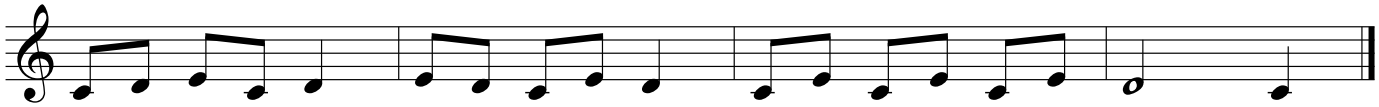

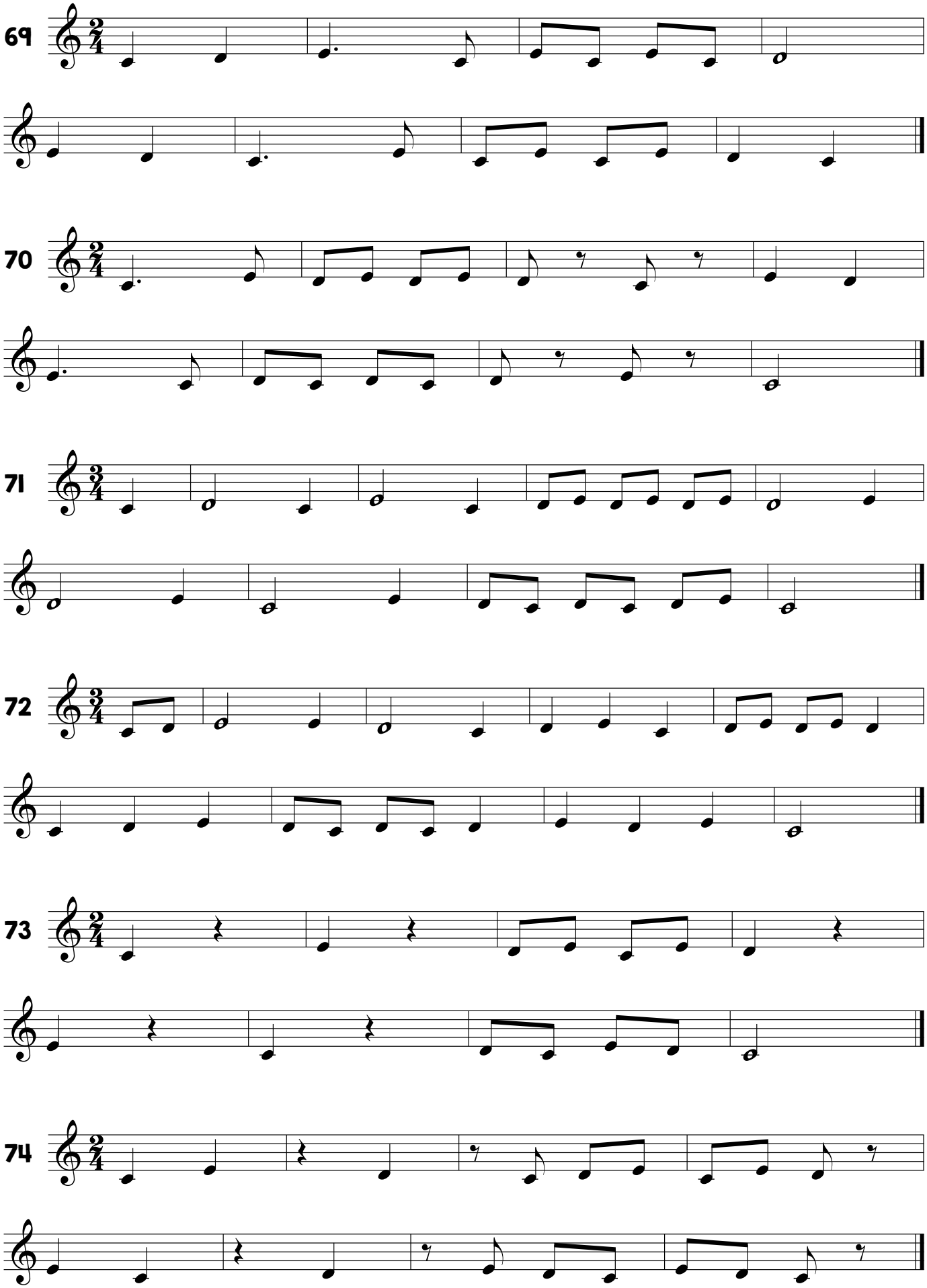
69
70
71
72
73
74

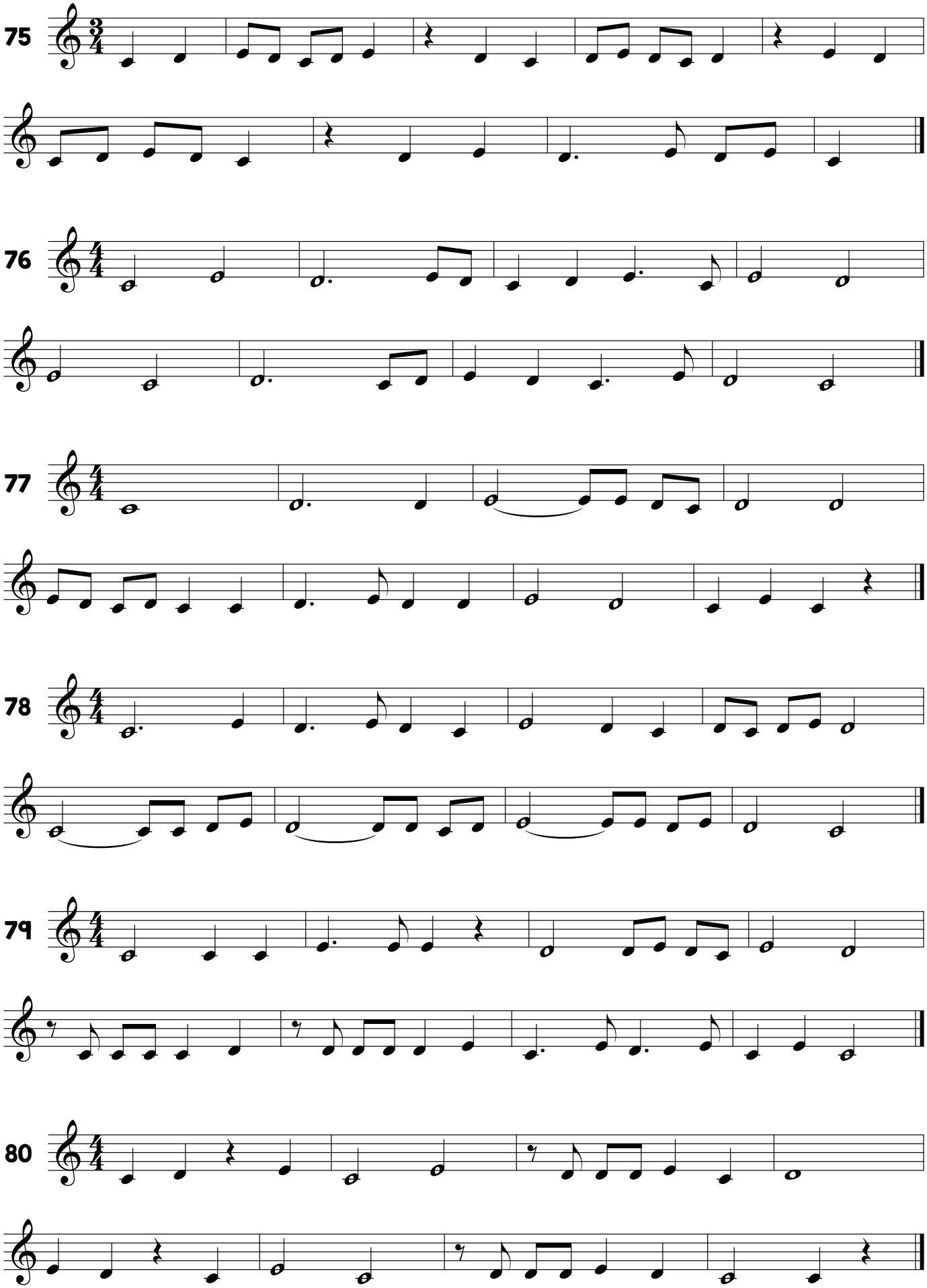
75
76
77
78
79
80

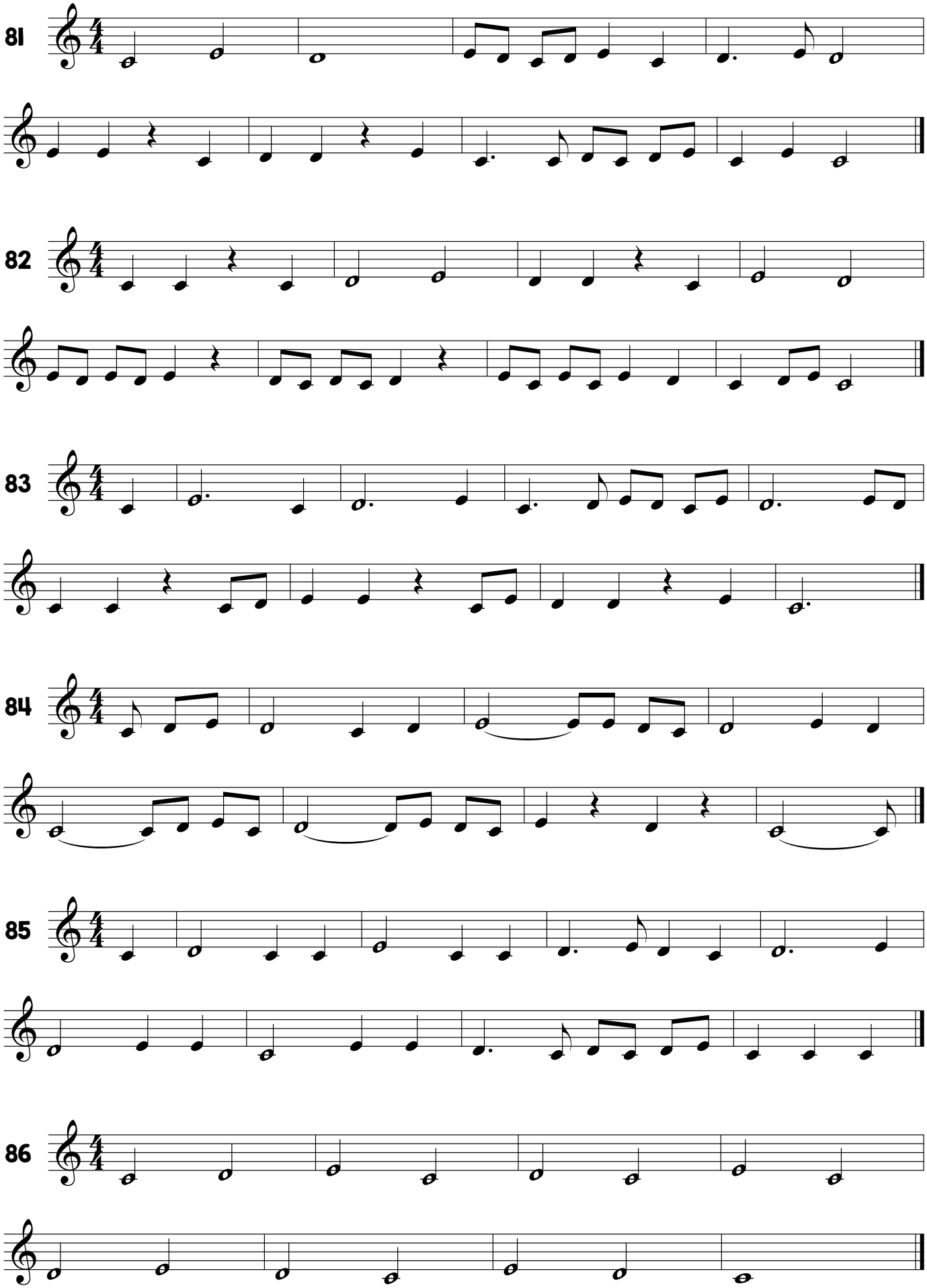
81
82
83
84
85
86

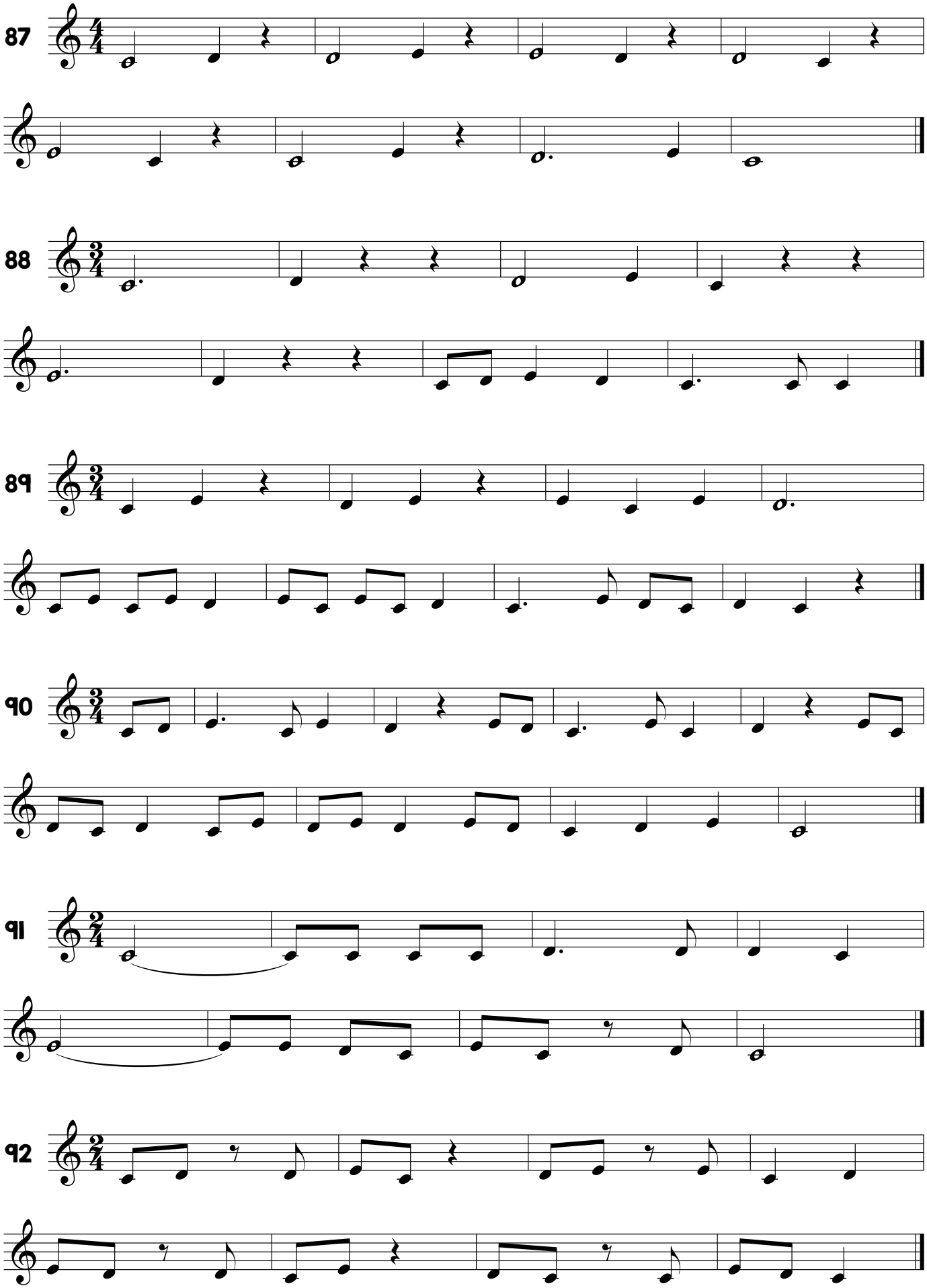
87
88
89
90
91
92

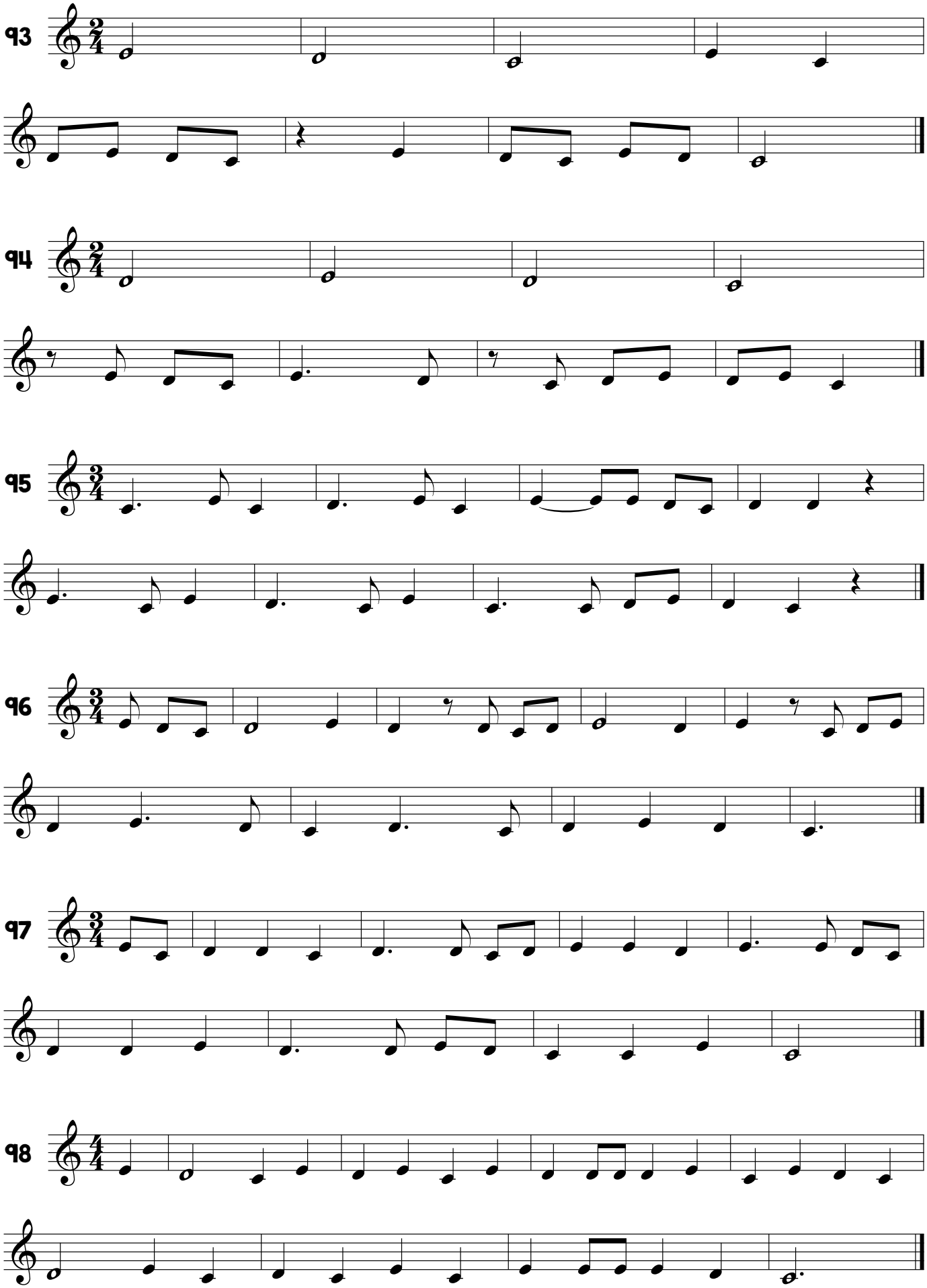
93
94
95
96
97
98

99

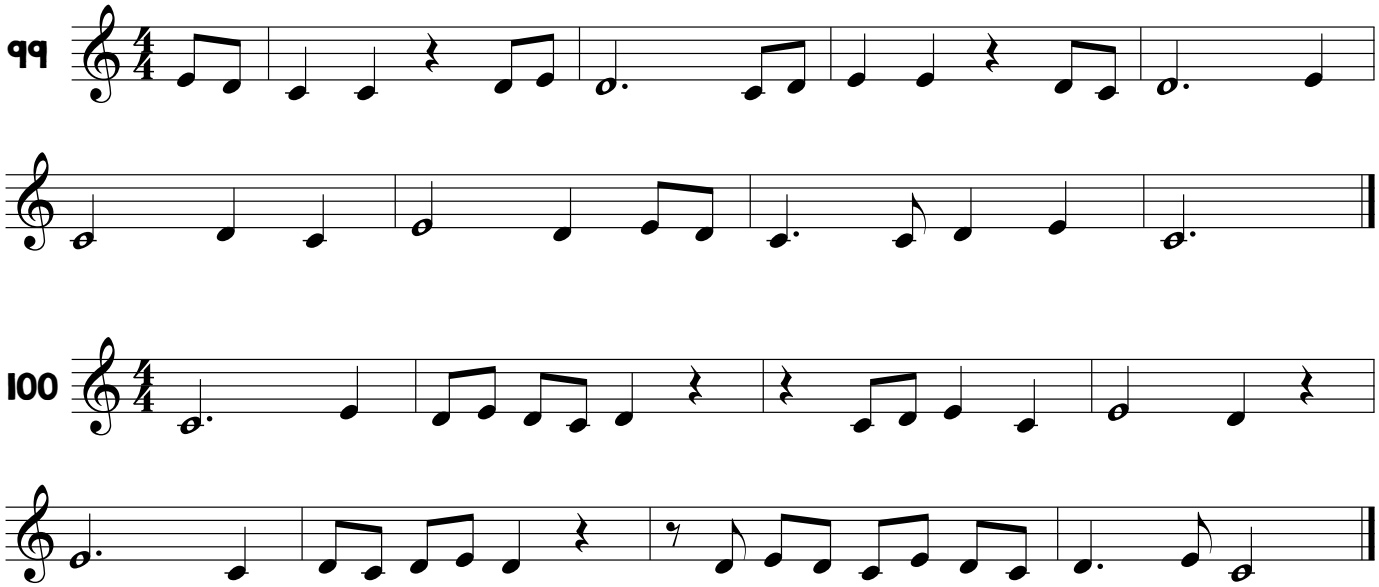

100

1.3 Do Majörde 1-2-3 ve 4. Derece

101

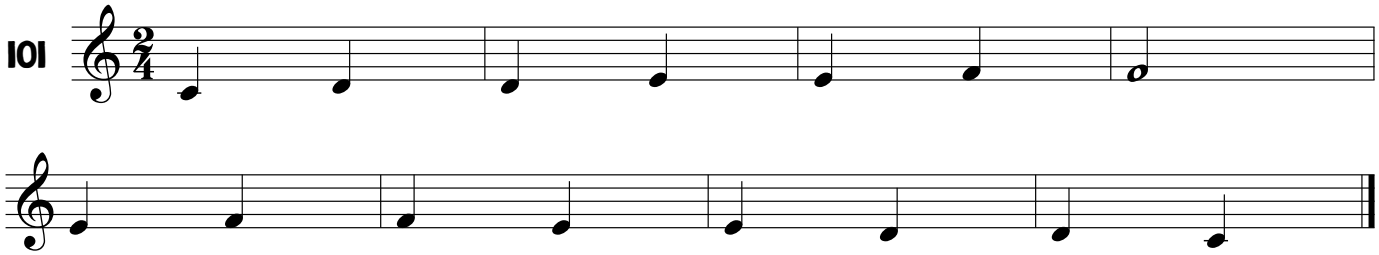

102

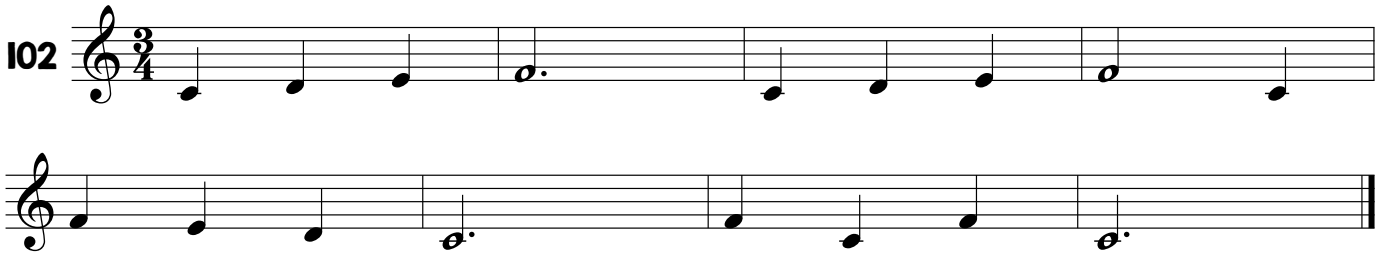

103

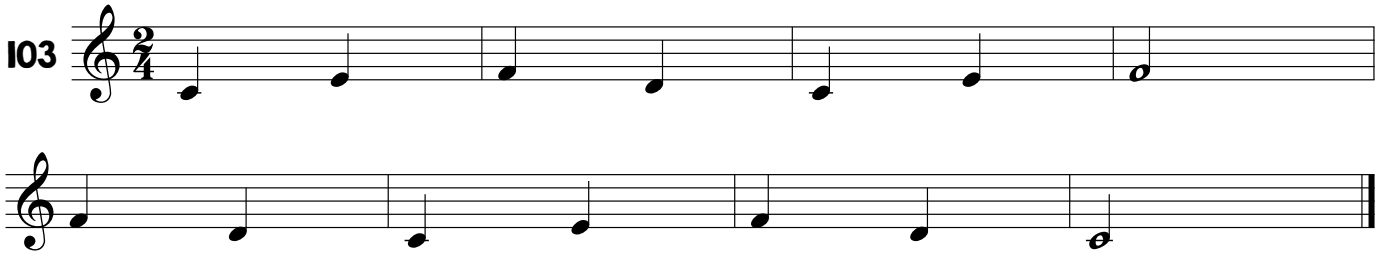

104

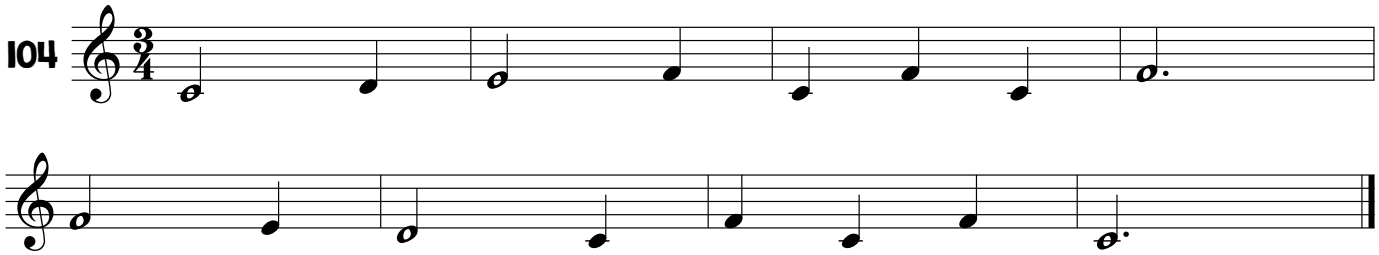

105

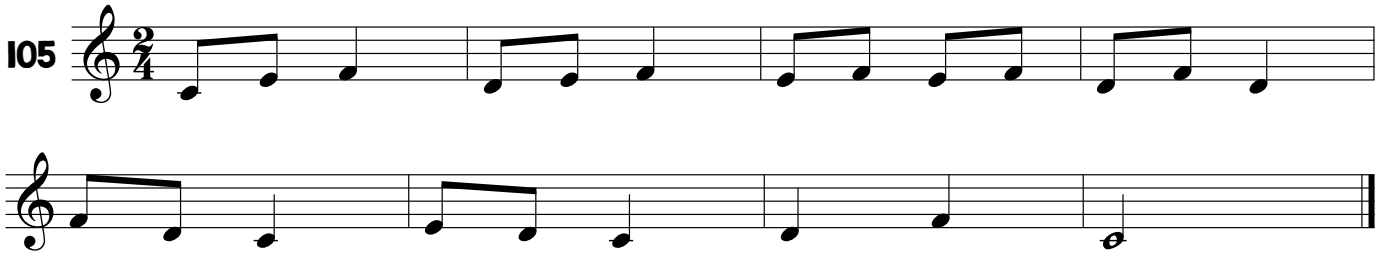

106

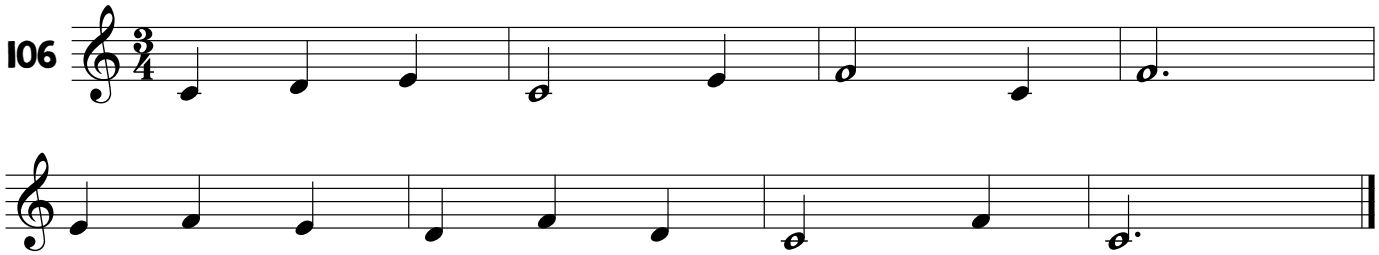

107

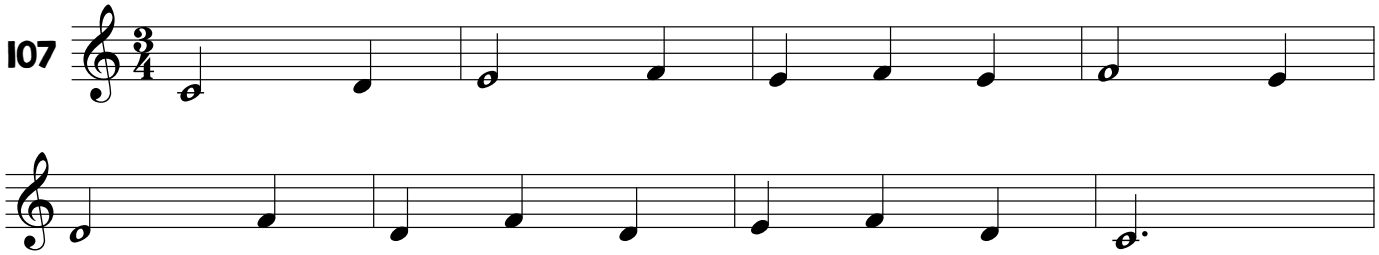

108

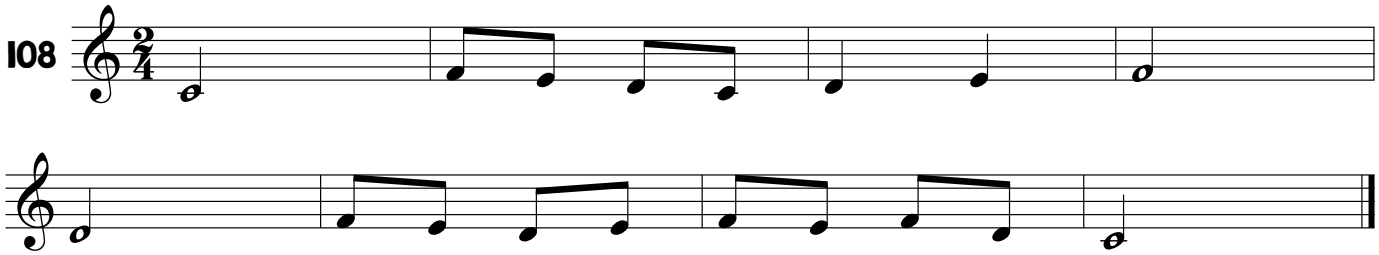

109

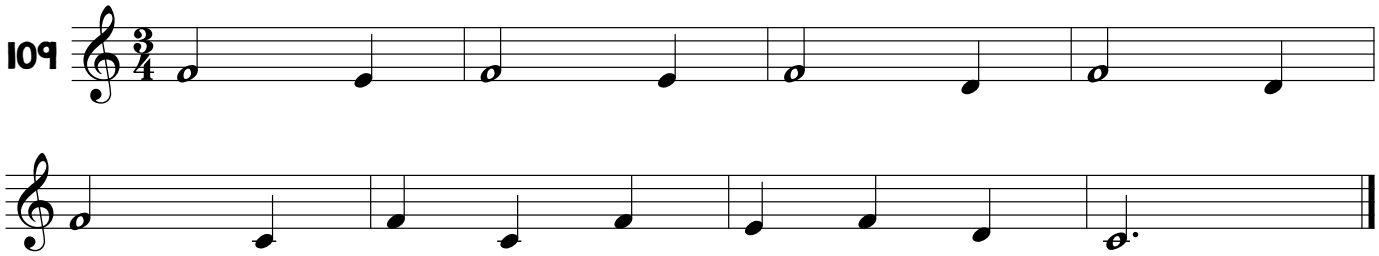

110

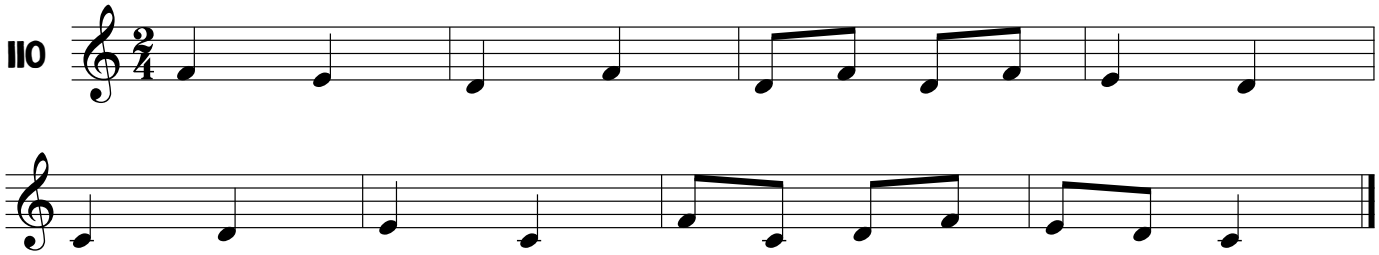

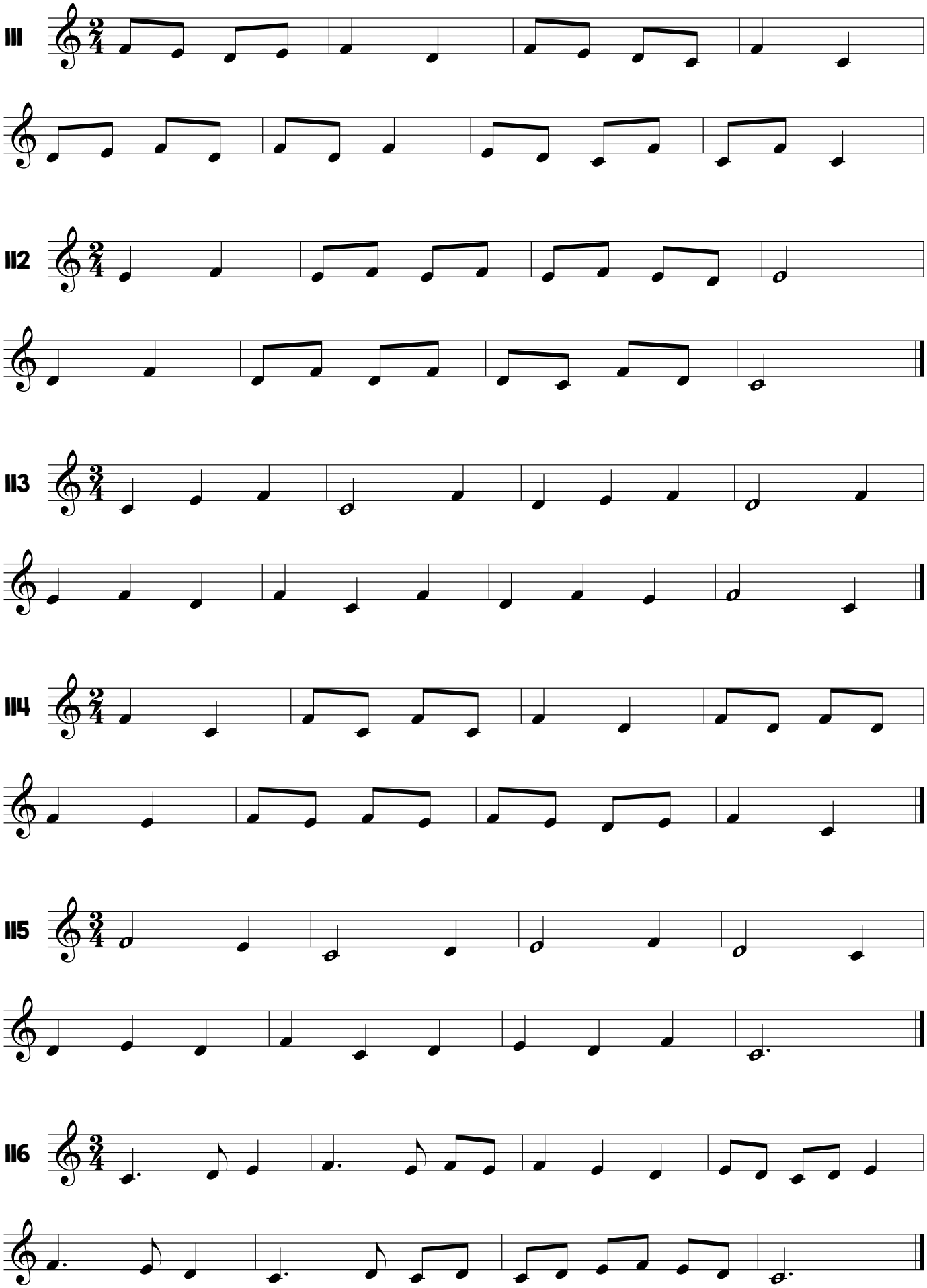
111
112
113
114
115
116

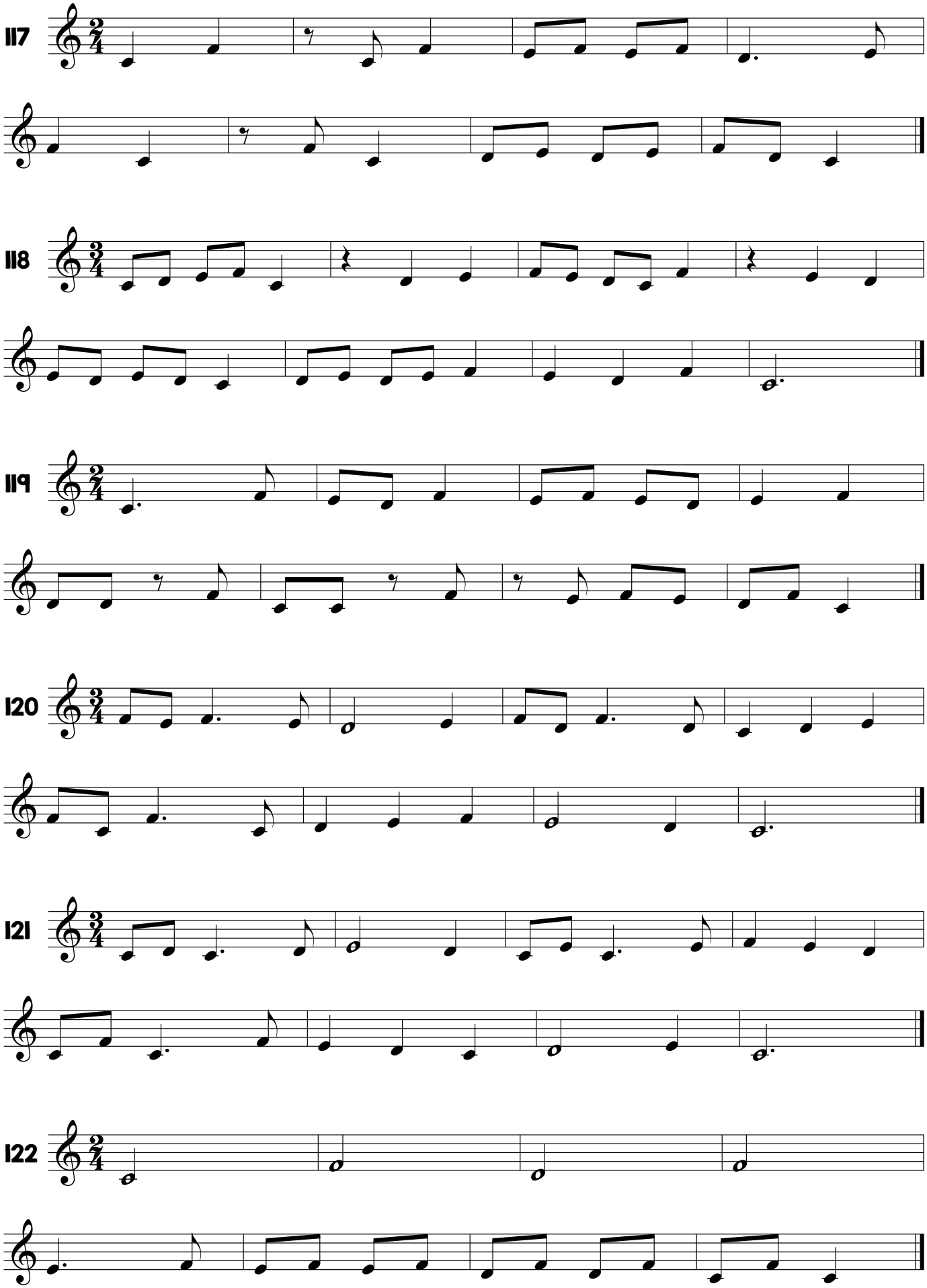
117
118
119
120
121
122

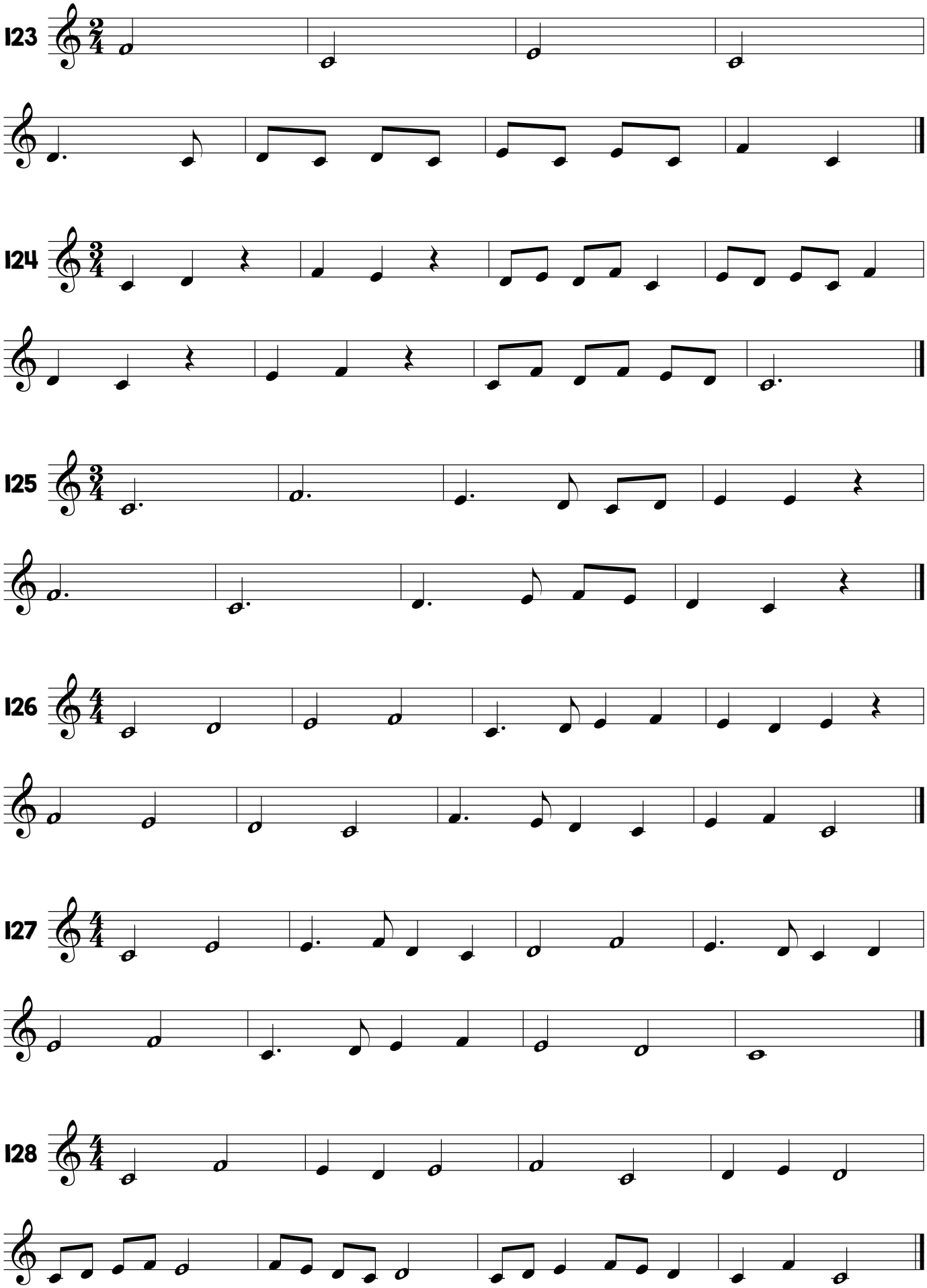
123
124
125
126
127
128

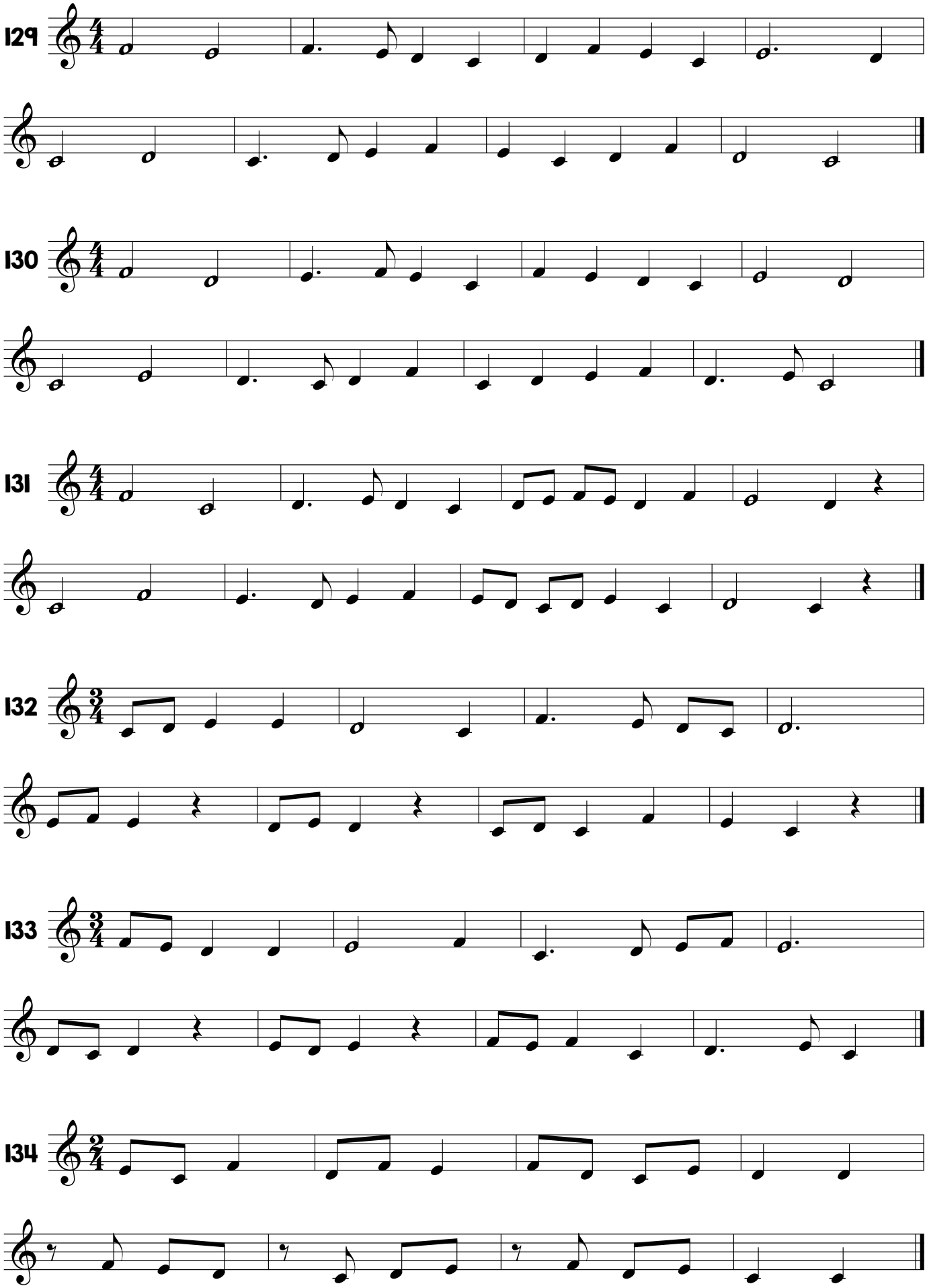
129
130
131
132
133
134

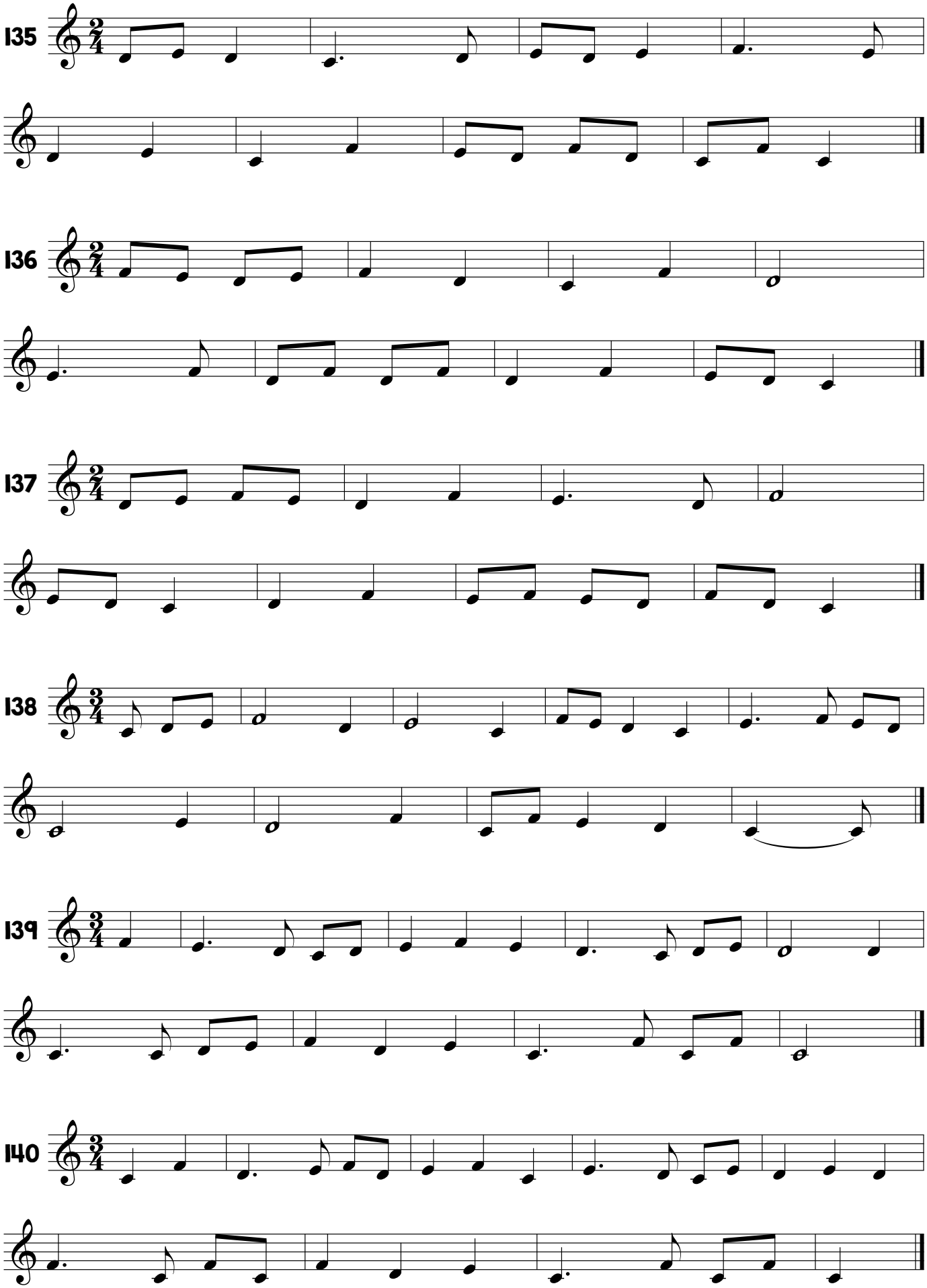
135
136
137
138
139
140

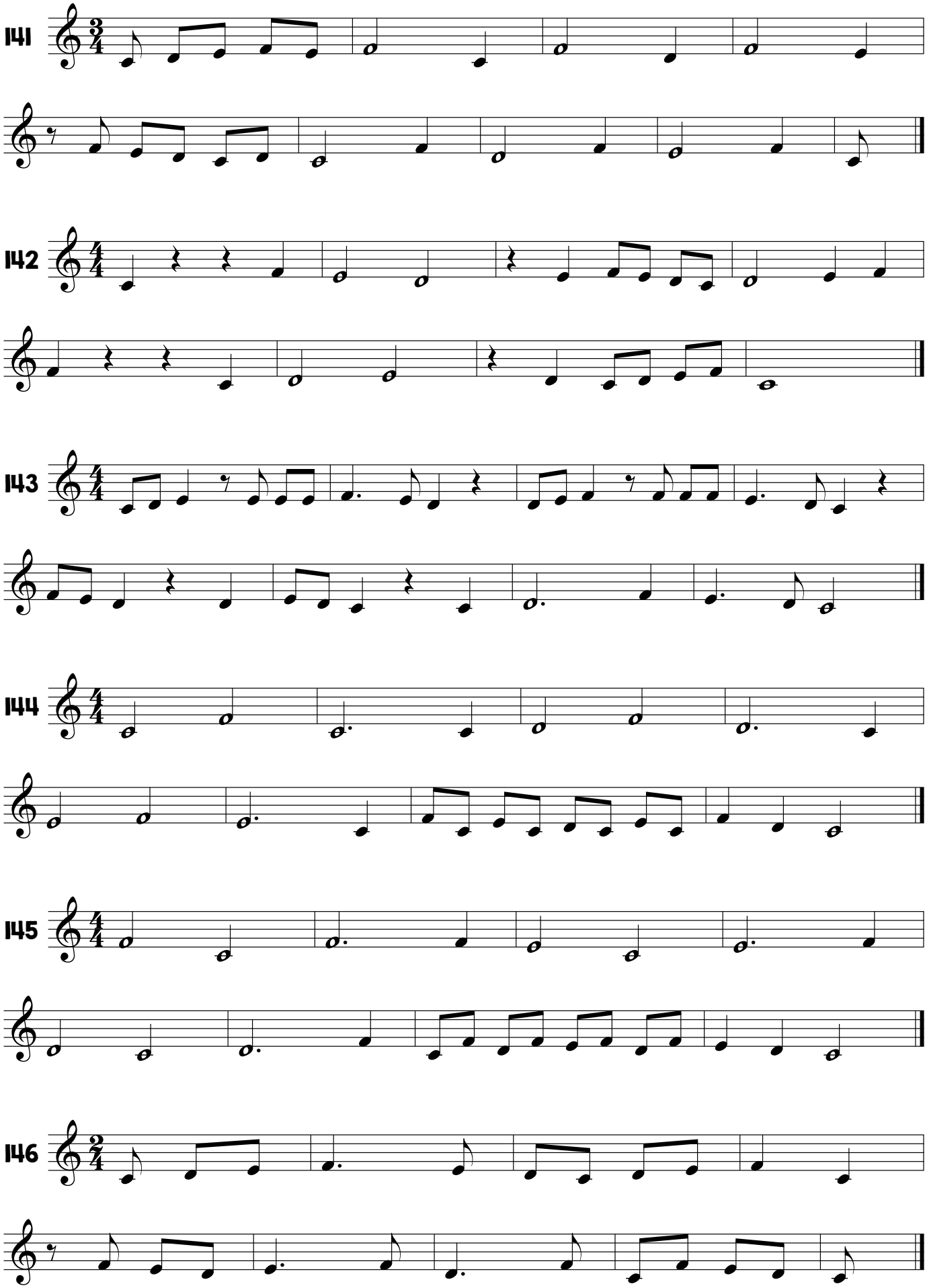
141
142
143
144
145
146

147

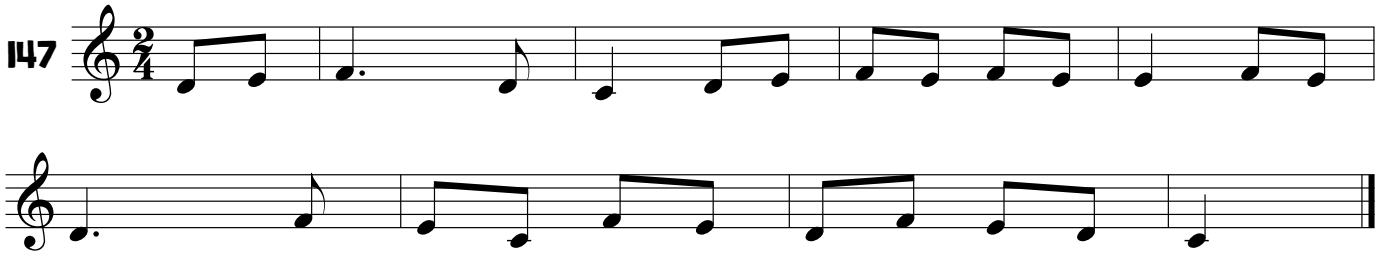

148

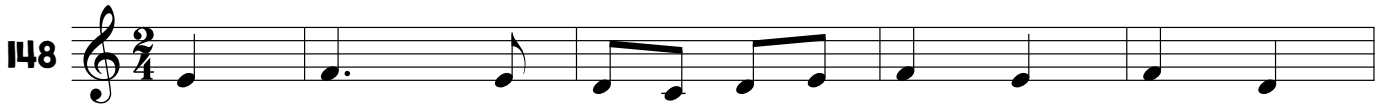

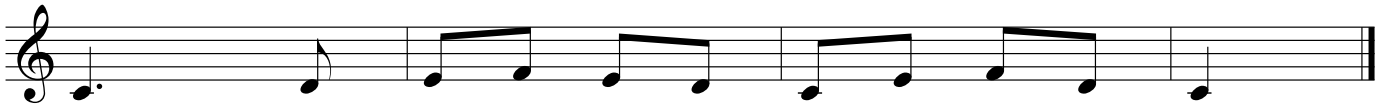

149

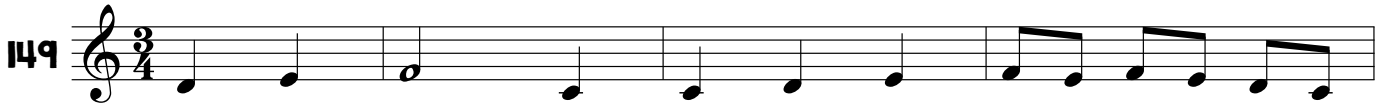

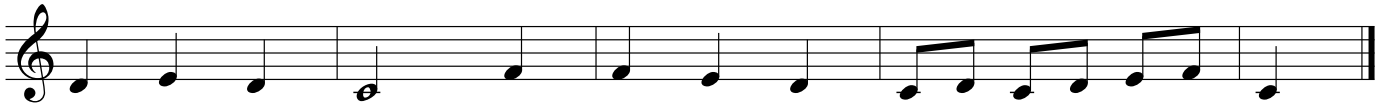

150

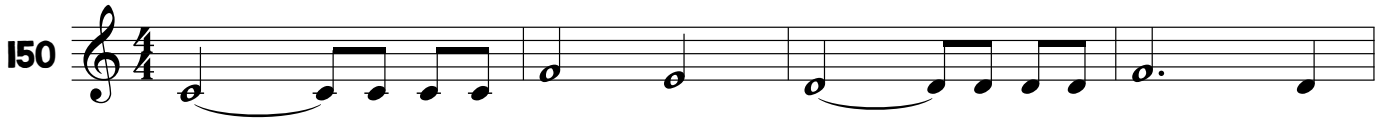

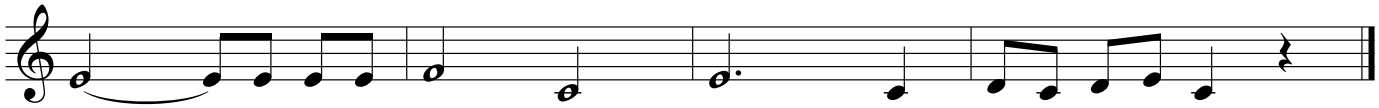

1.4 Majörde 1-2-3-4 ve 5. Derece

151

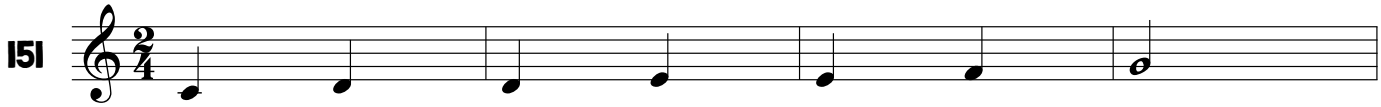

152

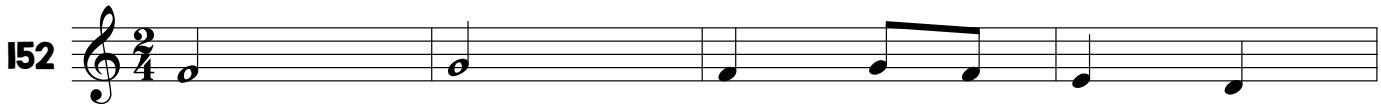

153

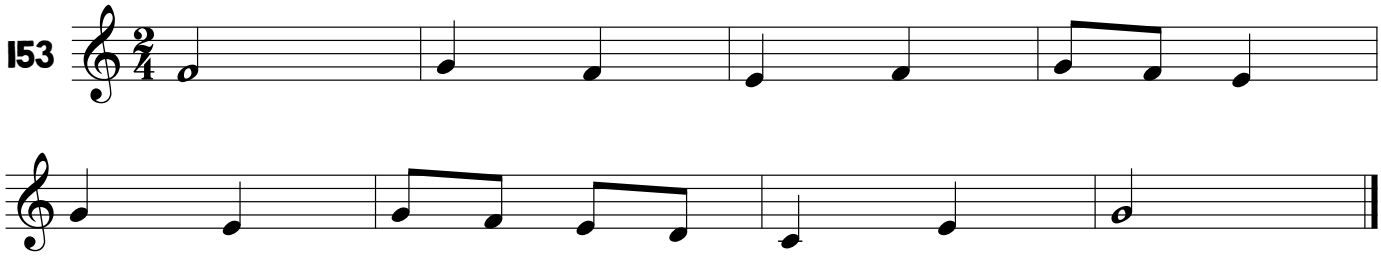

154

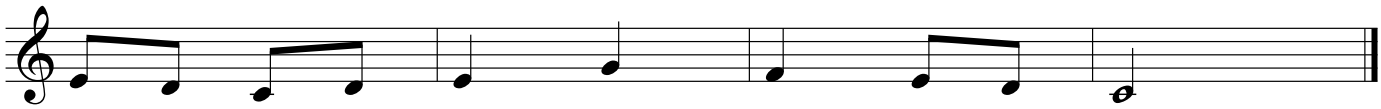

155

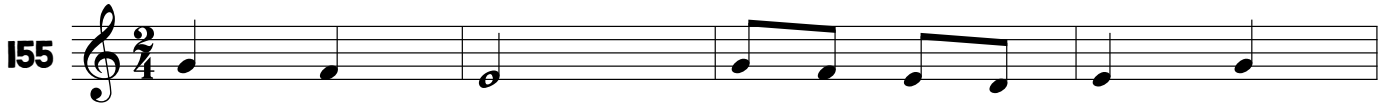

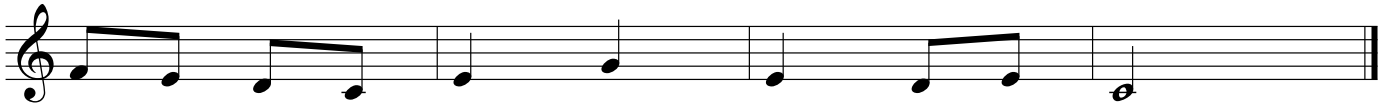

156

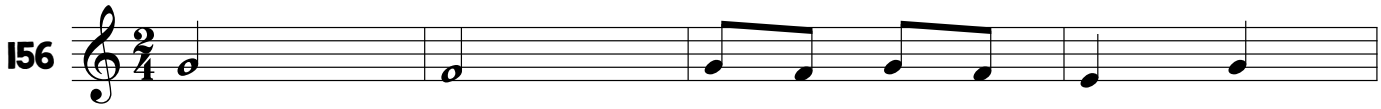

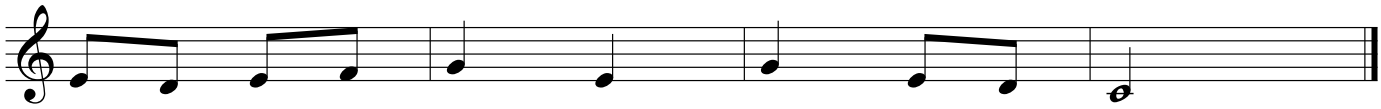

157

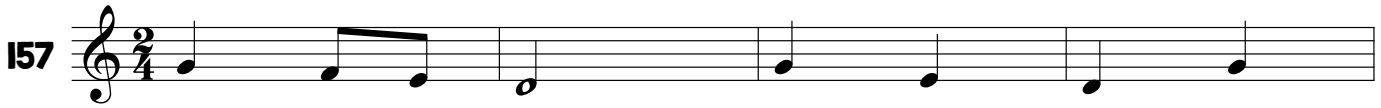

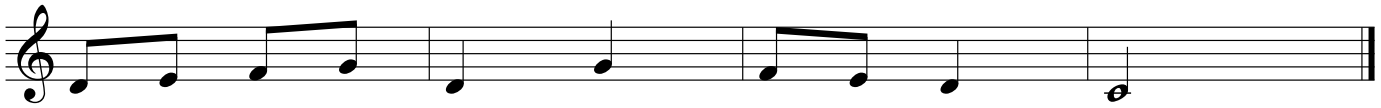

158

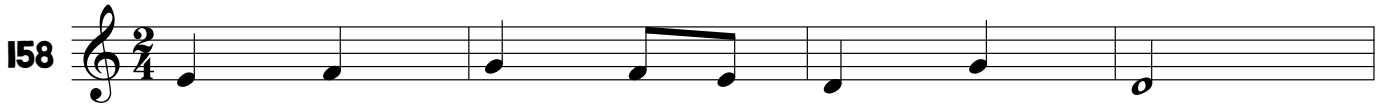

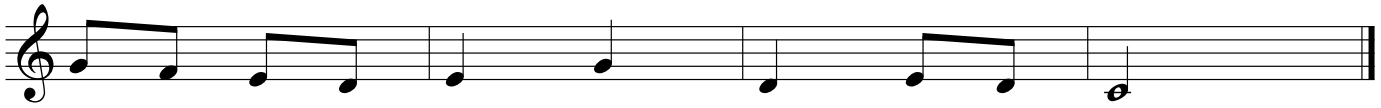

159

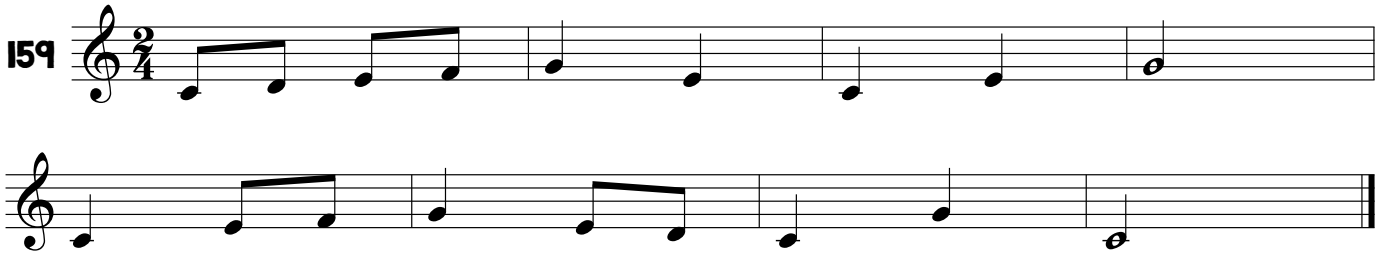

160

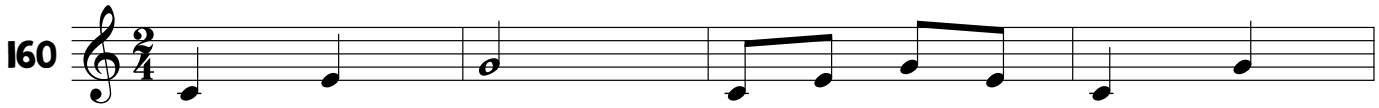

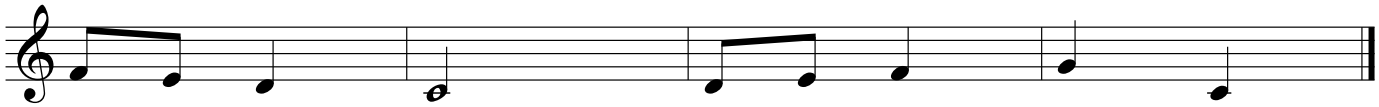

161

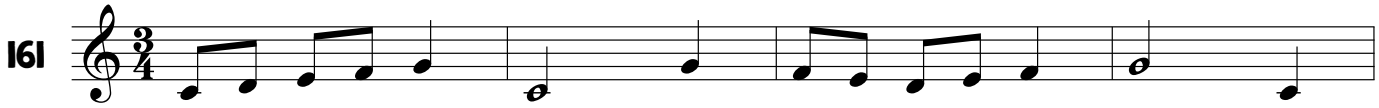

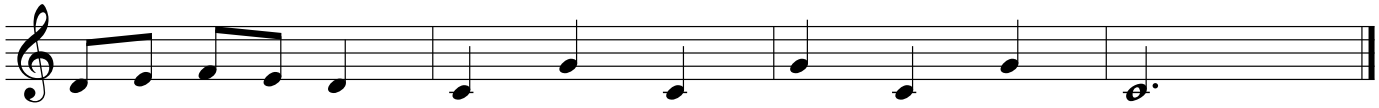

162

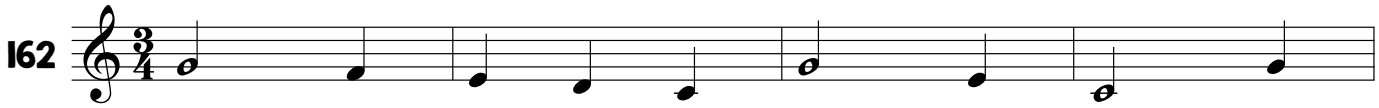

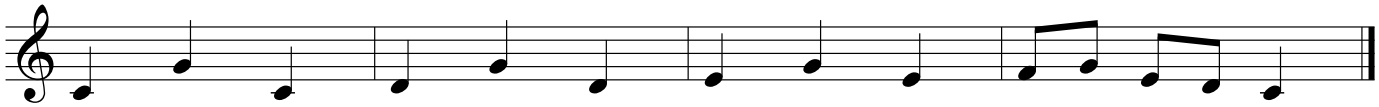

163

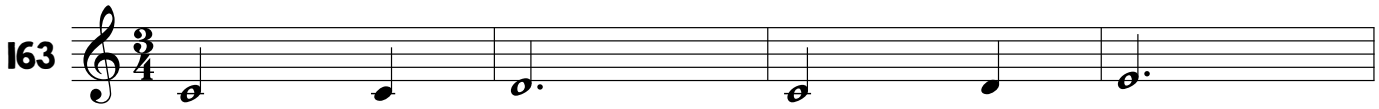

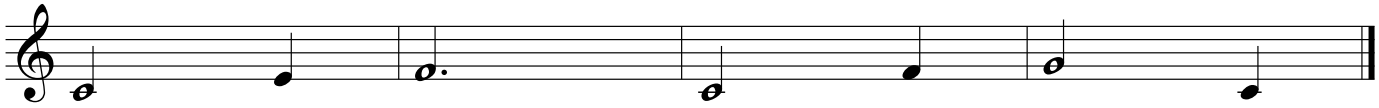

164

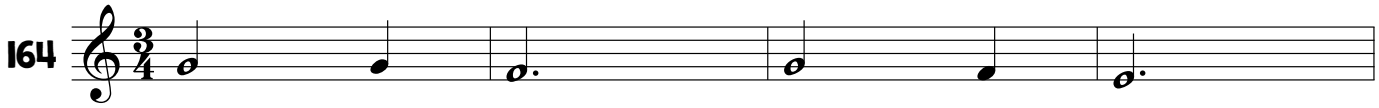

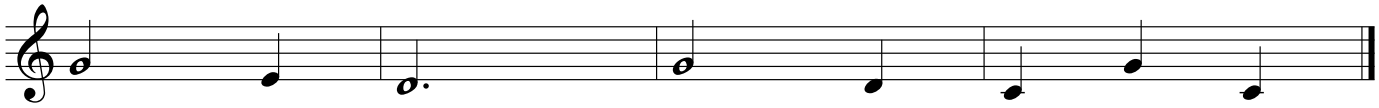

165

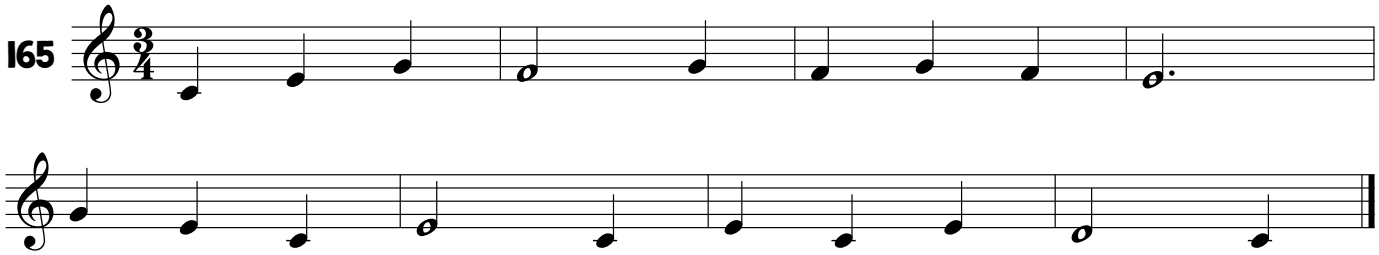

166

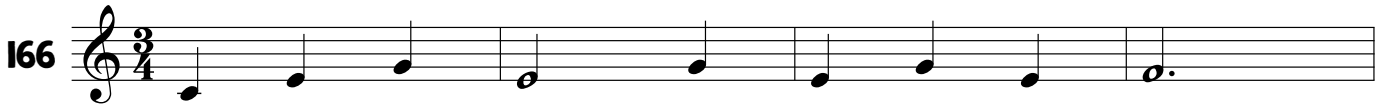

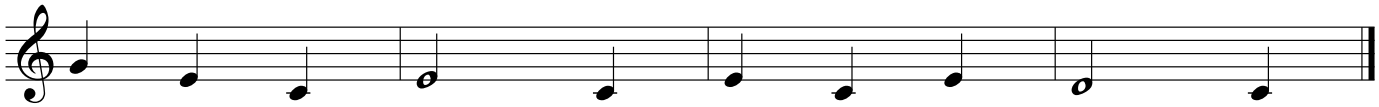

167

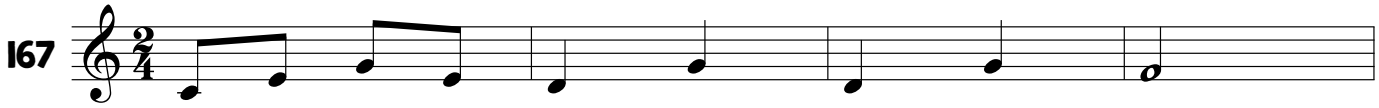

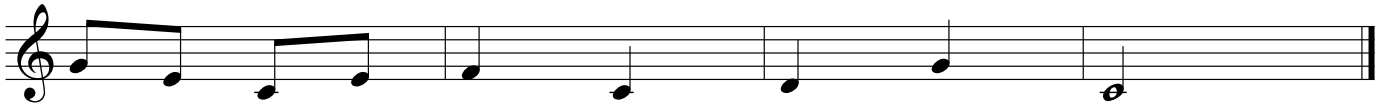

168

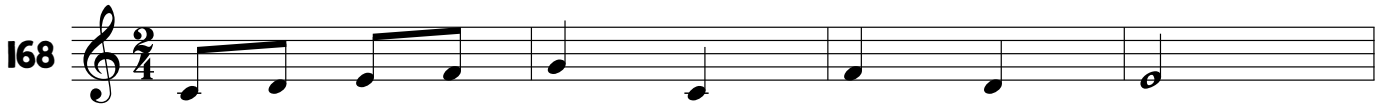

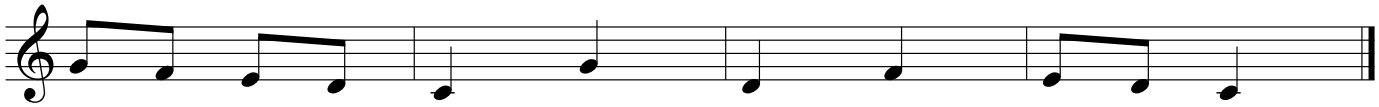

169

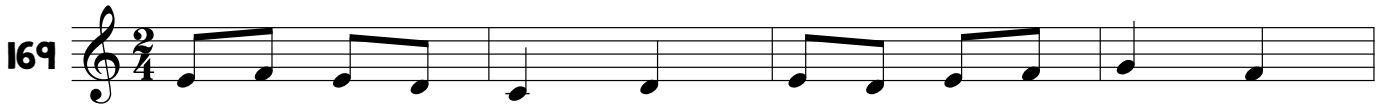

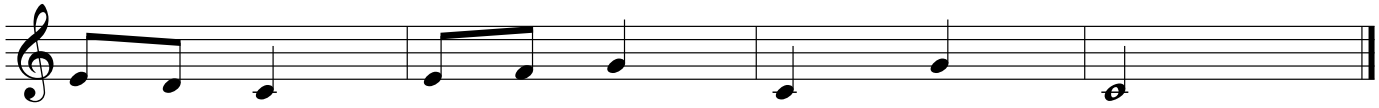

170

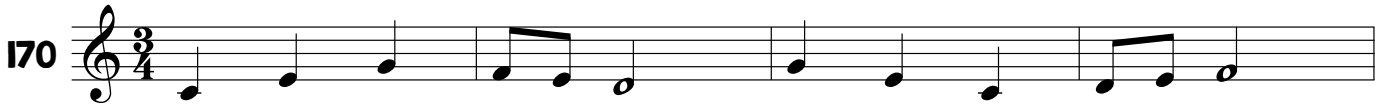

171

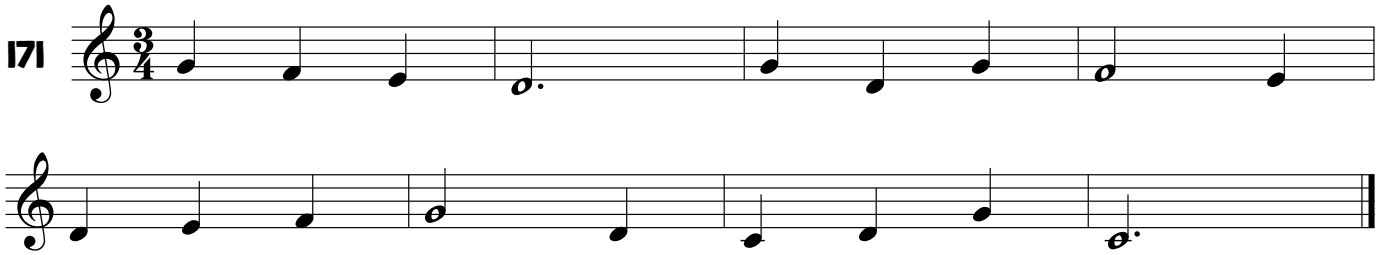

172

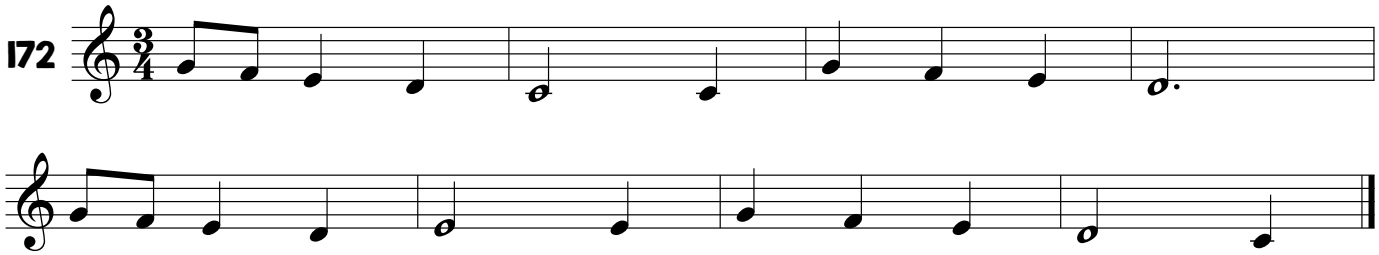

173

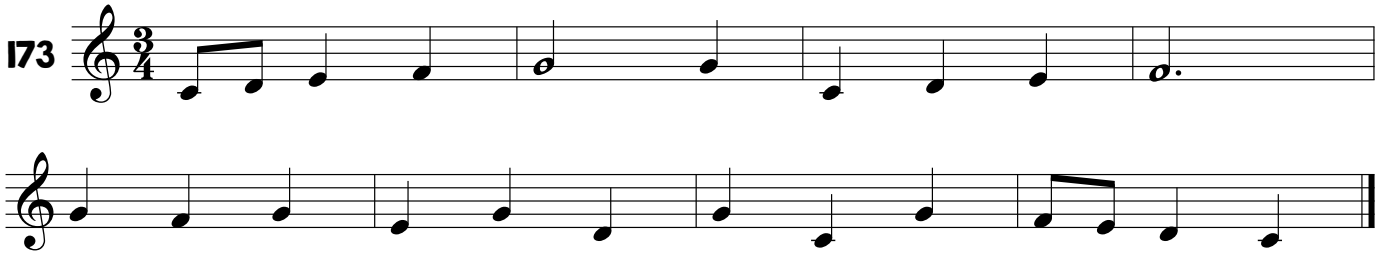

174

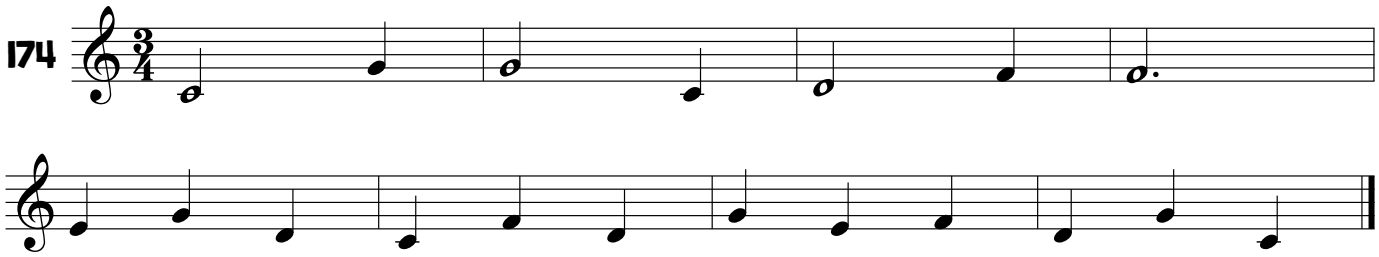

175

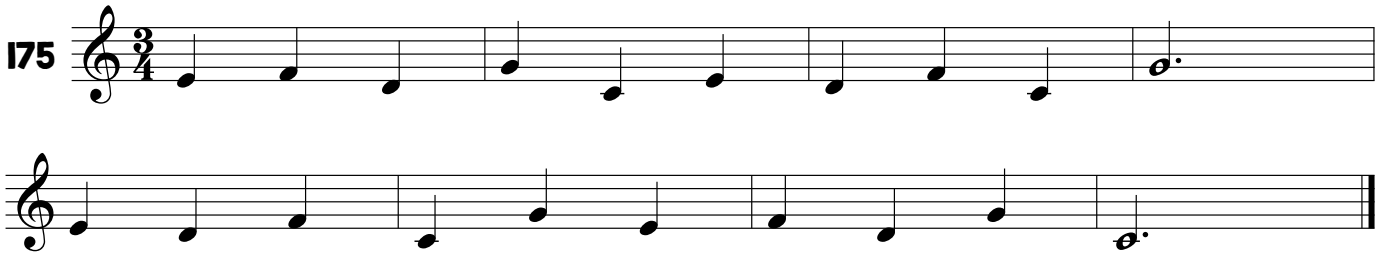

176

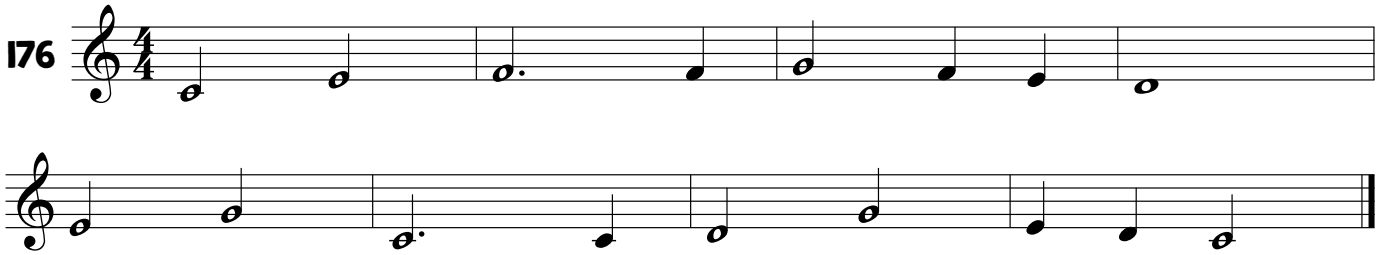

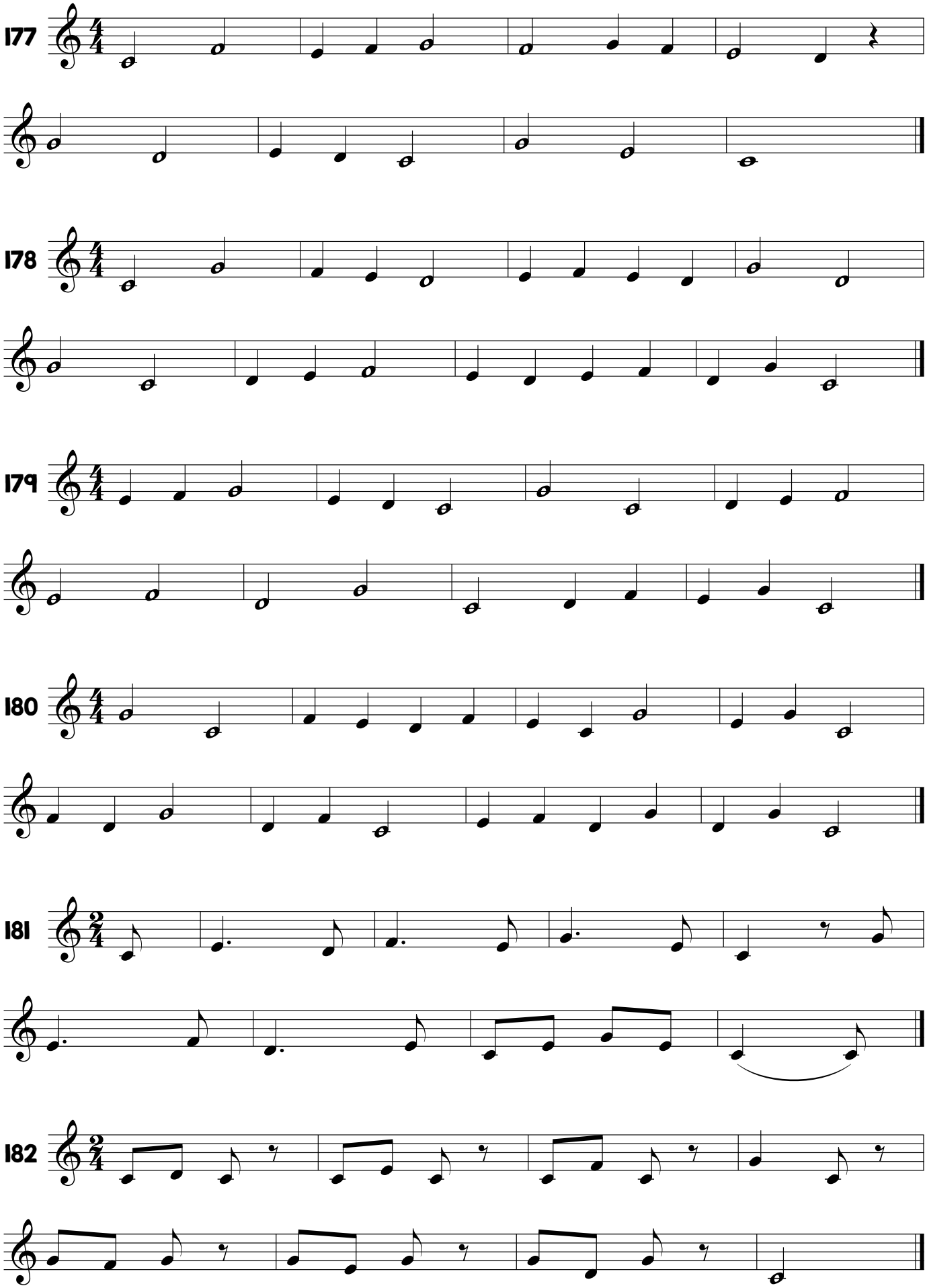
177
178
179
180
181
182

183

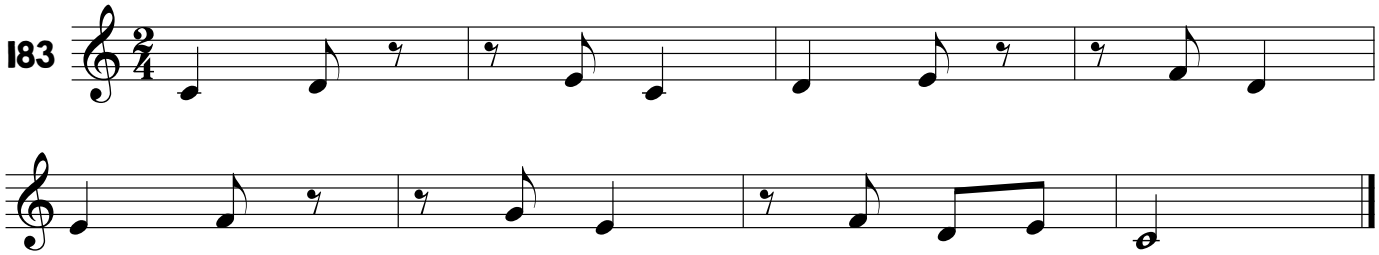

184

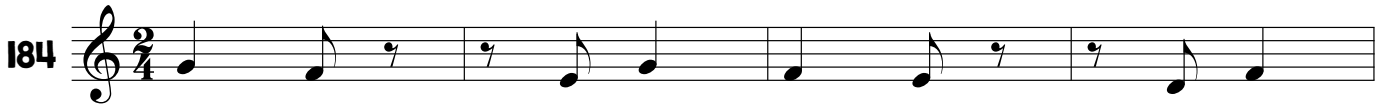

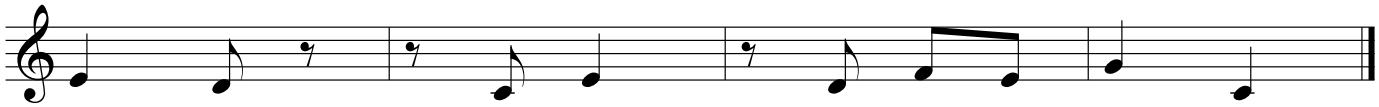

185

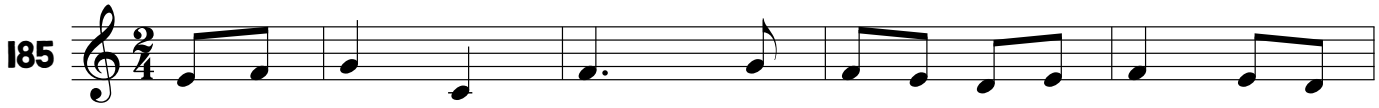

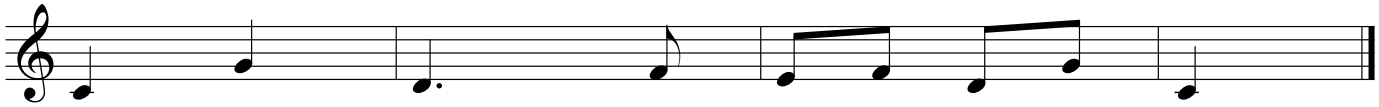

186

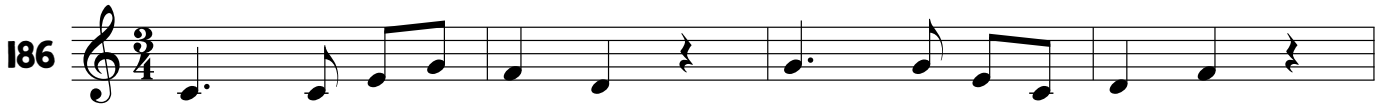

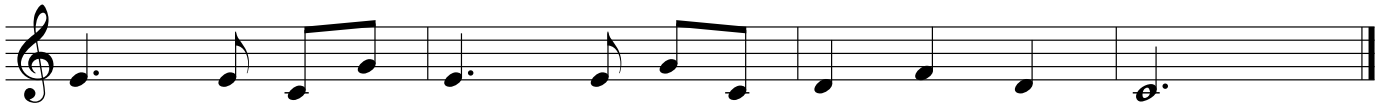

187

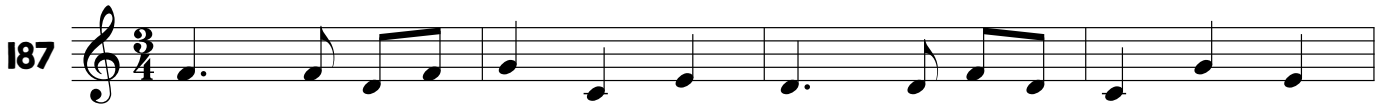

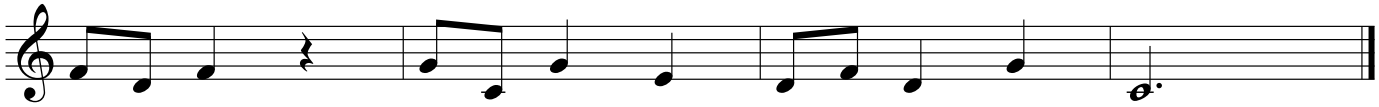

188

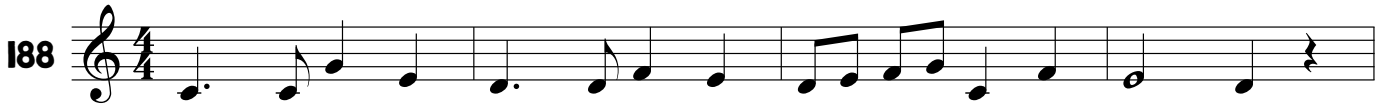

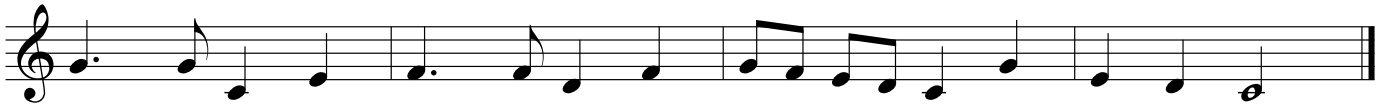

189

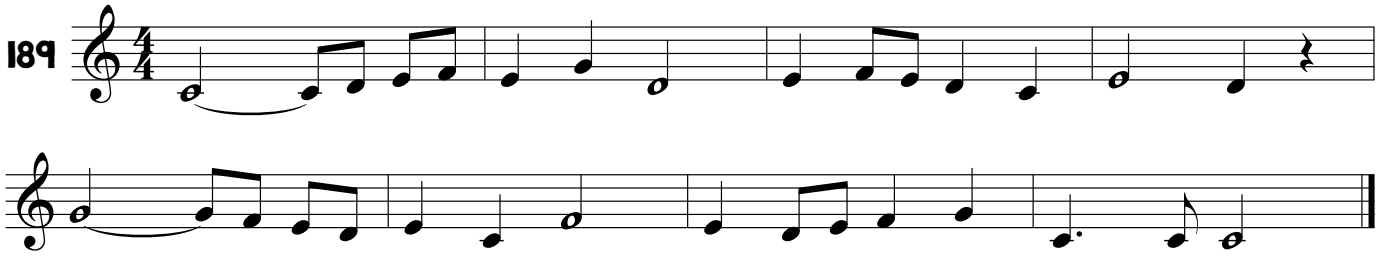

190

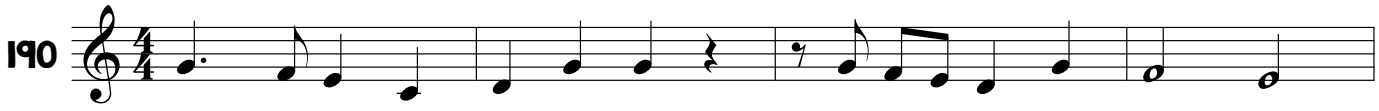

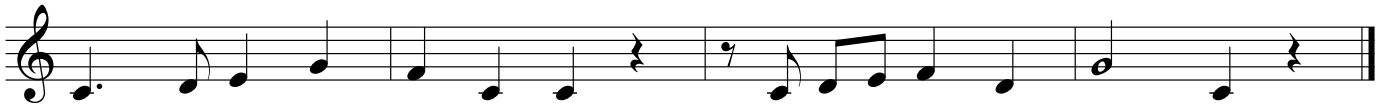

191

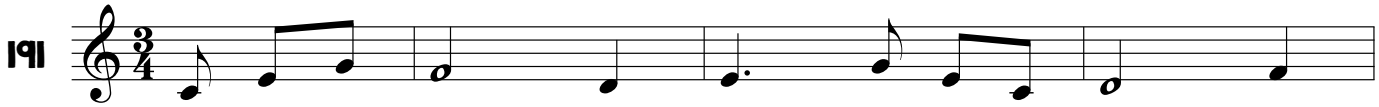

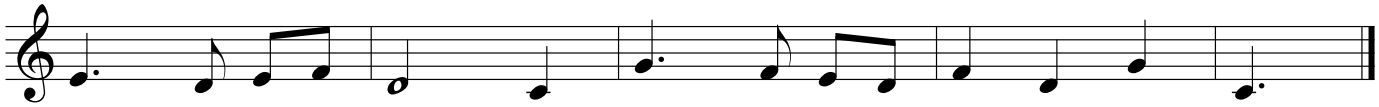

192

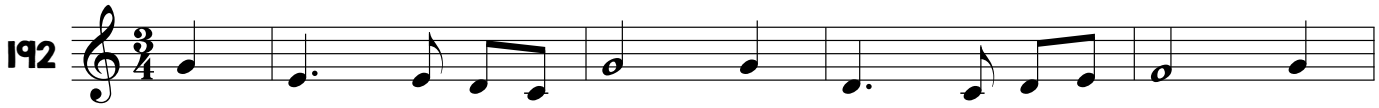

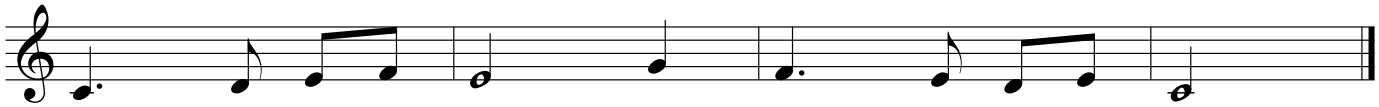

193

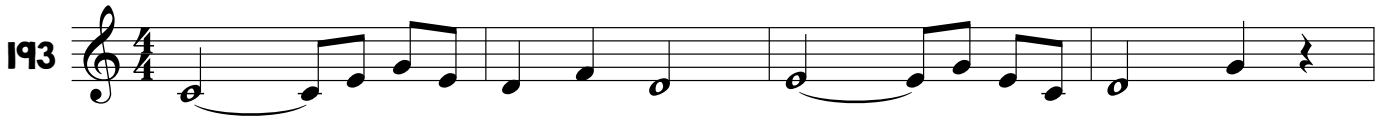

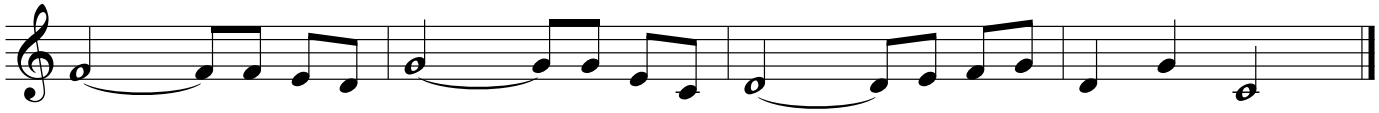

194

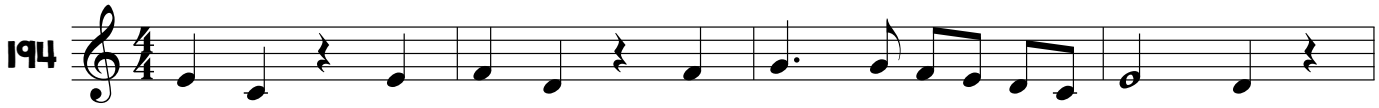

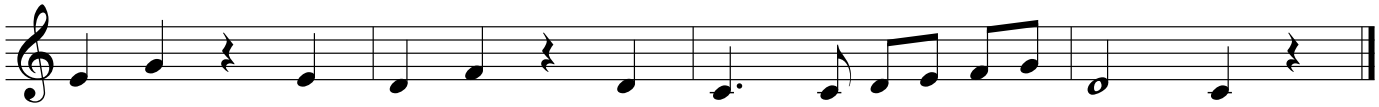

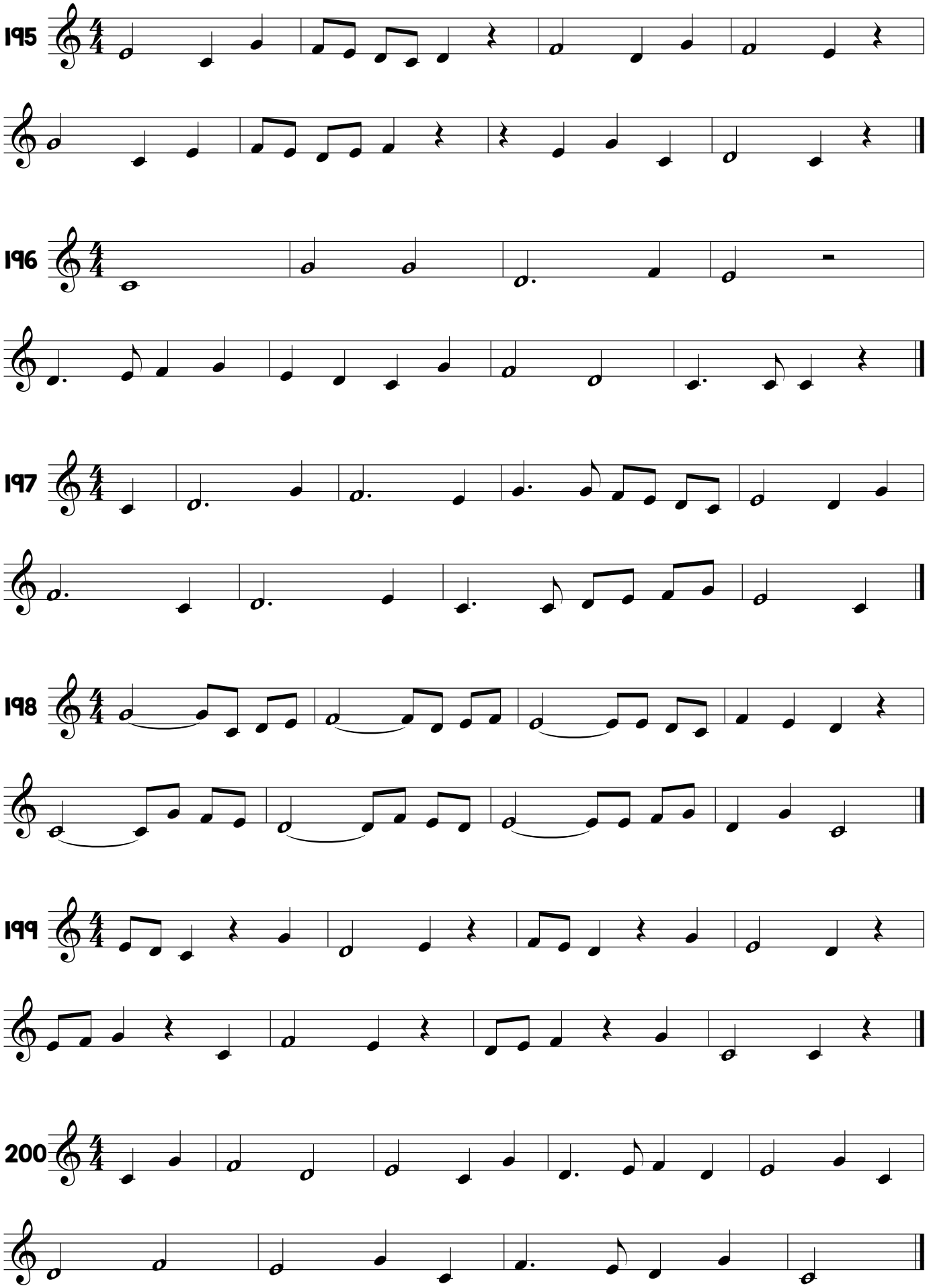
195
196
197
198
199
200

1.5 Majörde 1-2-3-4-5 ve 6. Derece

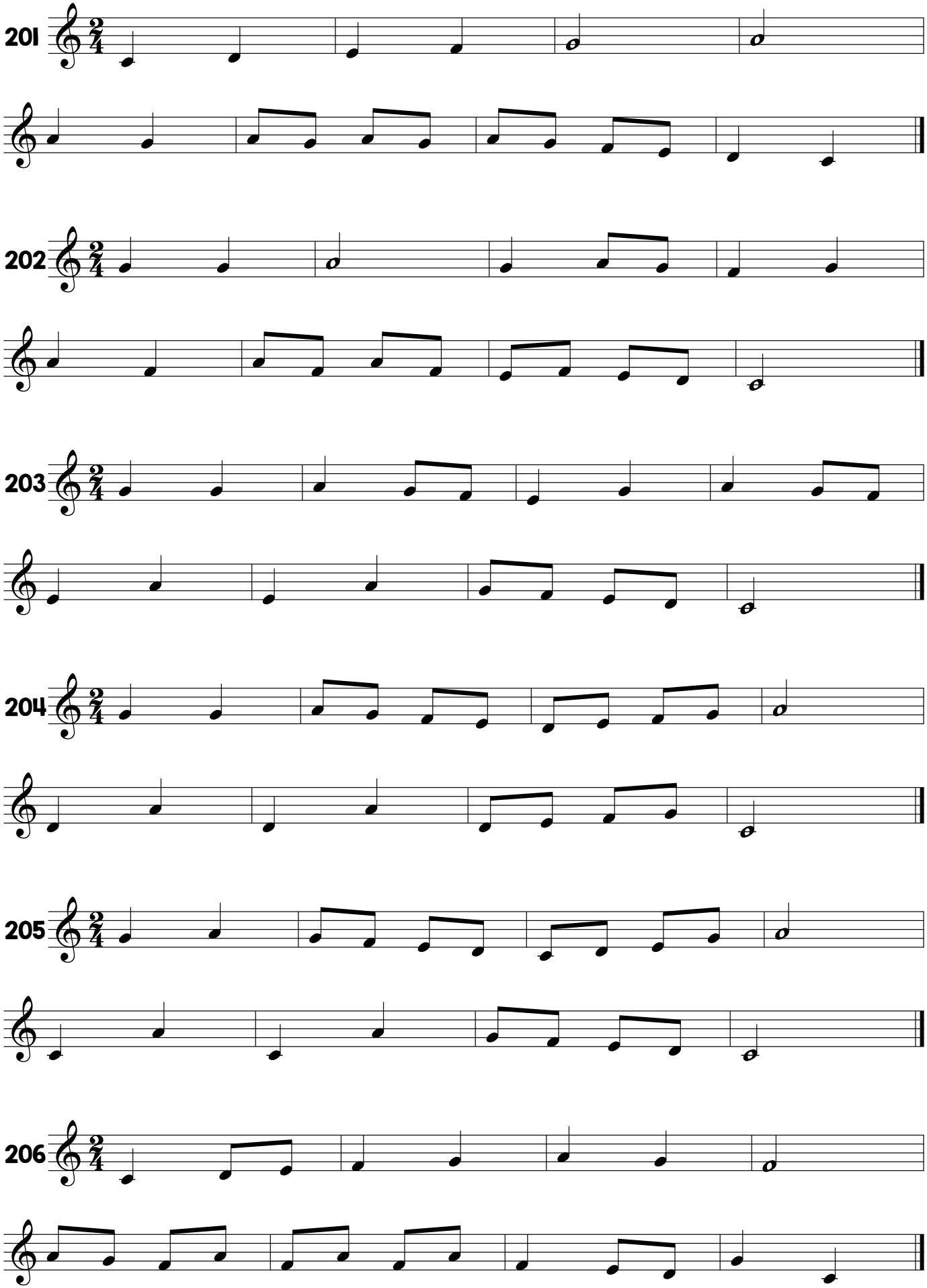

207

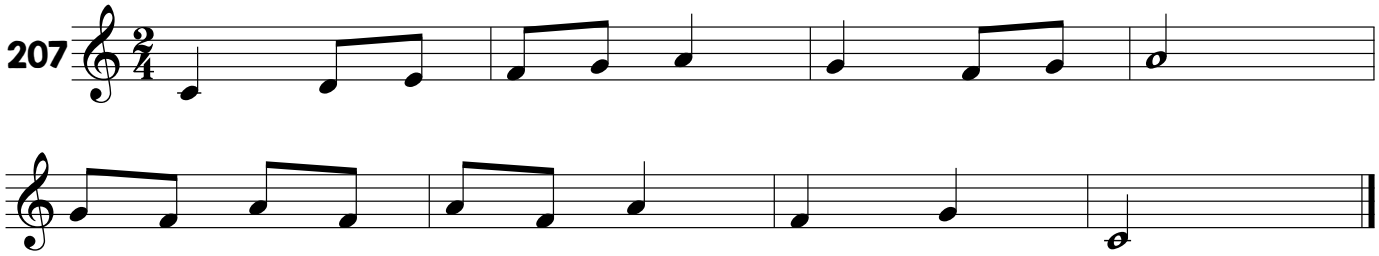

208

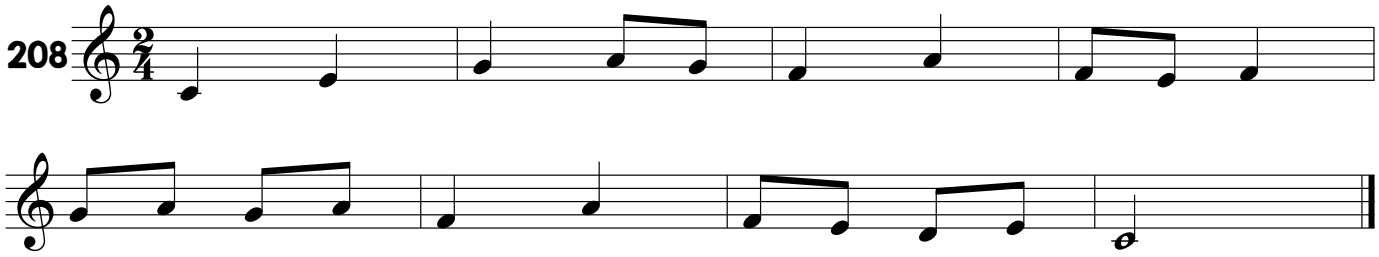

209

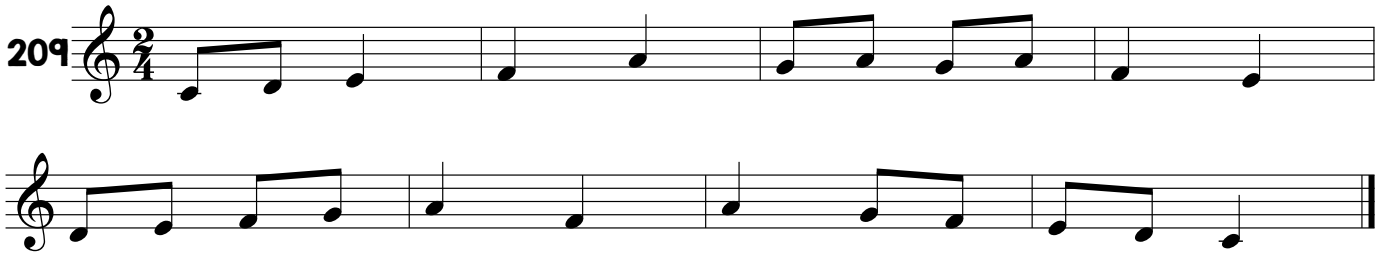

210

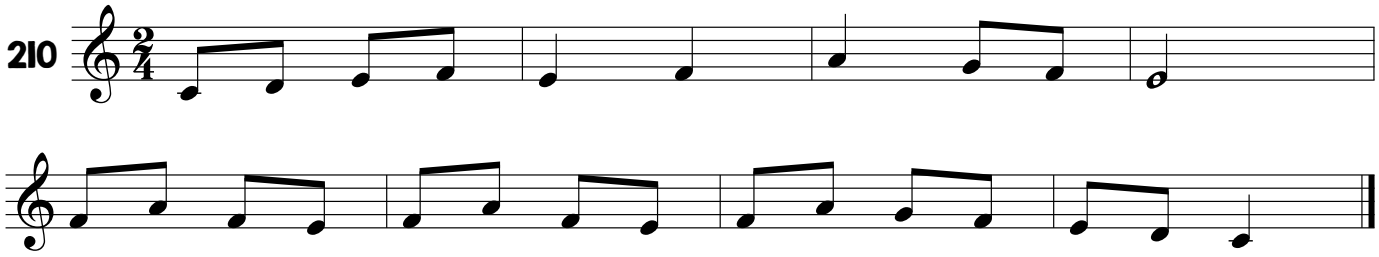

211

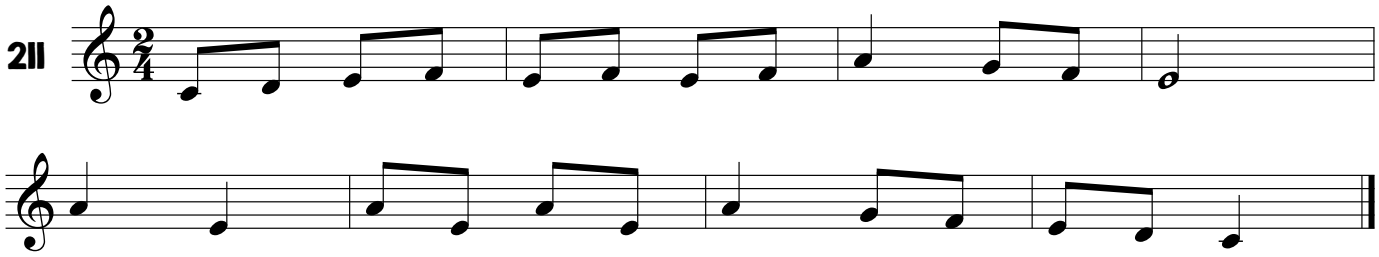

212

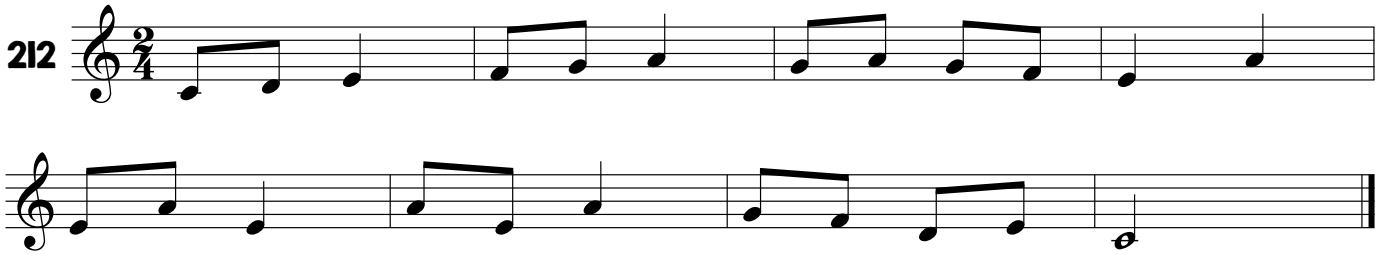

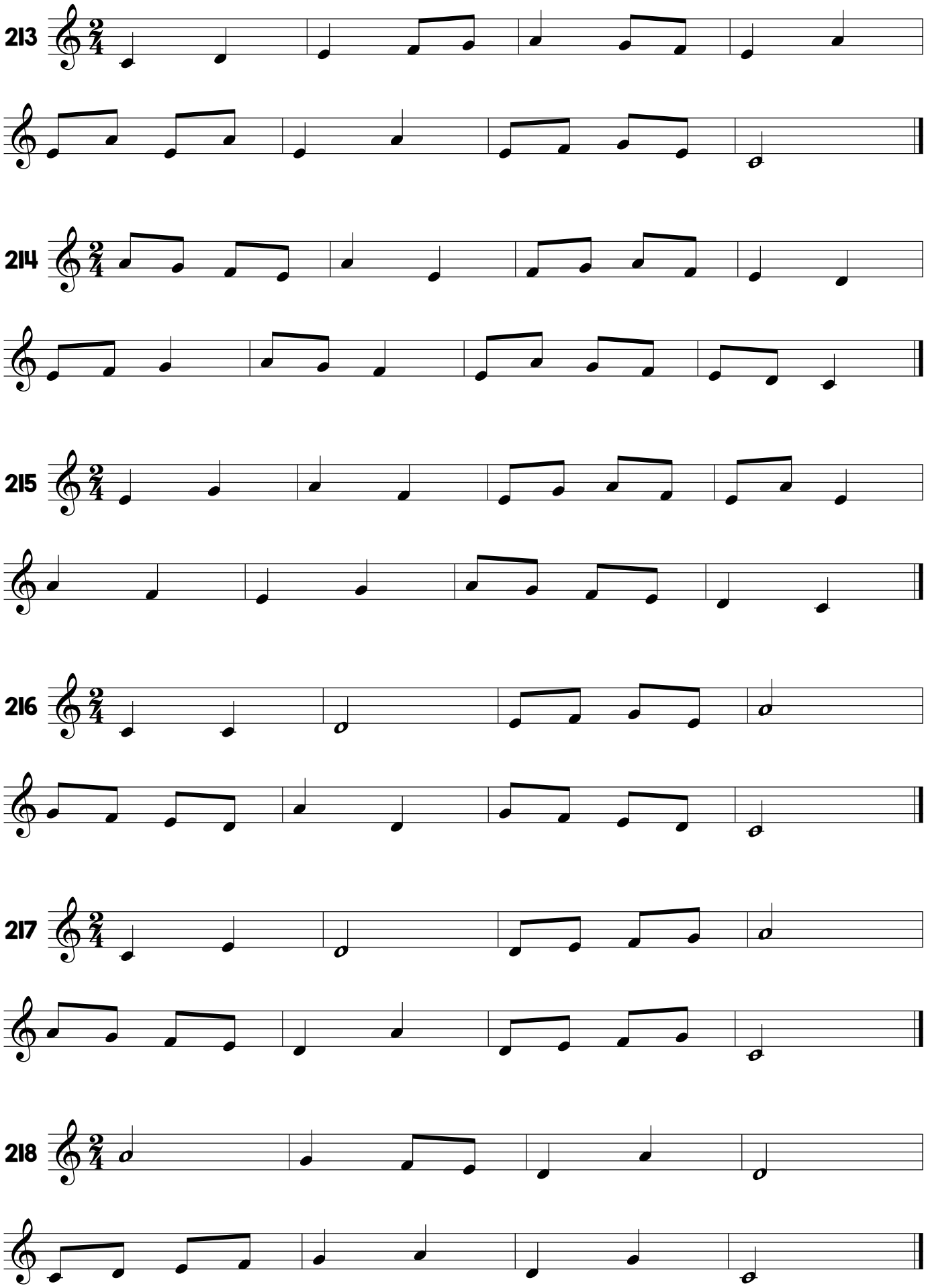
213
214
215
216
217
218

219

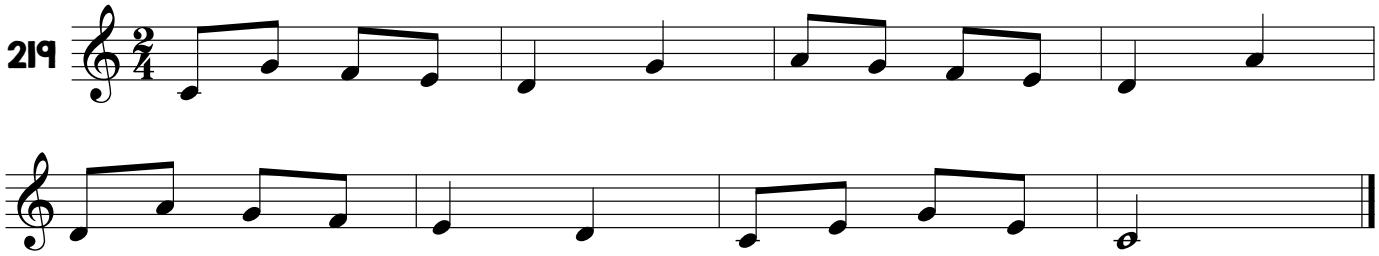

220

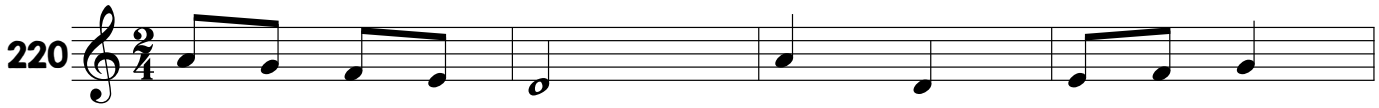

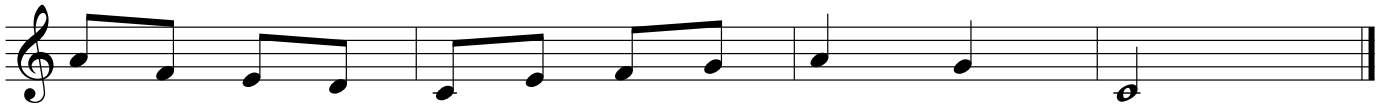

221

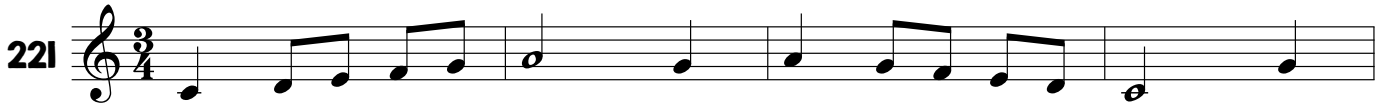

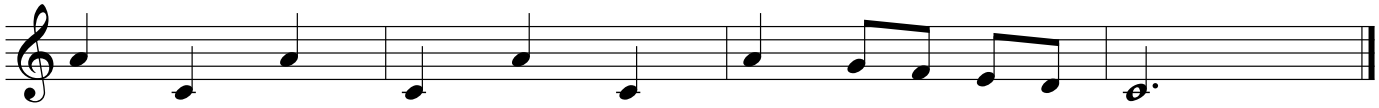

222

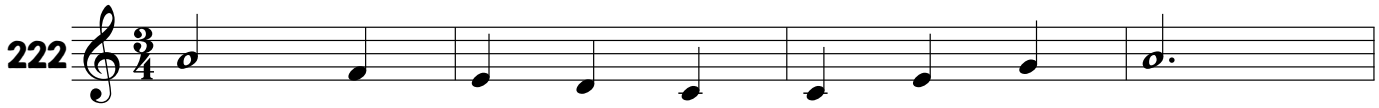

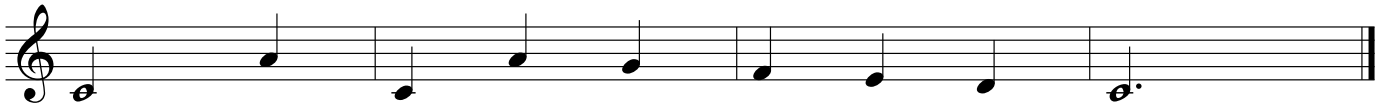

223

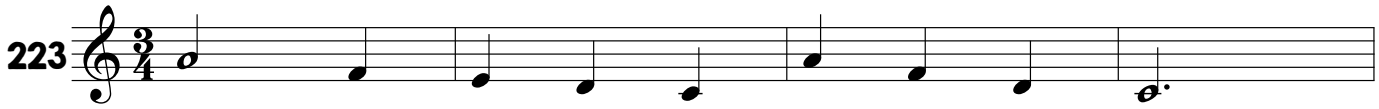

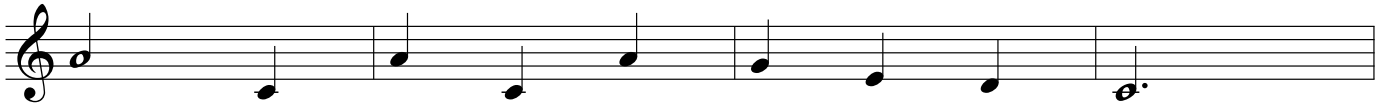

224

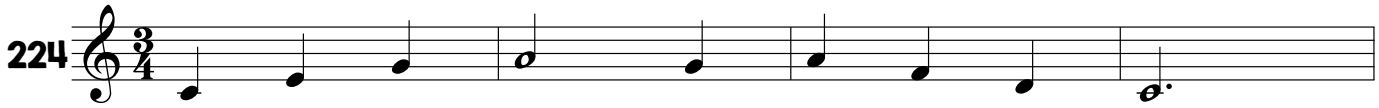

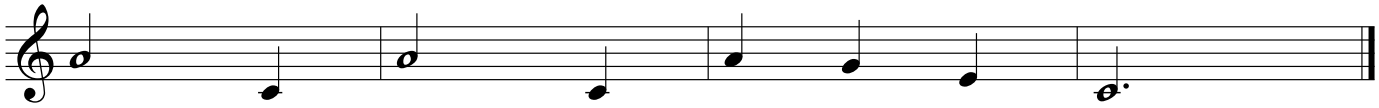

225

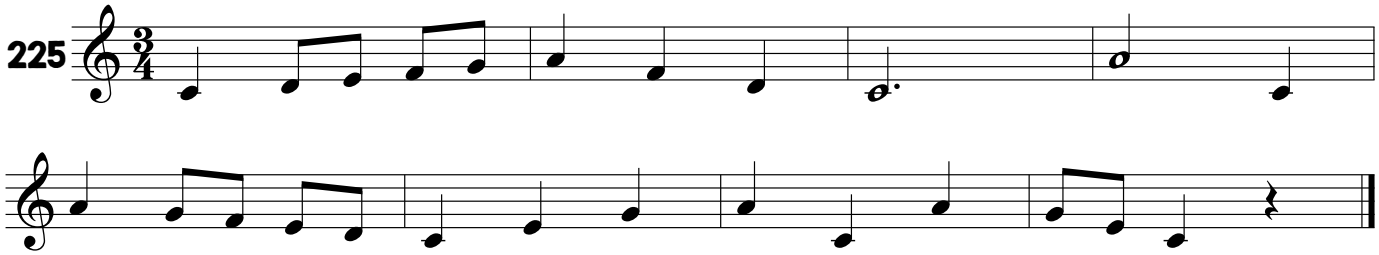

226

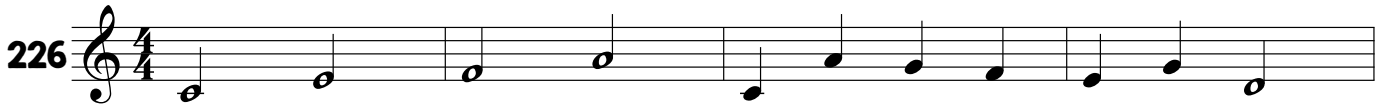

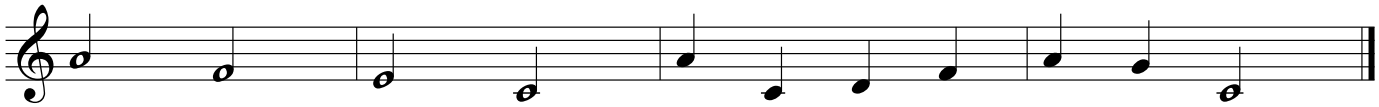

227

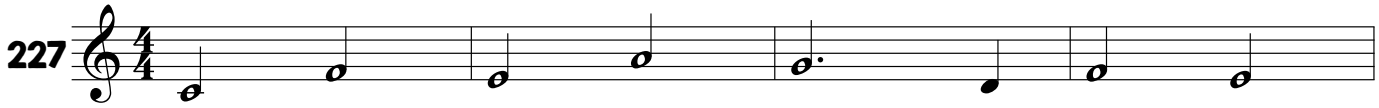

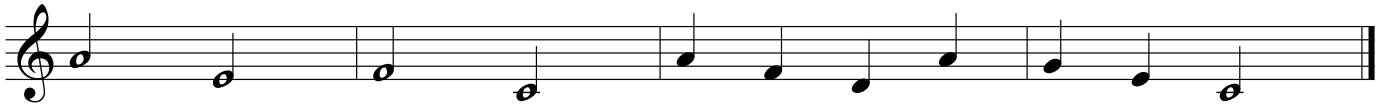

228

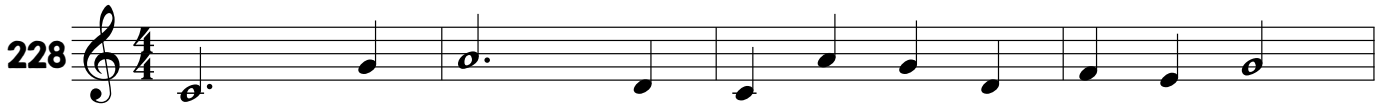

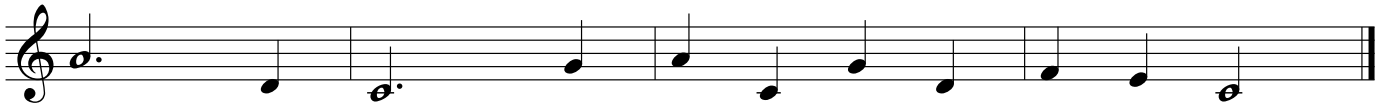

229

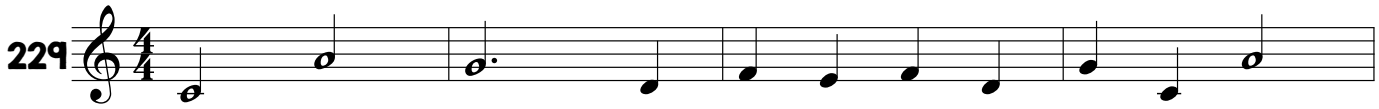

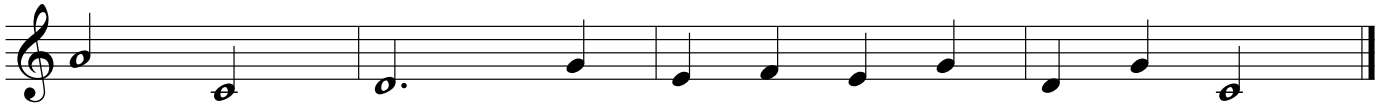

230

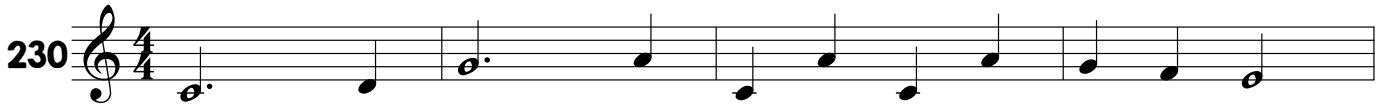

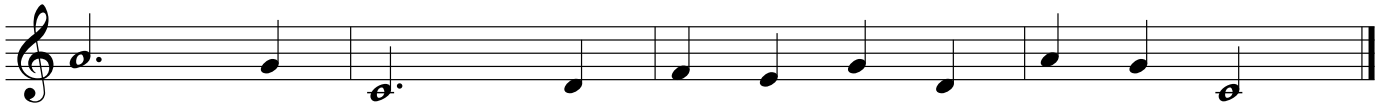

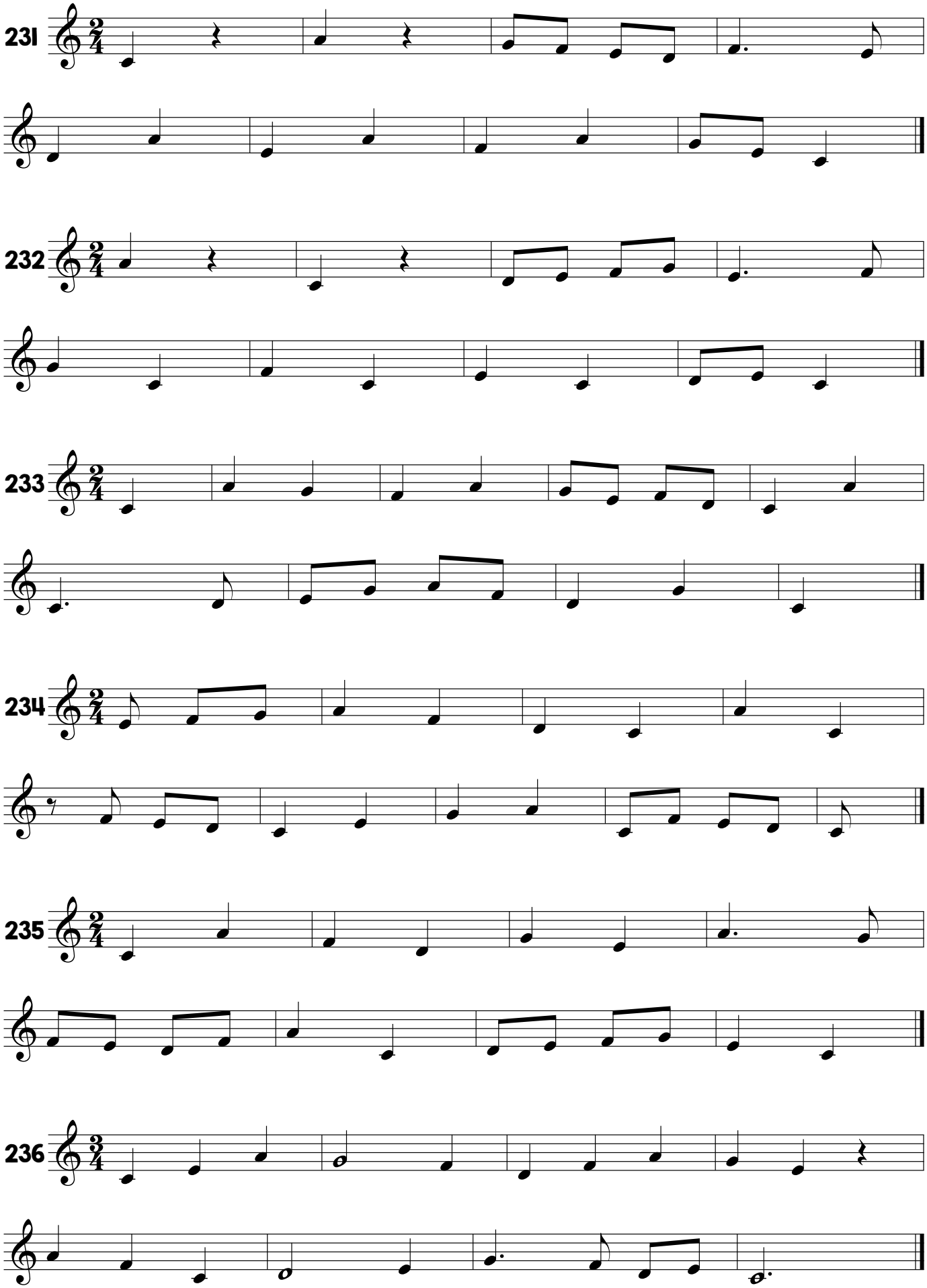
231
232
233
234
235
236

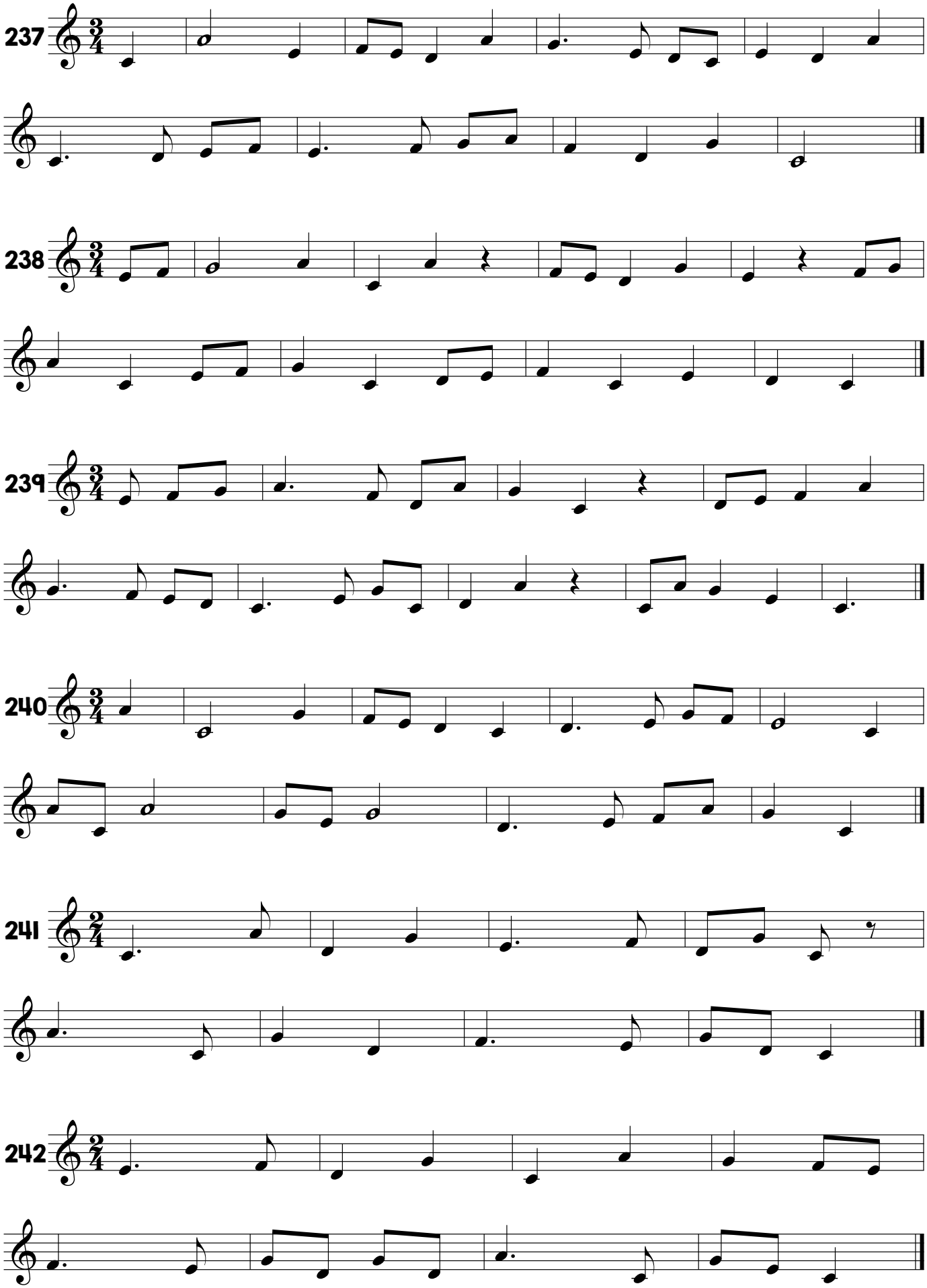
237
238
239
240
241
242

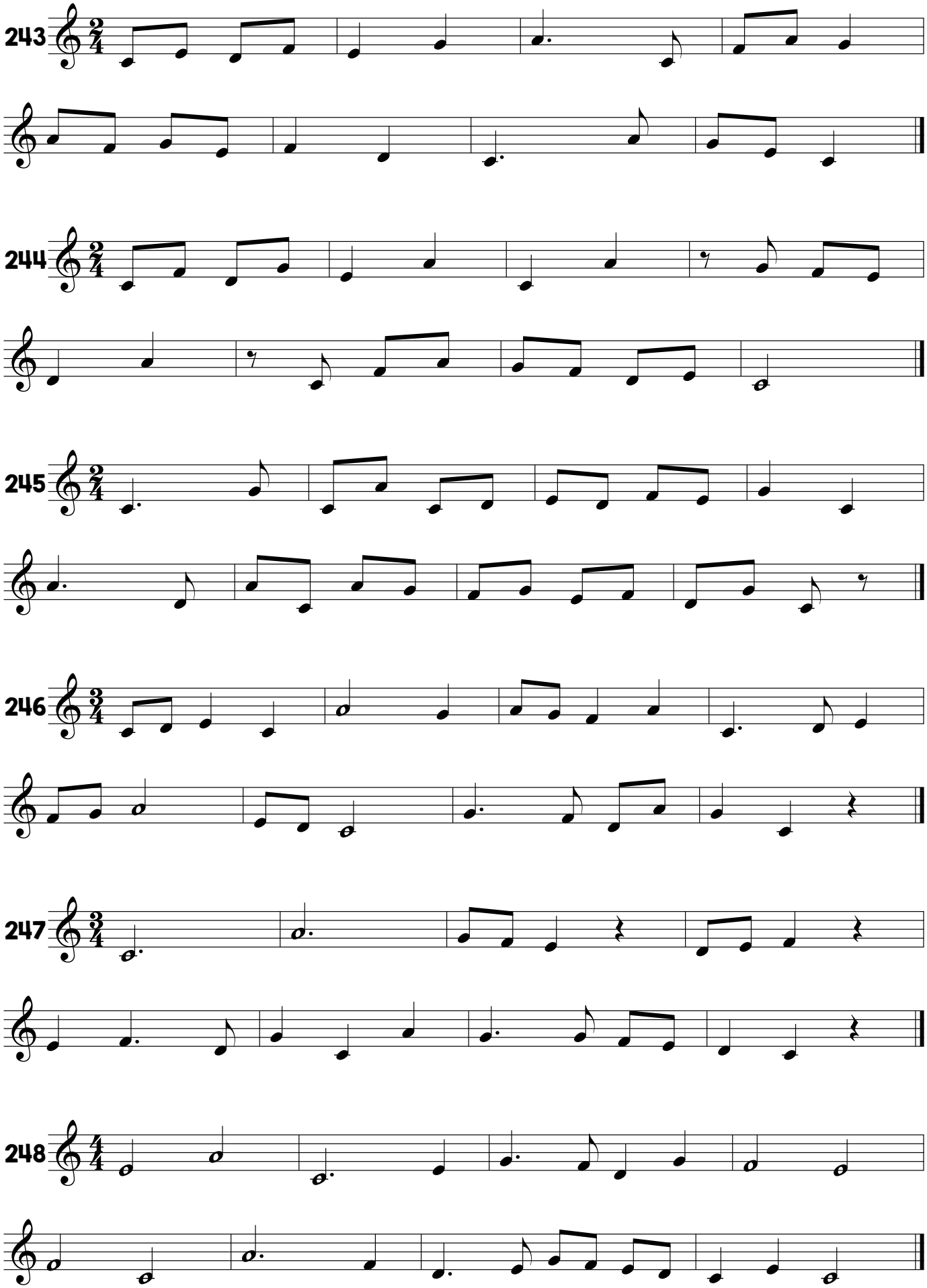
243
244
245
246
247
248

249

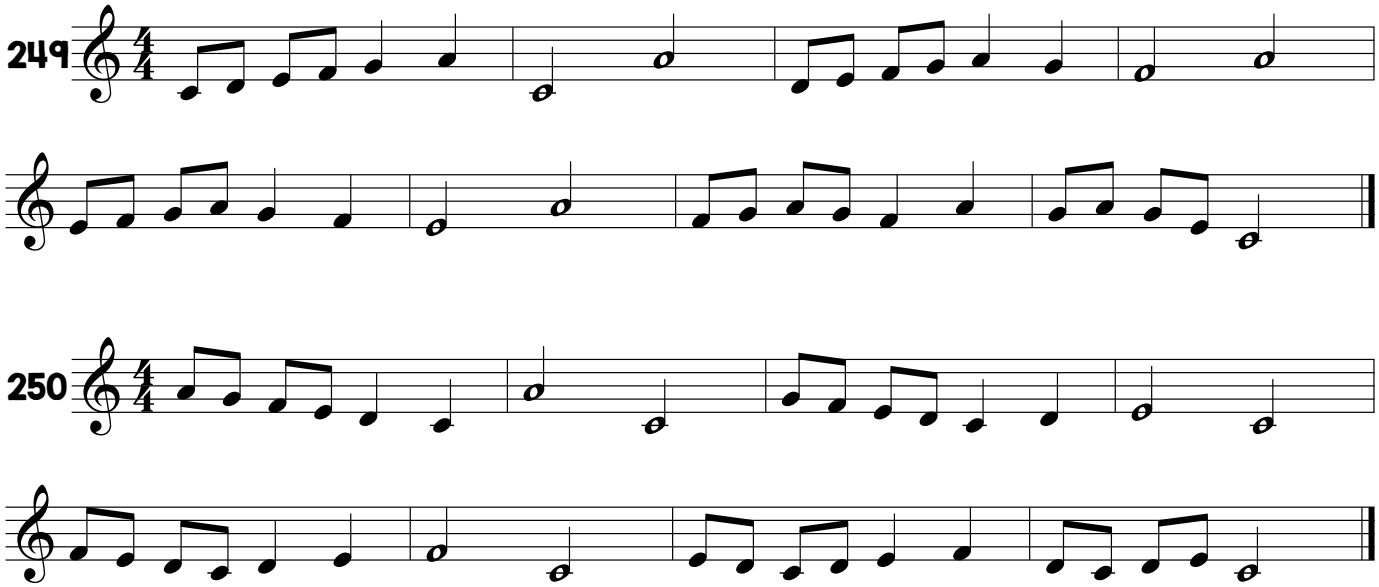

250

1.6 Majörde 1-2-3-4-5-6-7 ve 8. Derece

251

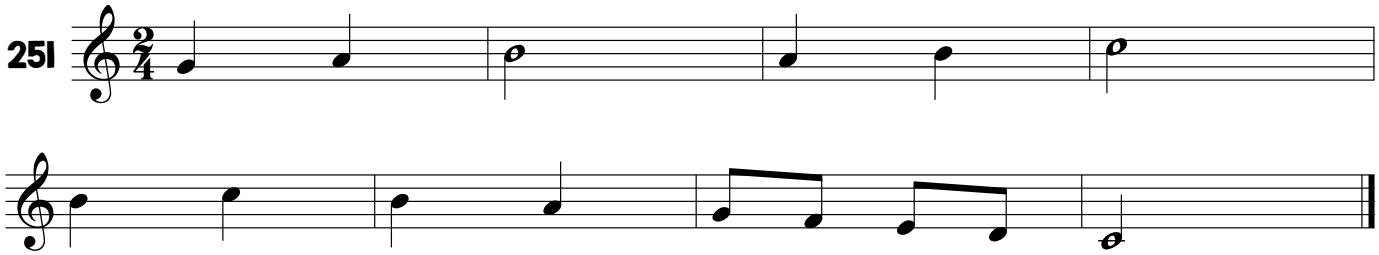

252

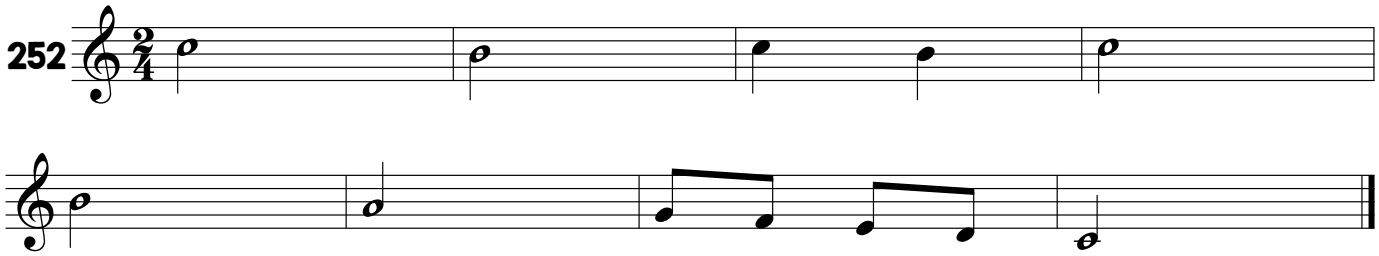

253

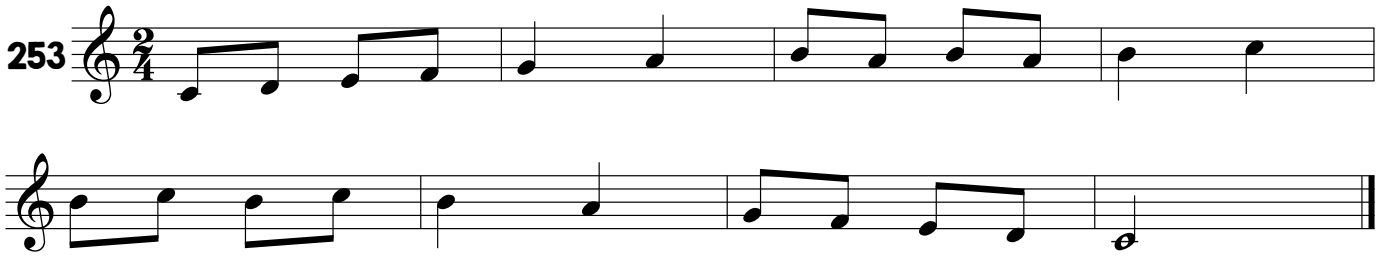

254

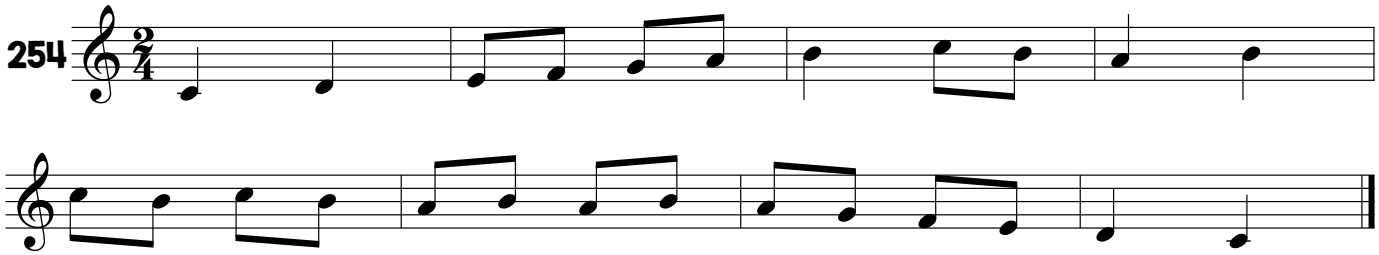

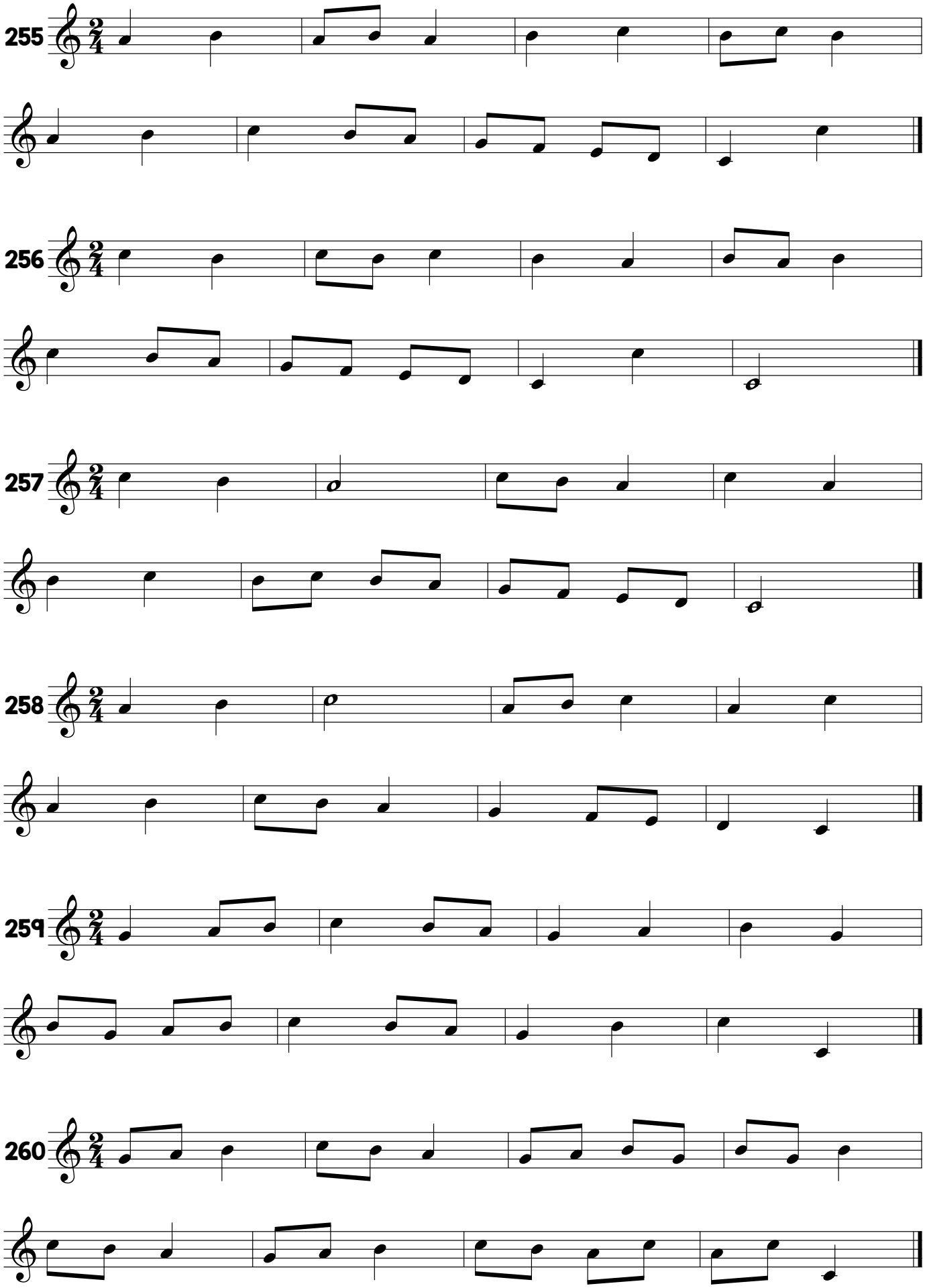
255
256
257
258
259
260

261

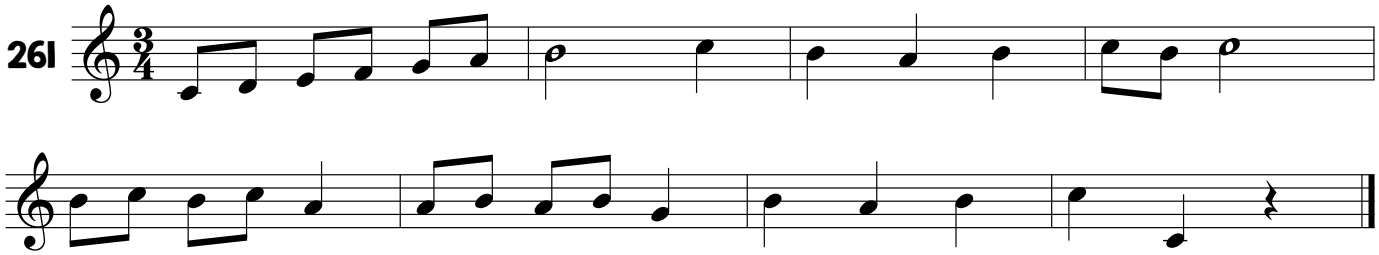

262

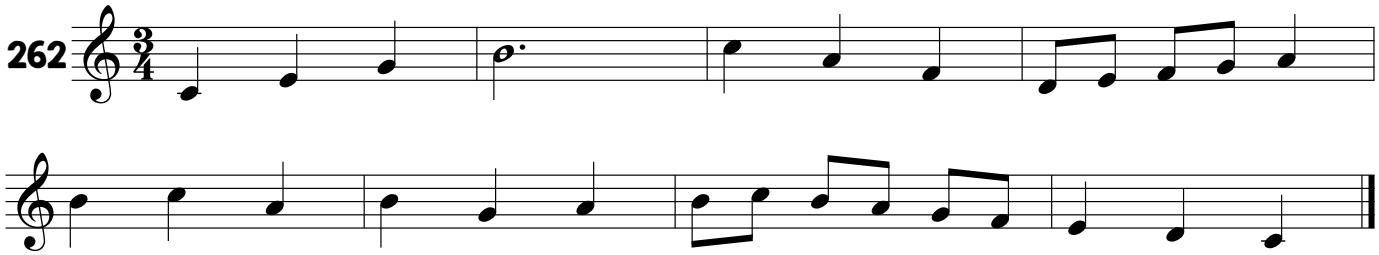

263

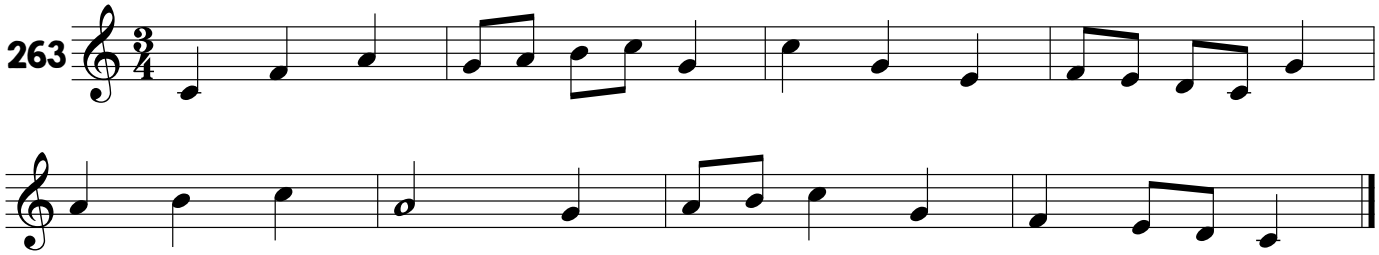

264

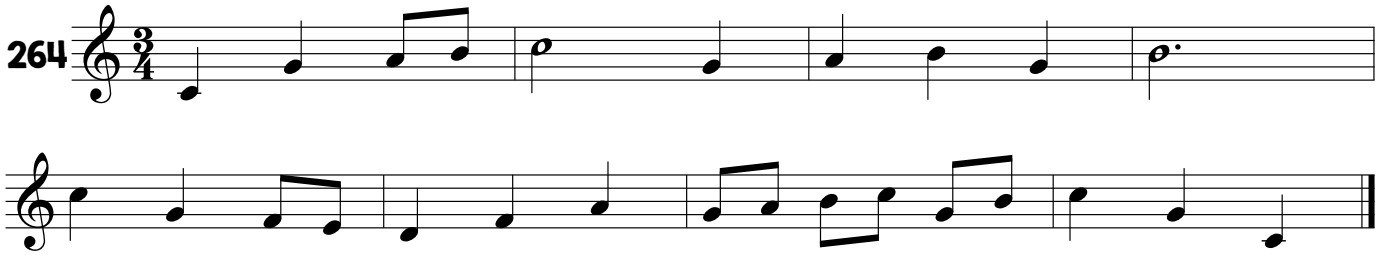

265

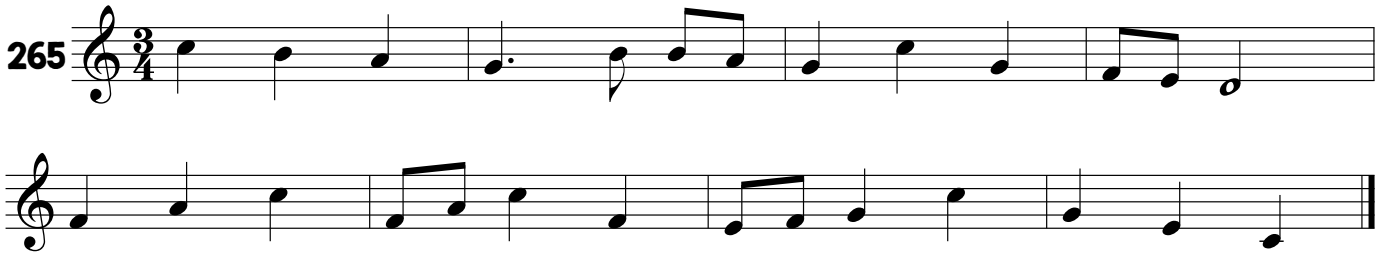

266

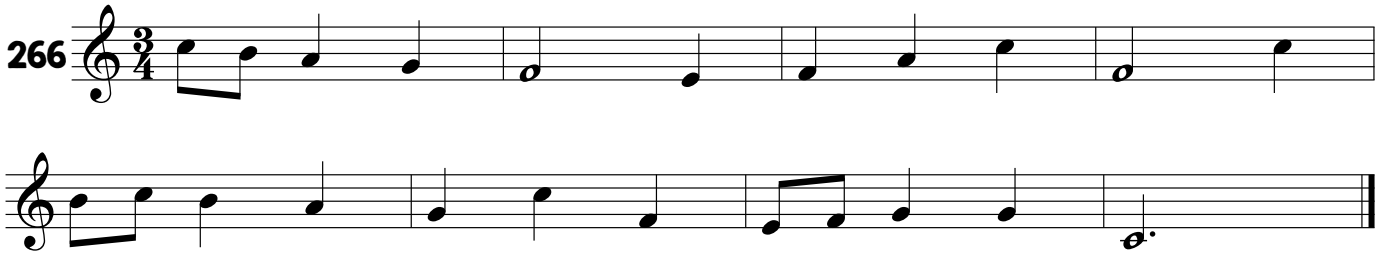

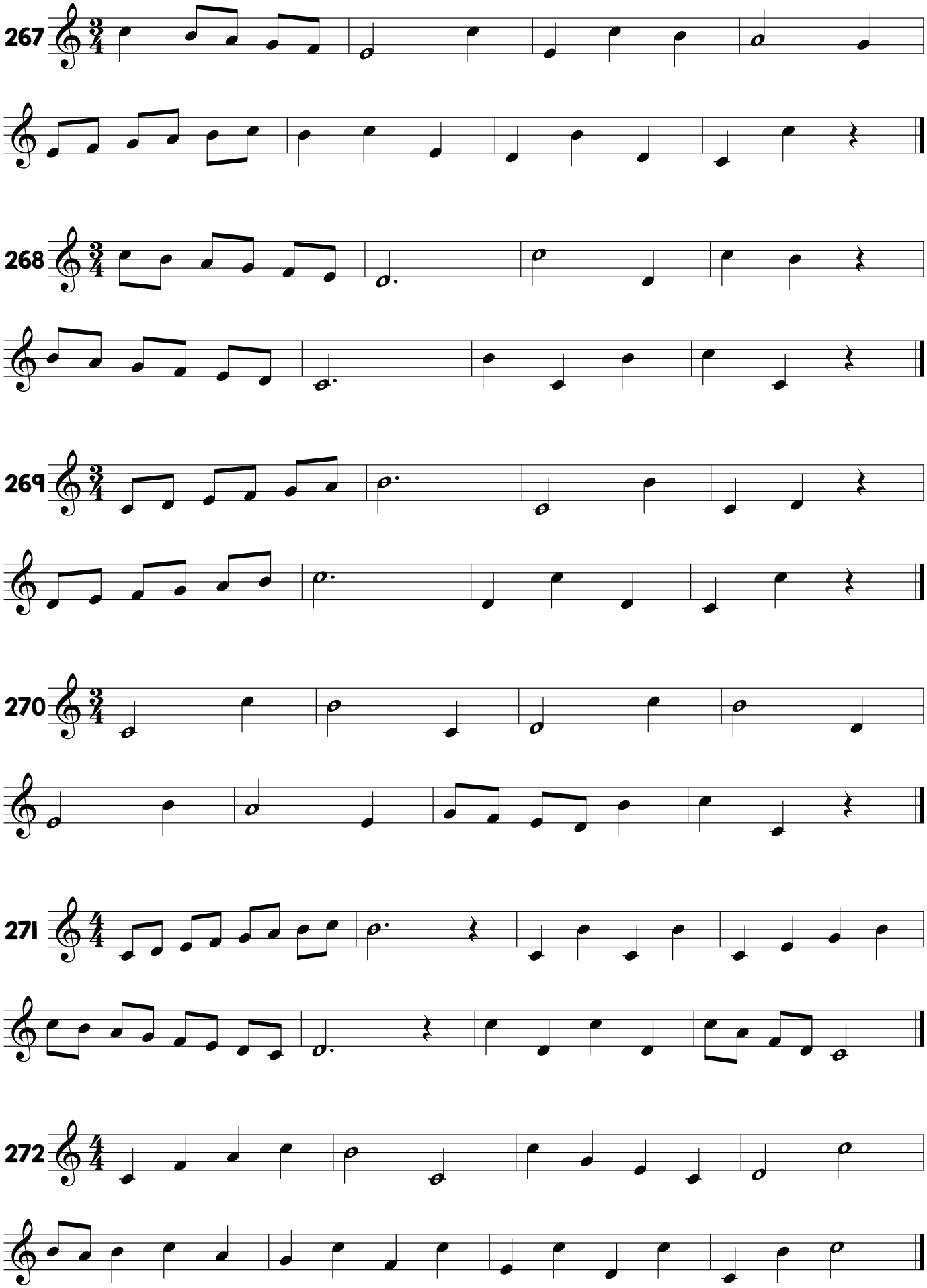
267
268
269
270
271
272

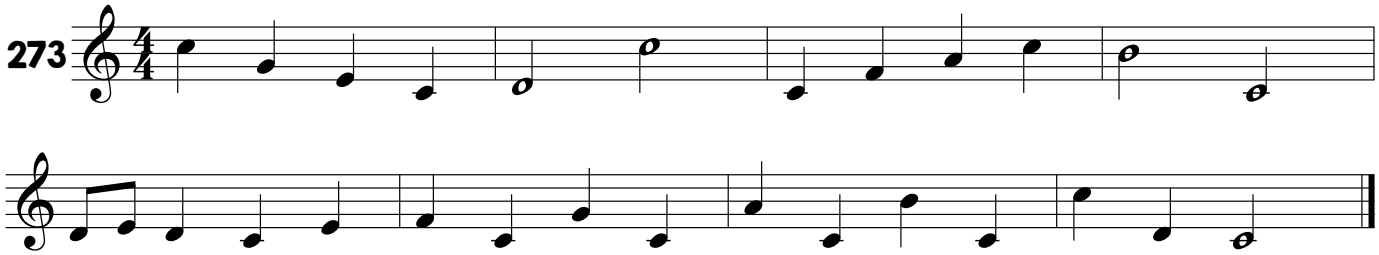
273

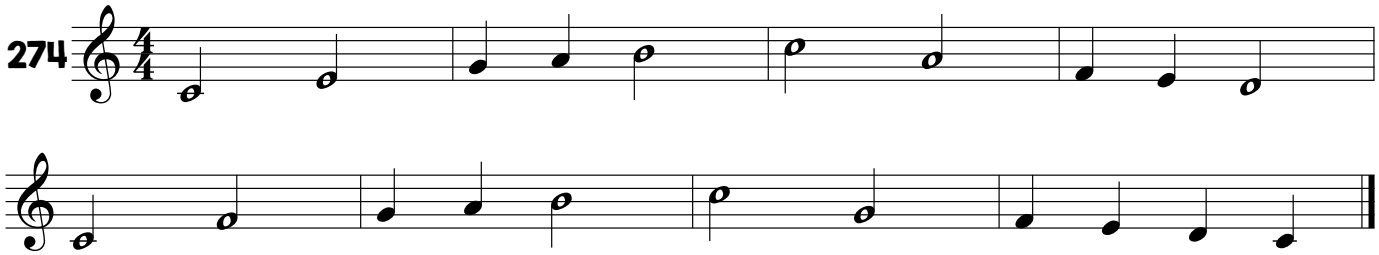
274

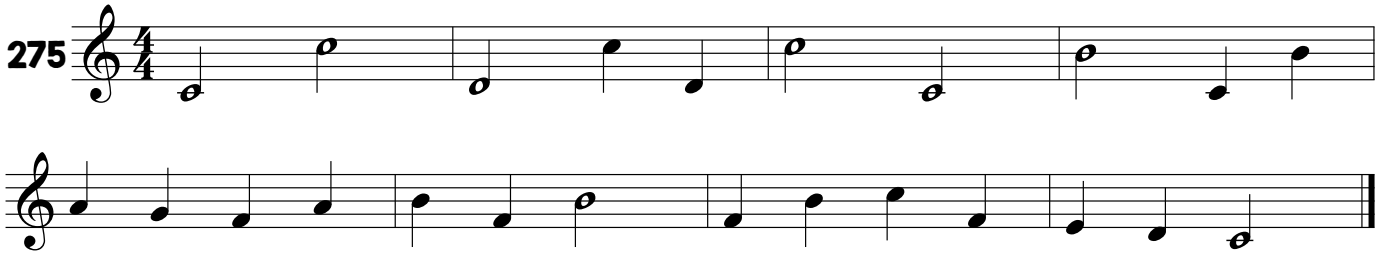
275

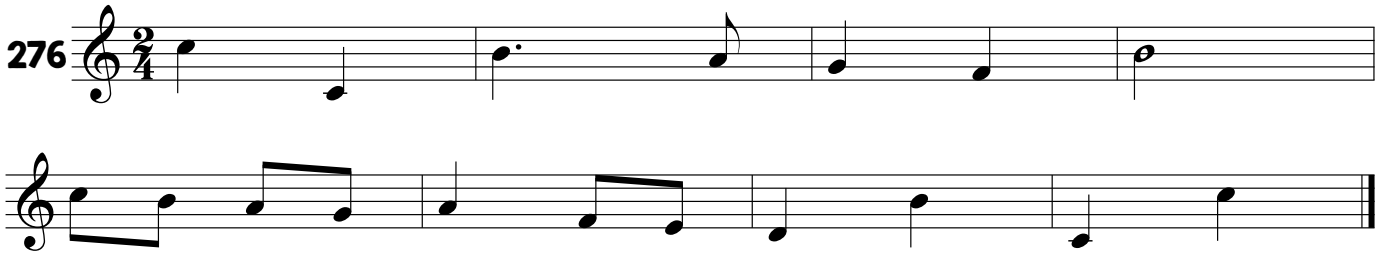
276

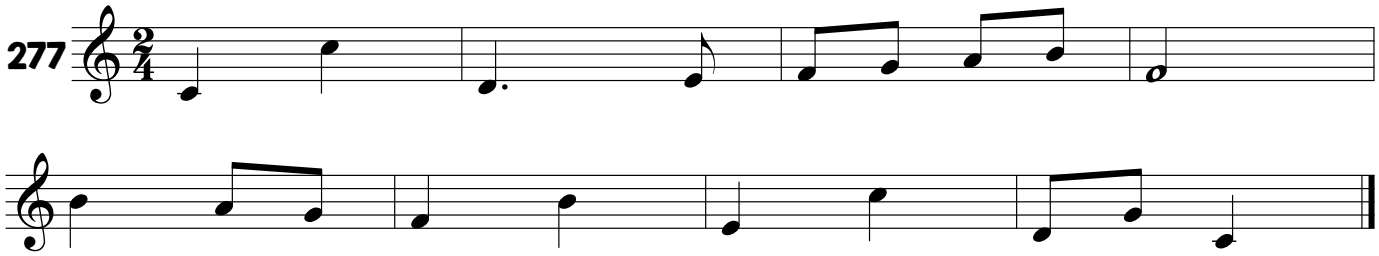
277

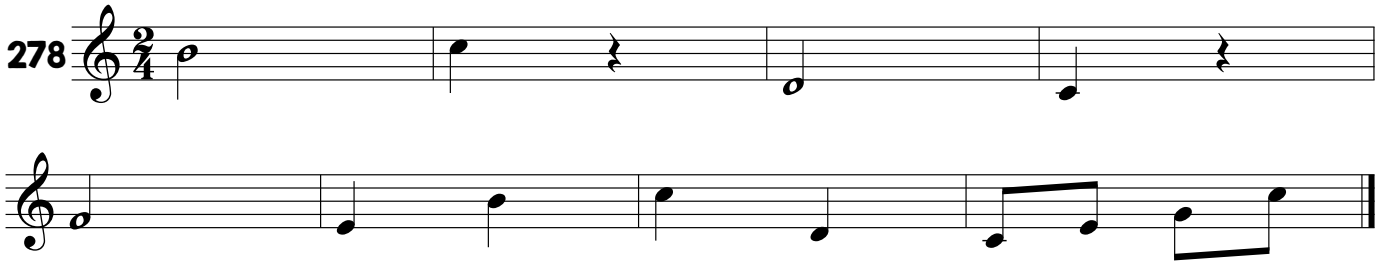
278

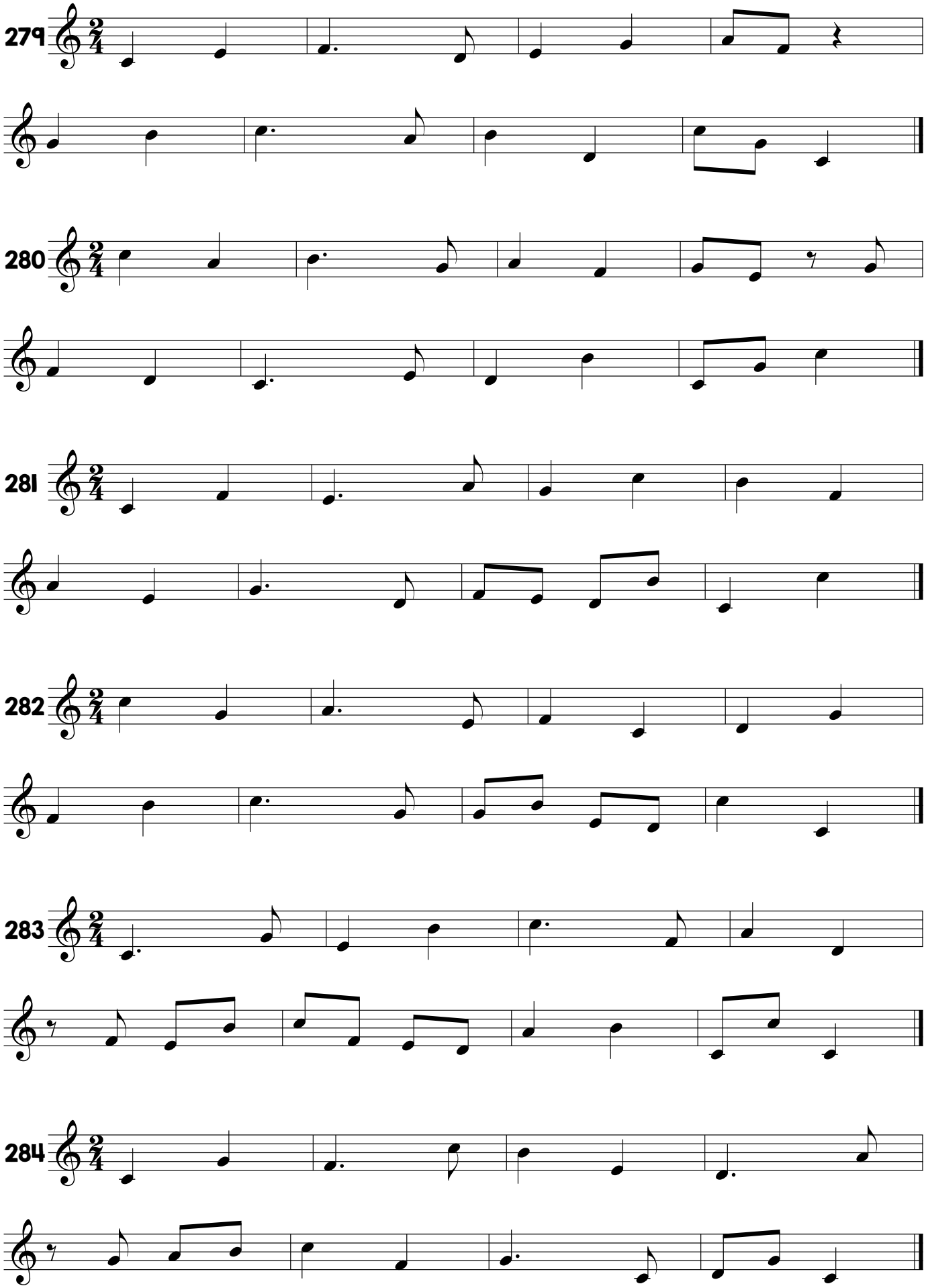
279
280
281
282
283
284

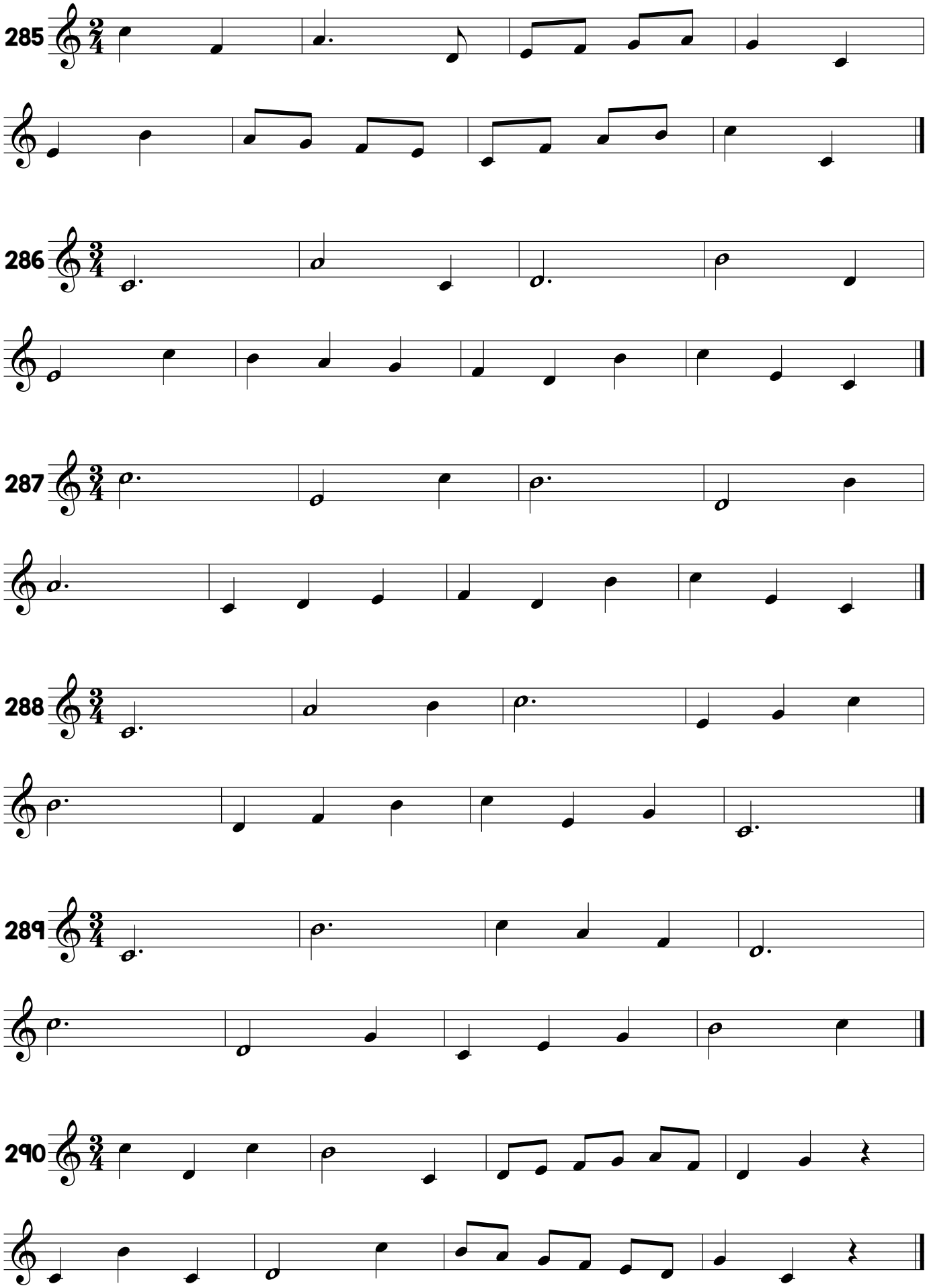
285
286
287
288
289
290

291

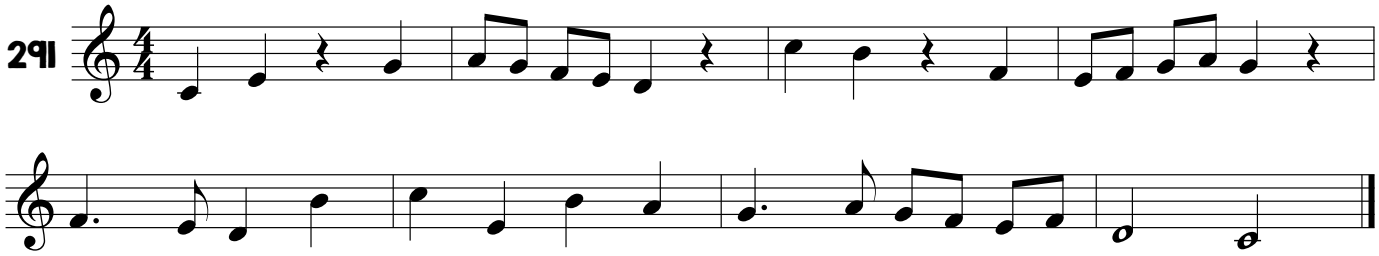

292

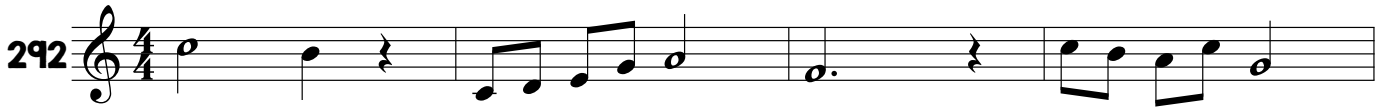

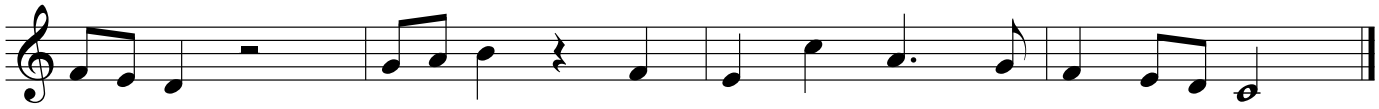

293

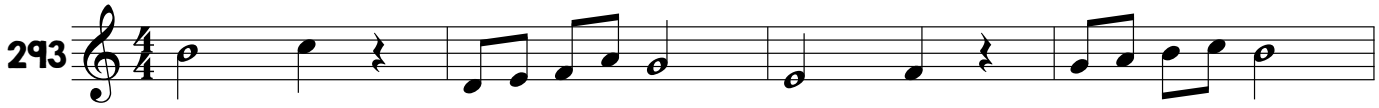

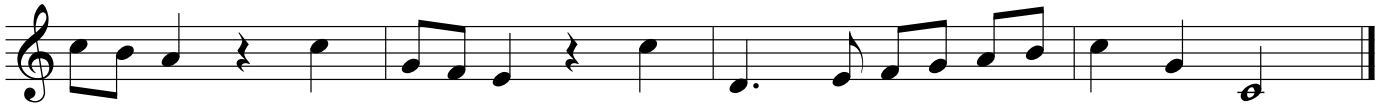

294

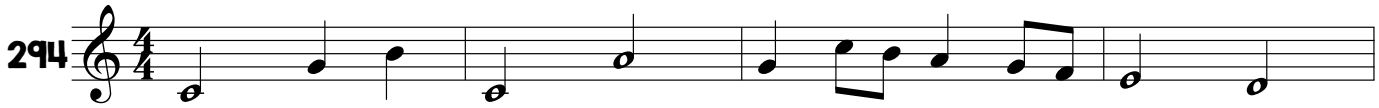

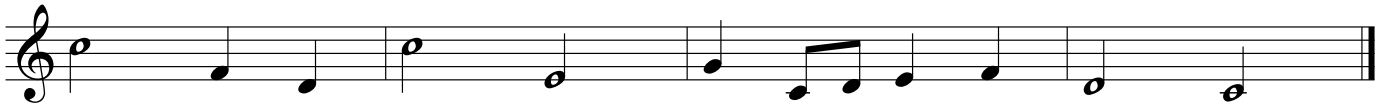

295

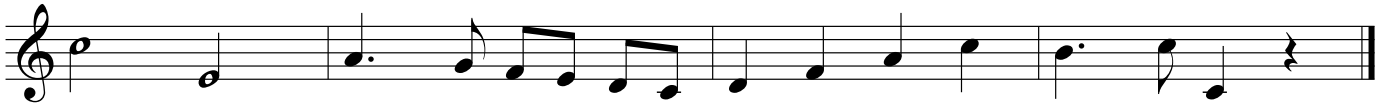

296

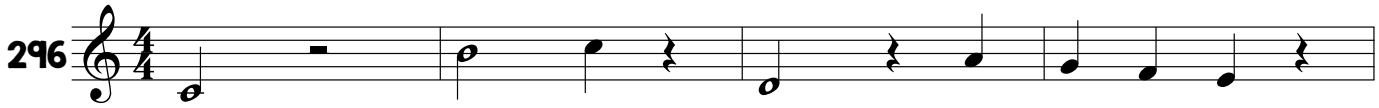

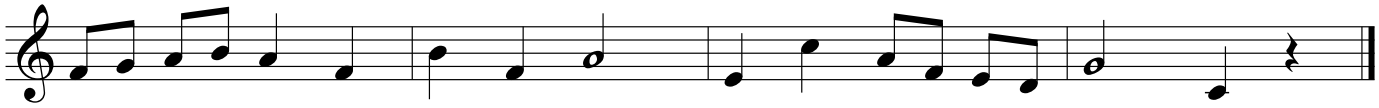

297

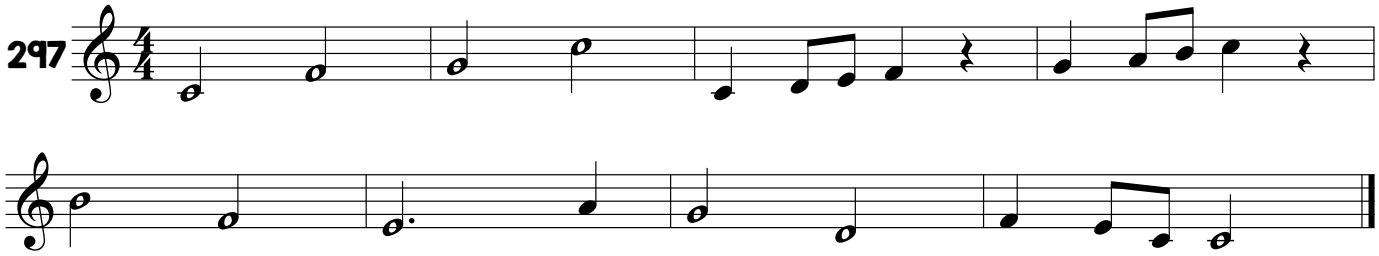

298

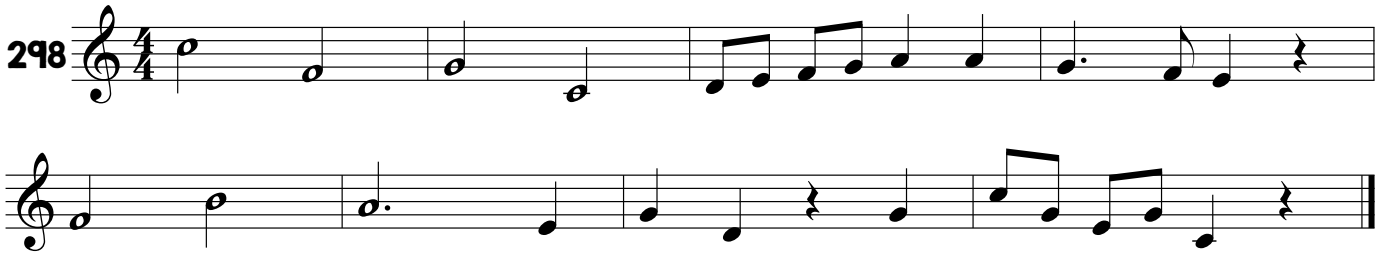

299

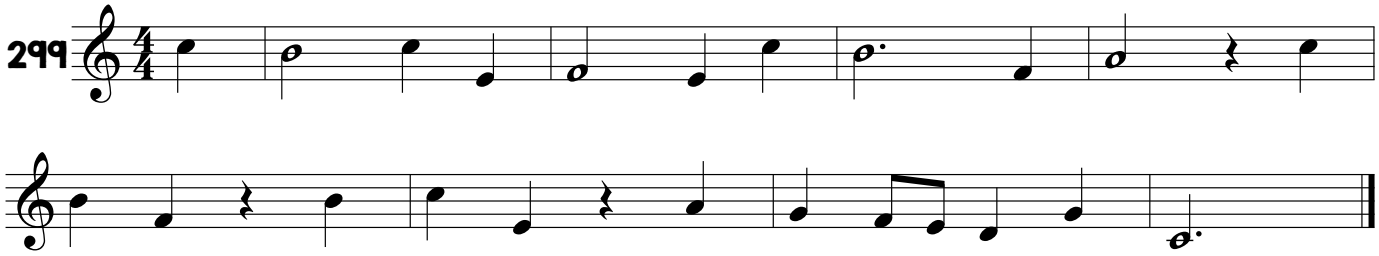

300

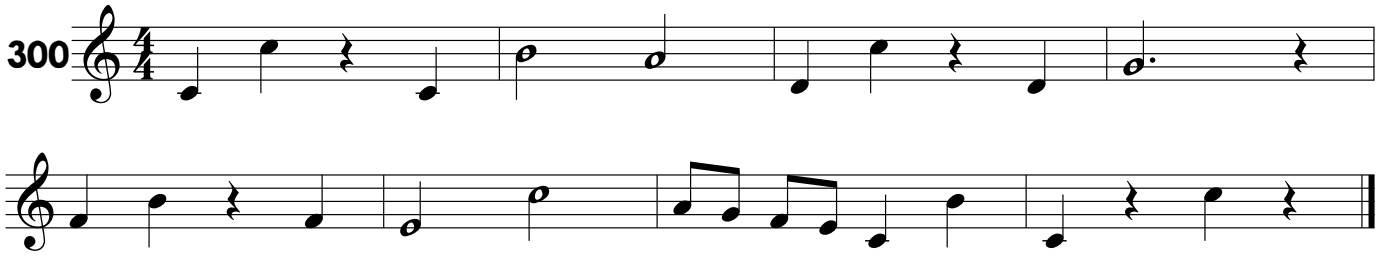

1.7 Do Majörde Oktav Dışı Sesler

301

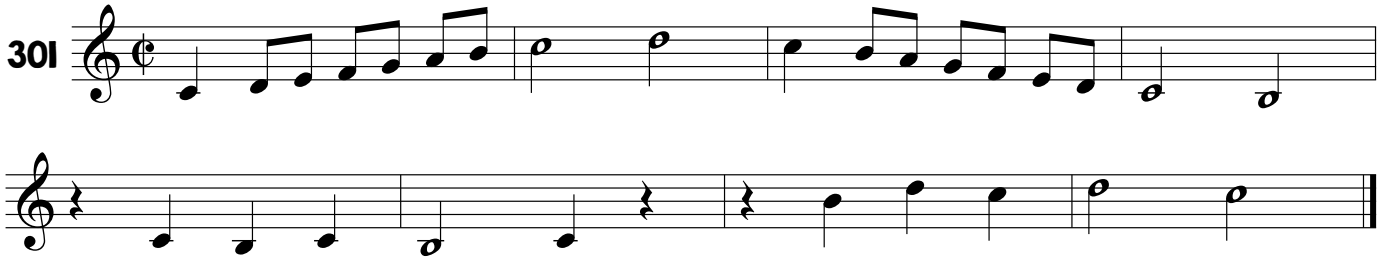

302

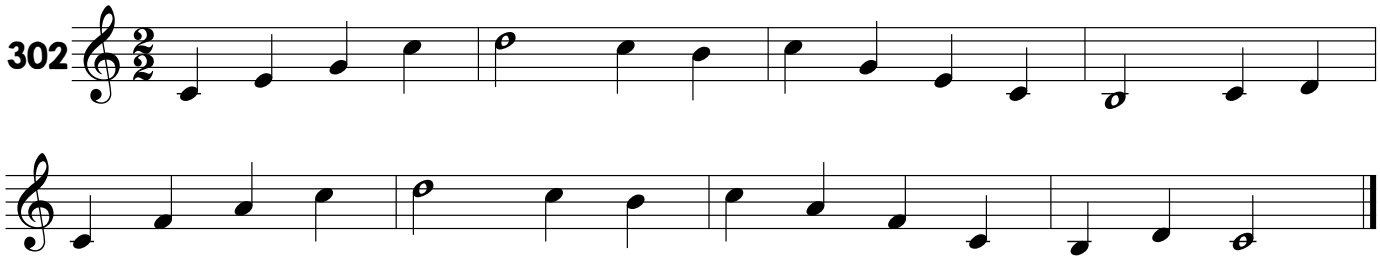

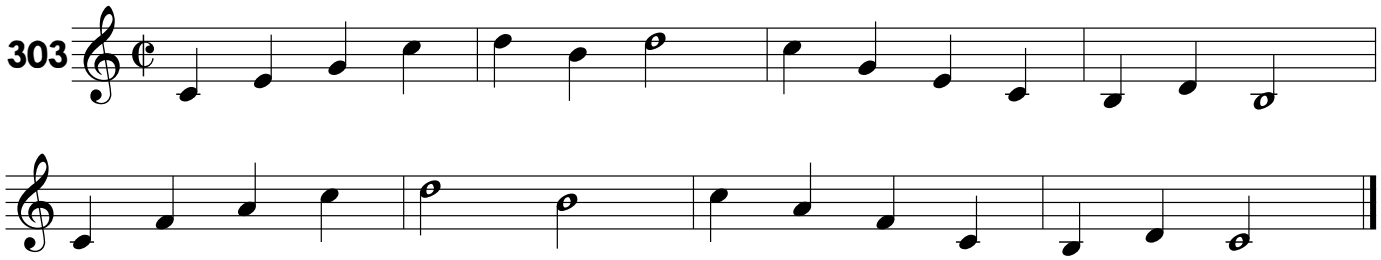
303

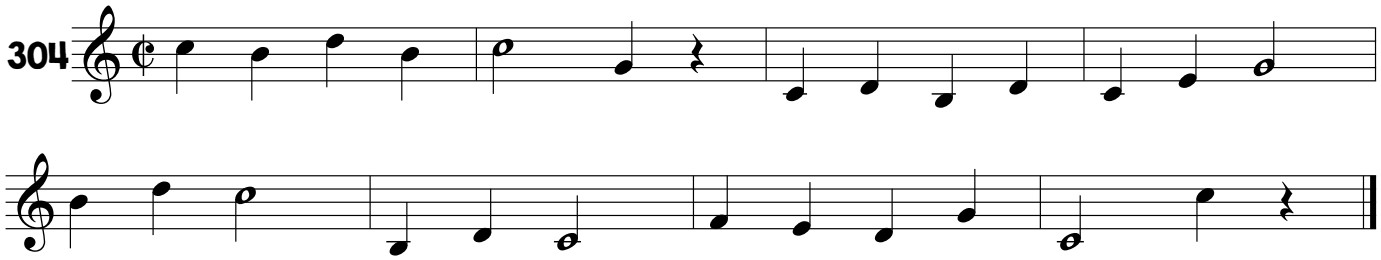
304

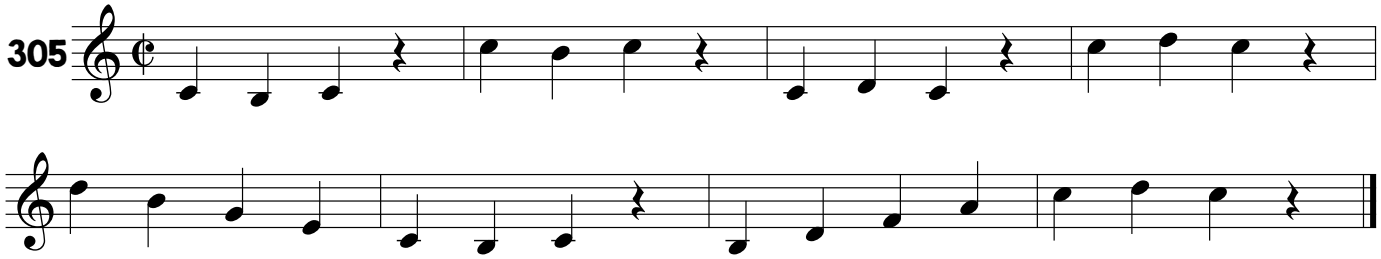
305

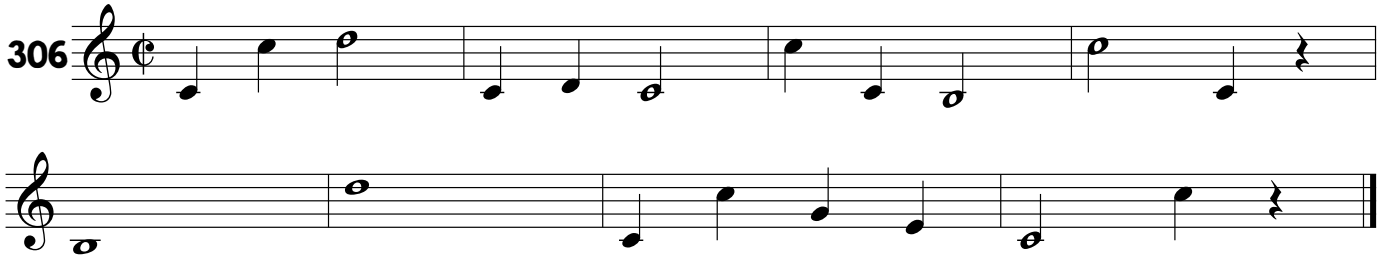
306

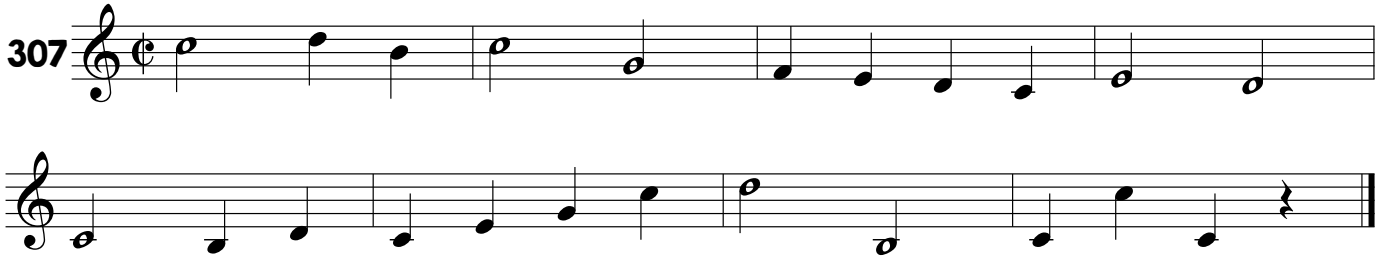
307

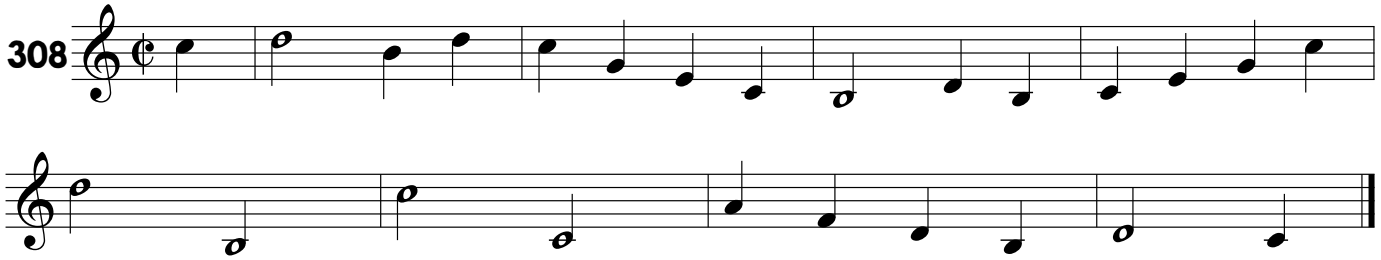
308

309

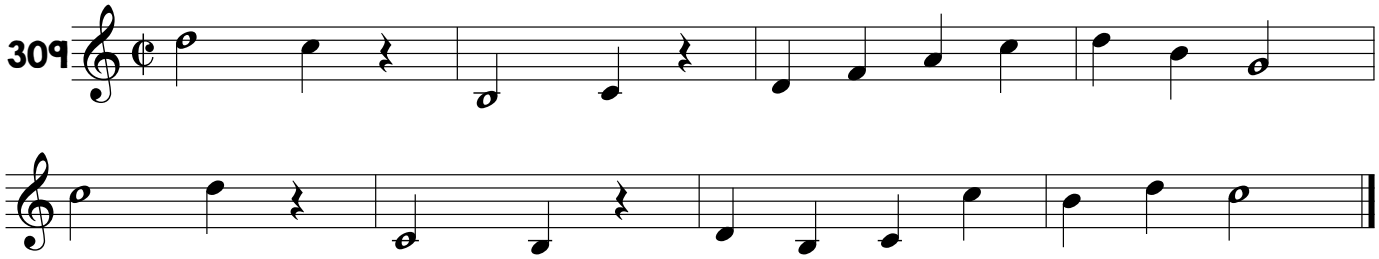

310

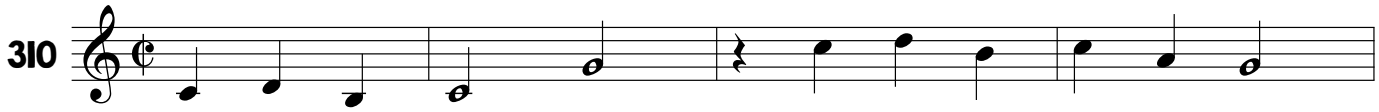

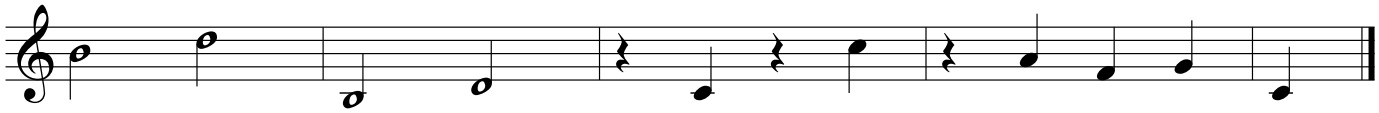

311

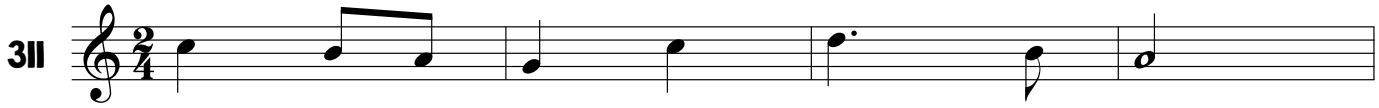

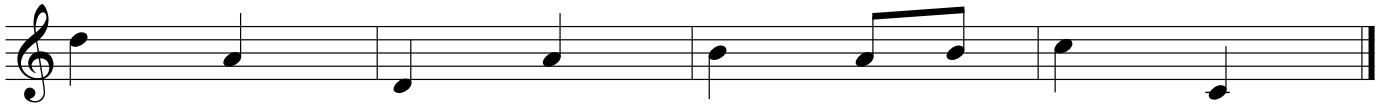

312

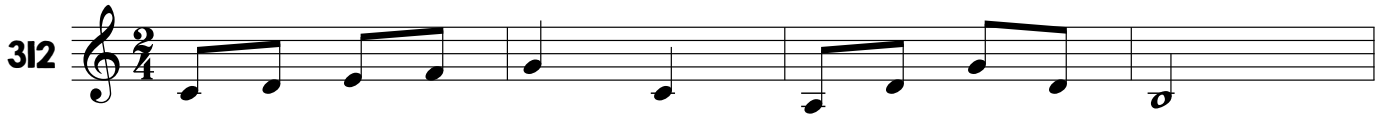

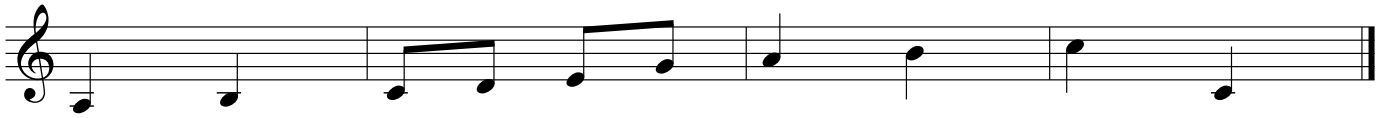

313

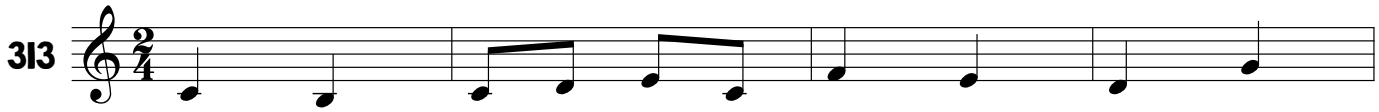

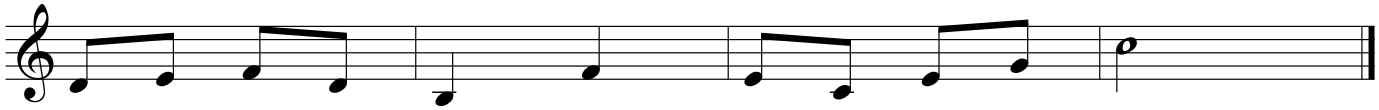

314

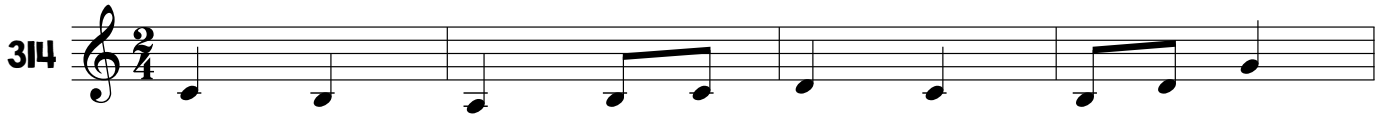

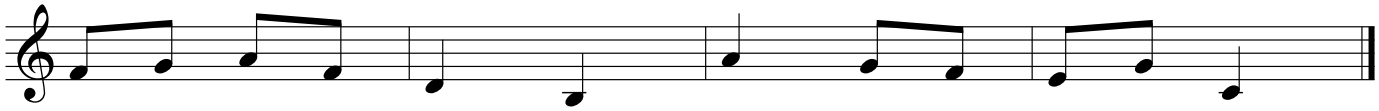

315

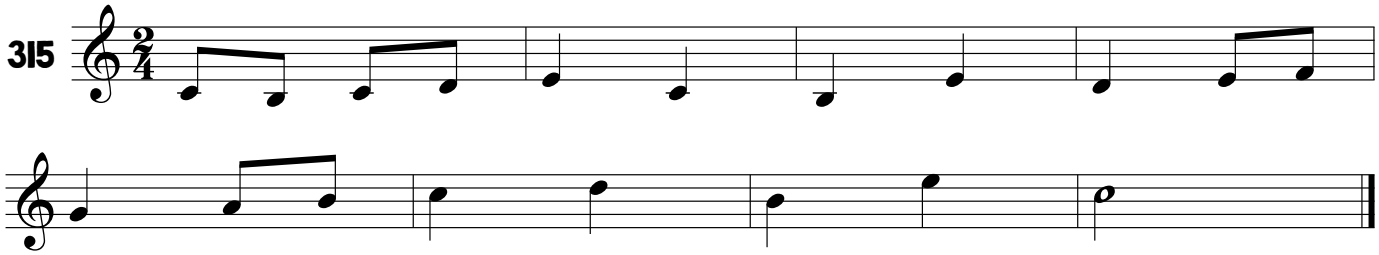

316

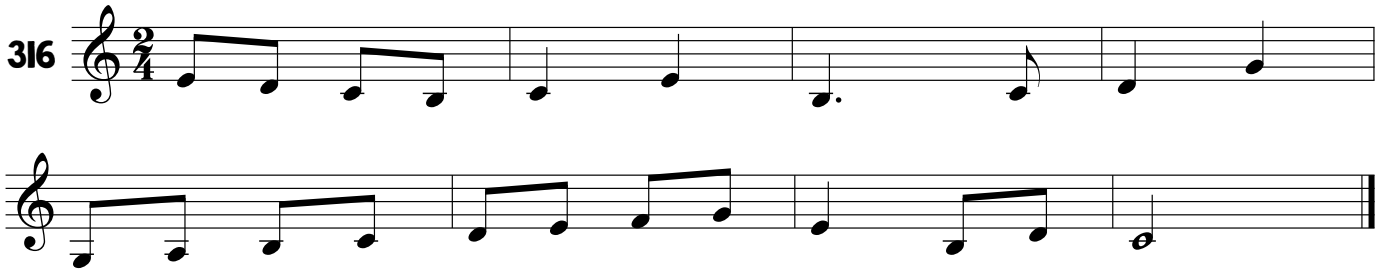

317

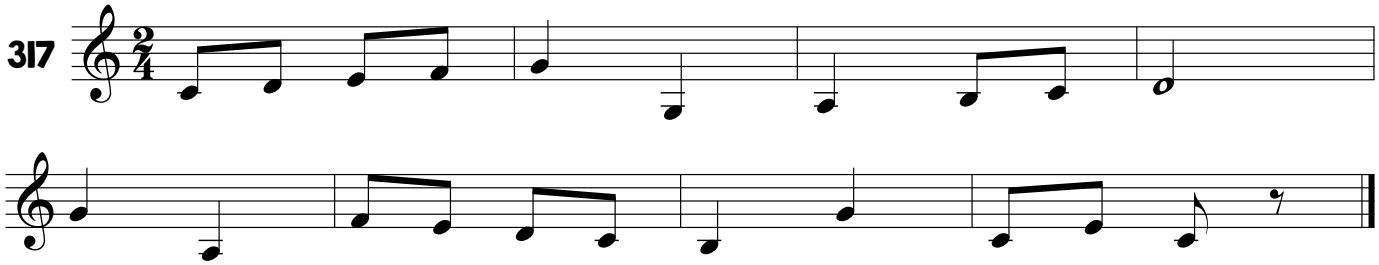

318

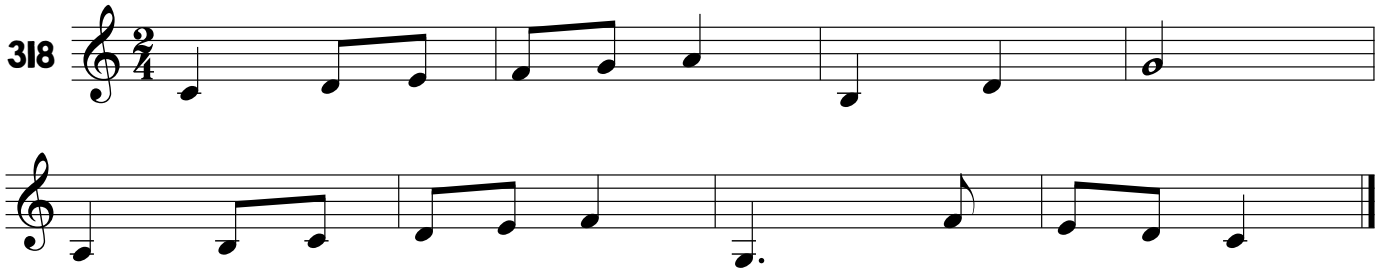

319

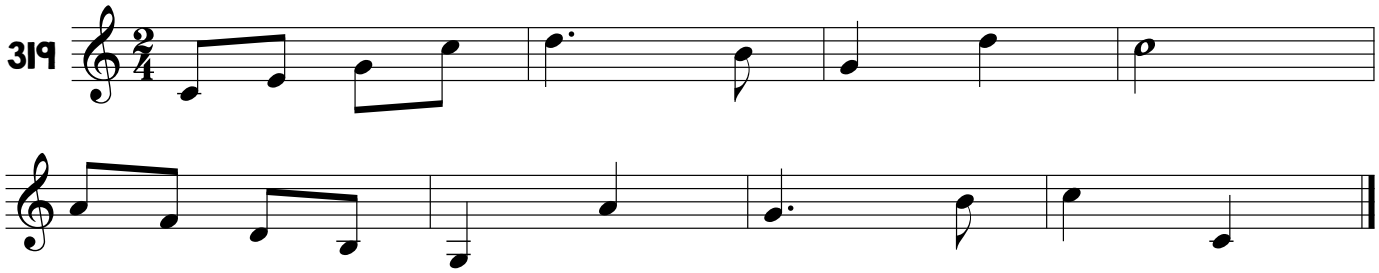

320

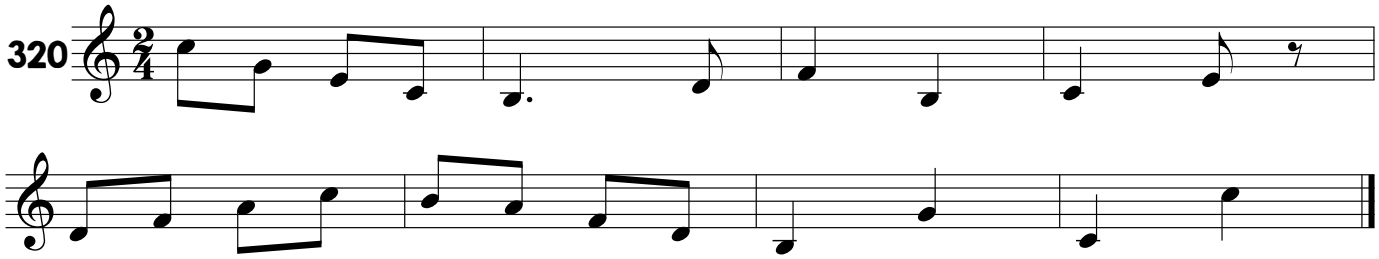

321

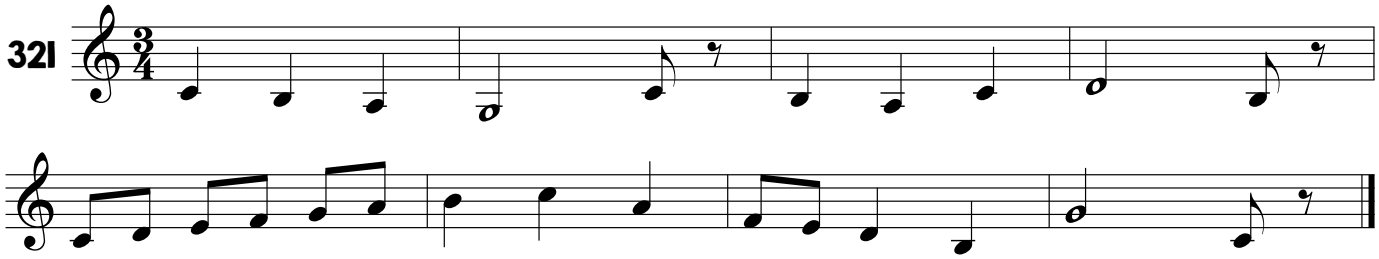

322

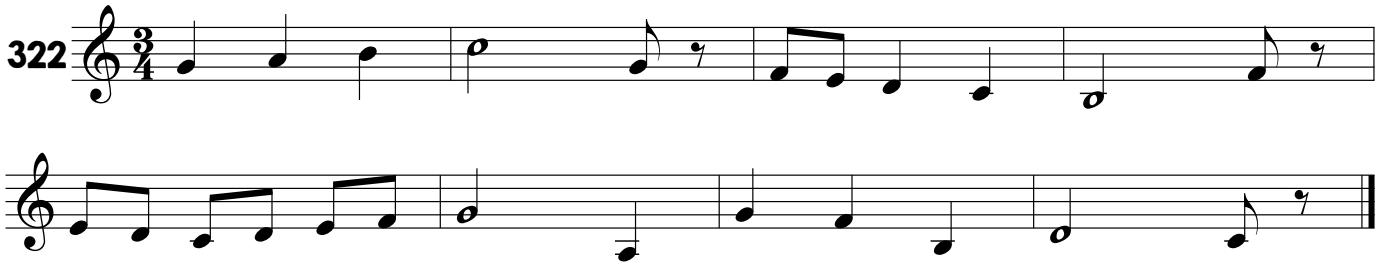

323

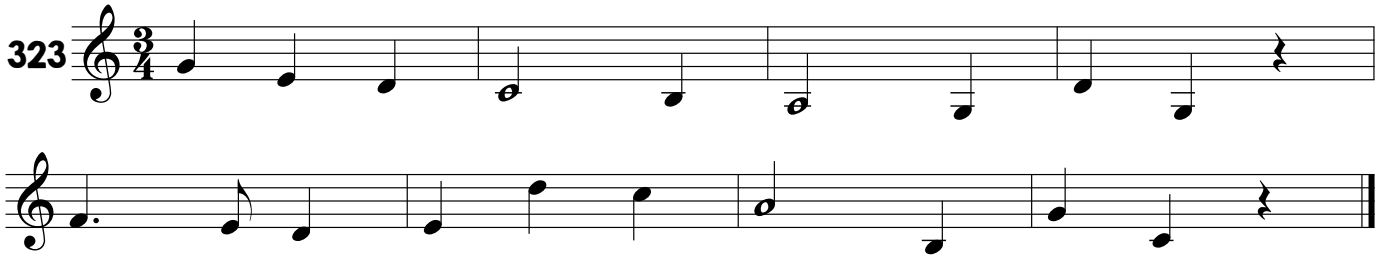

324

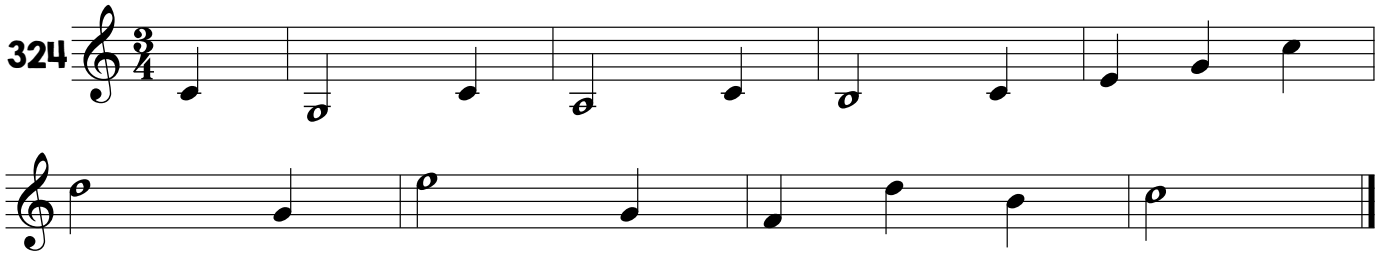

325

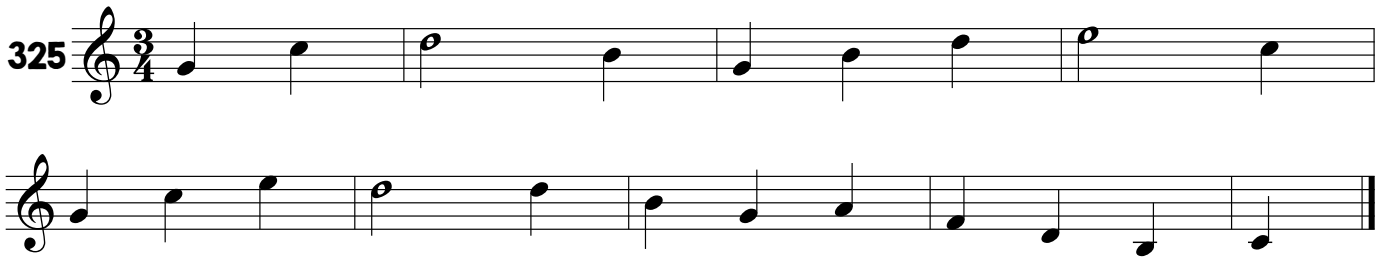

326

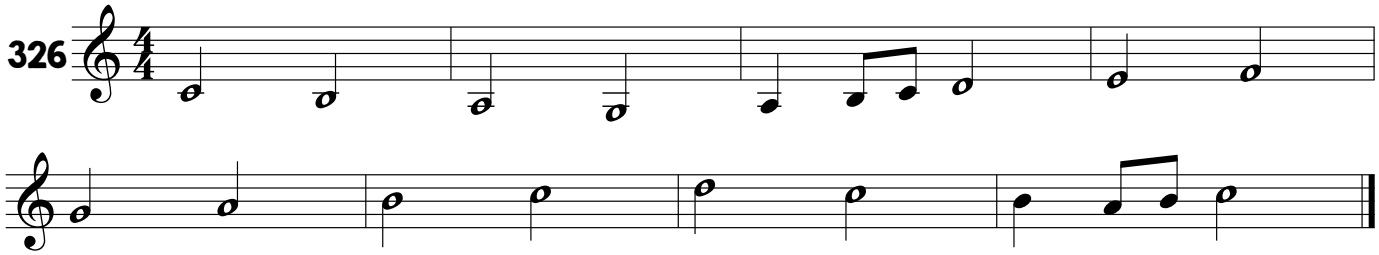

327

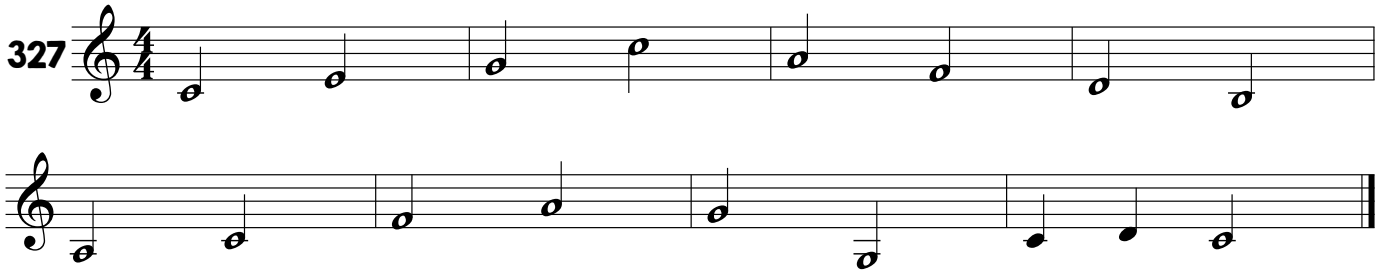

328

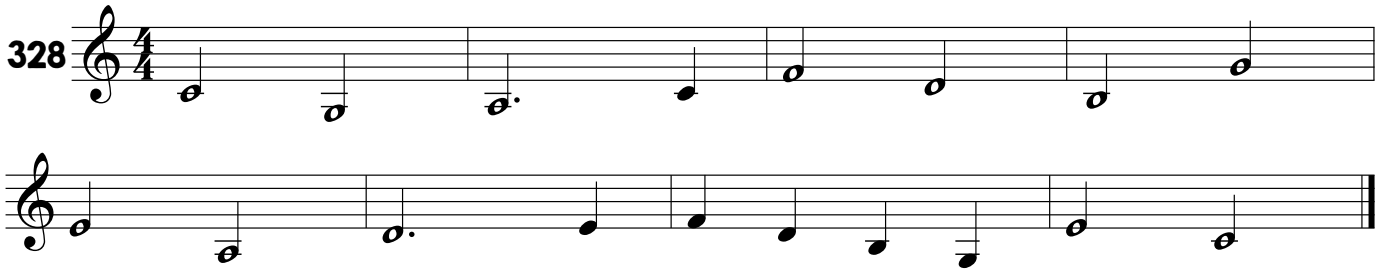

329

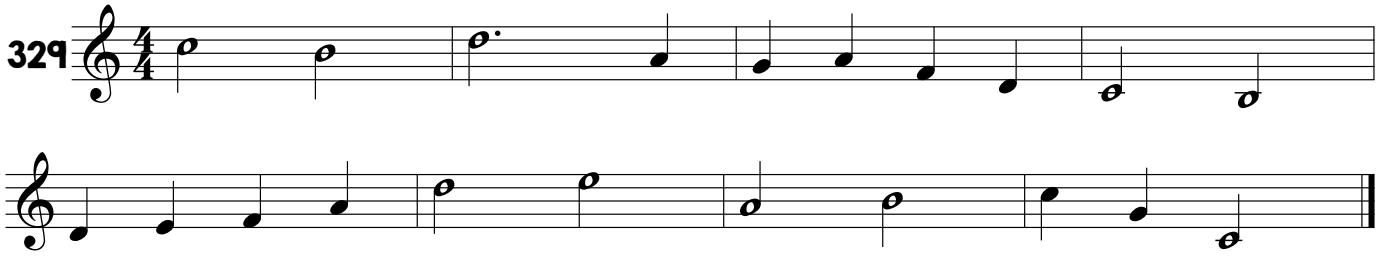

330

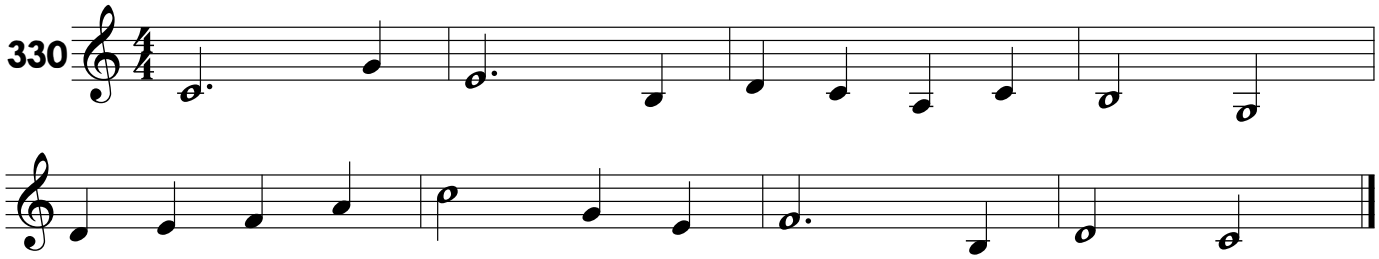

331

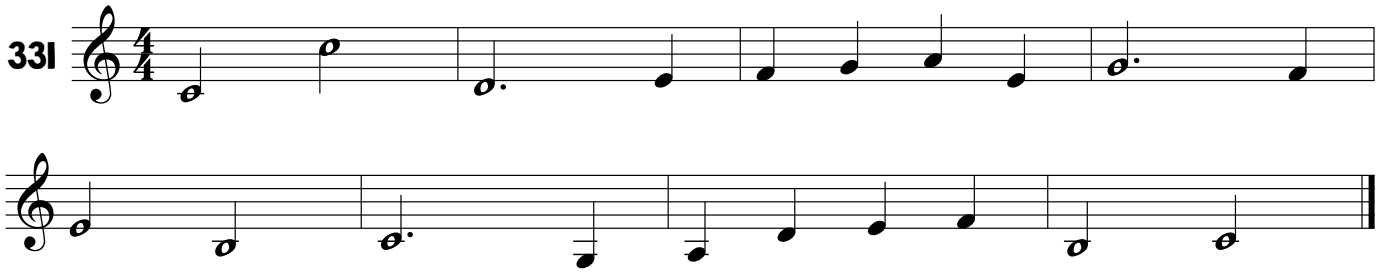

332

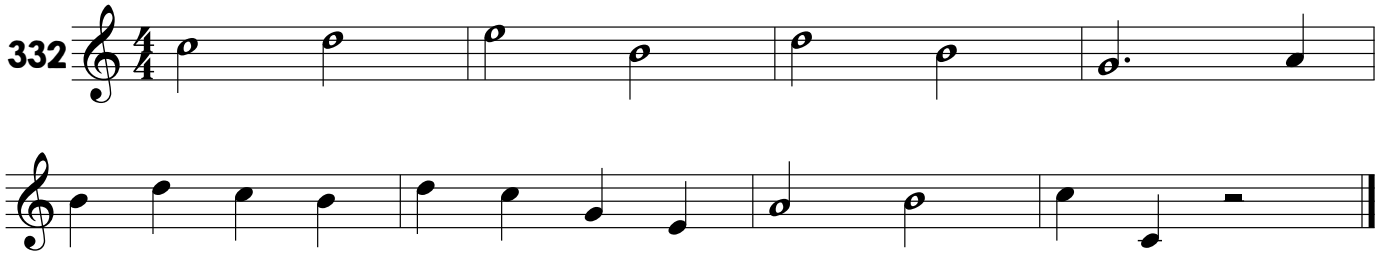

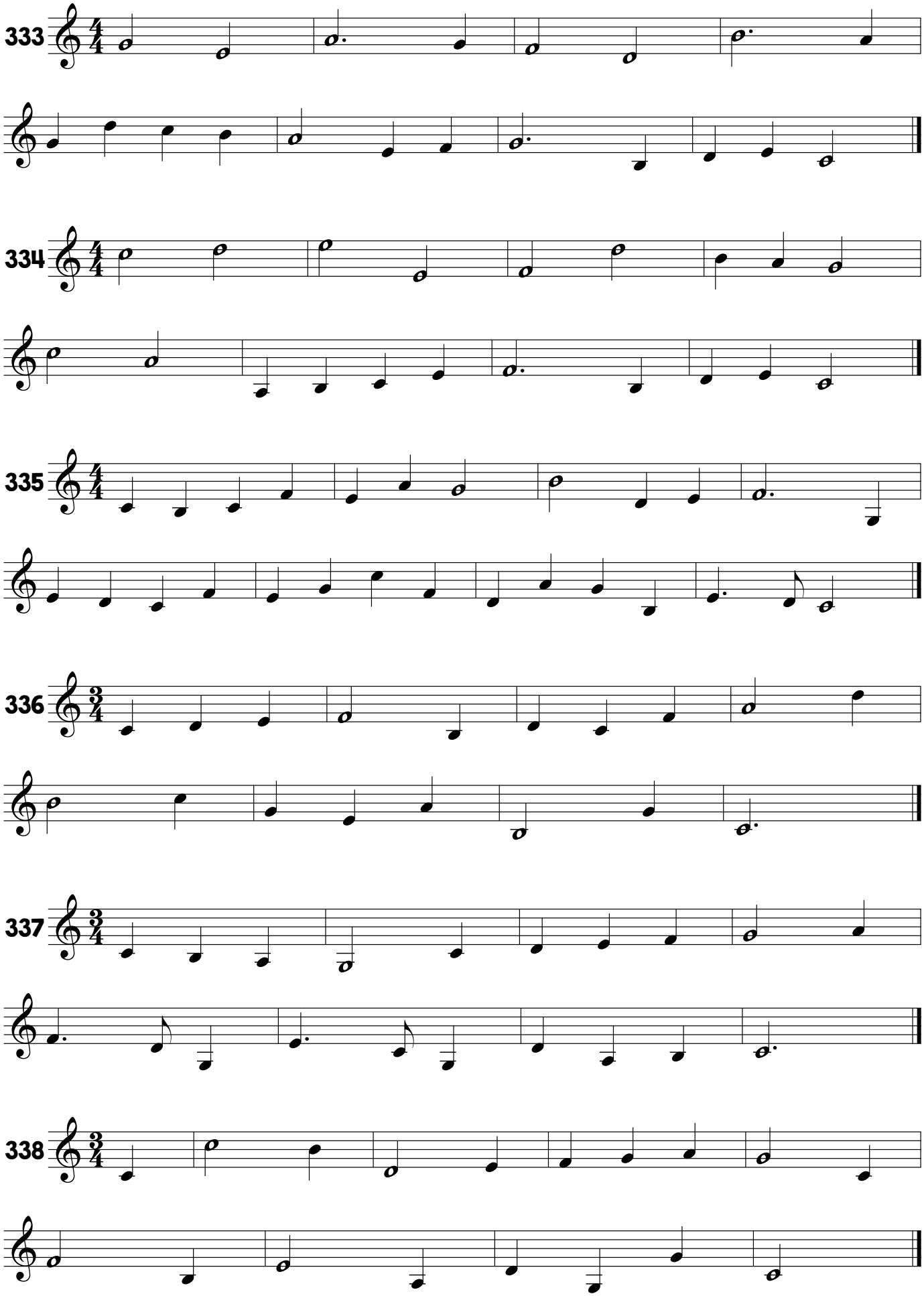
333
334
335
336
337
338

339

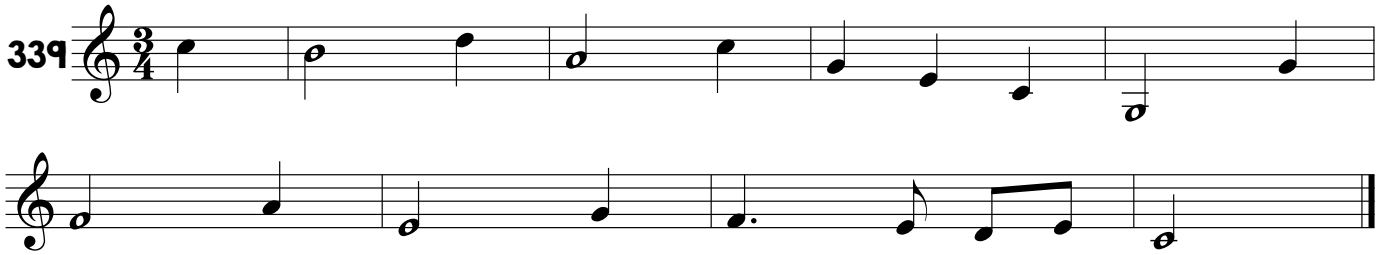

340

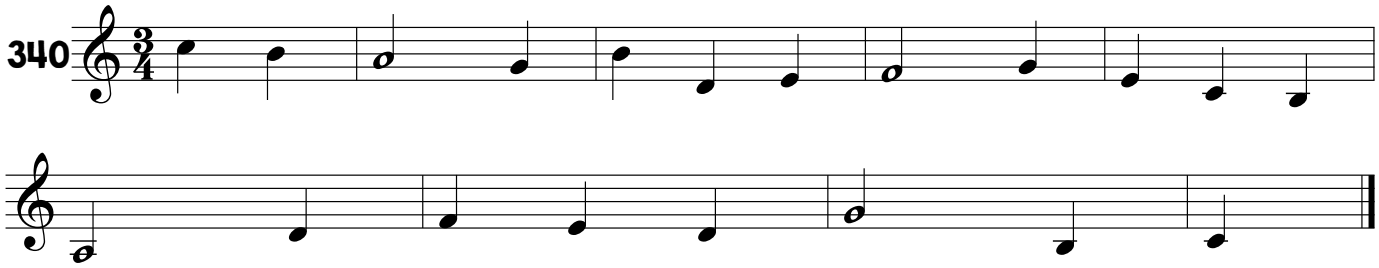

341

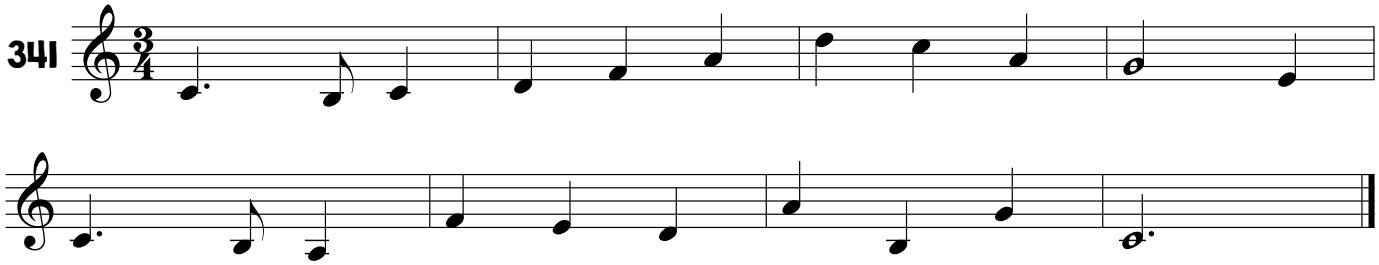

342

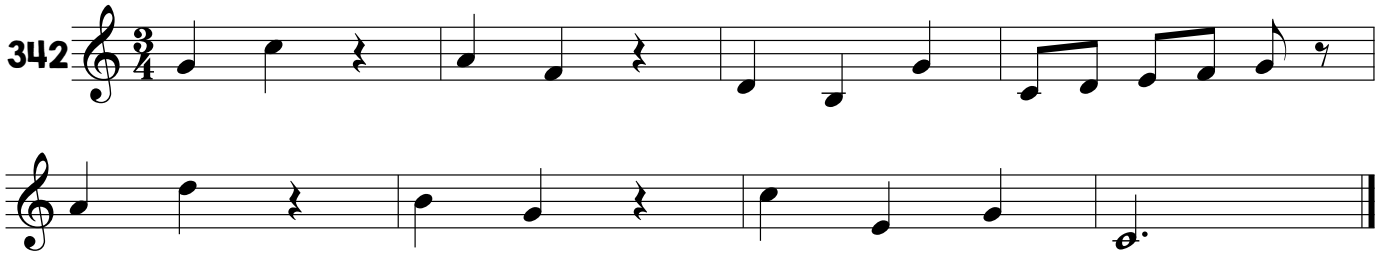

343

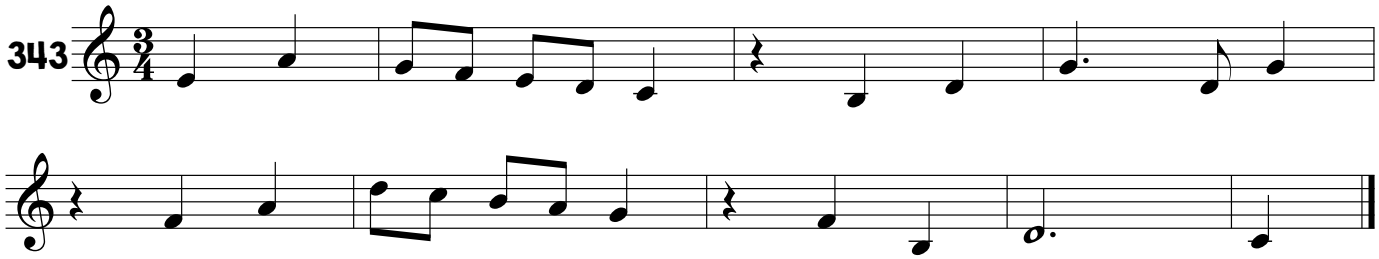

344

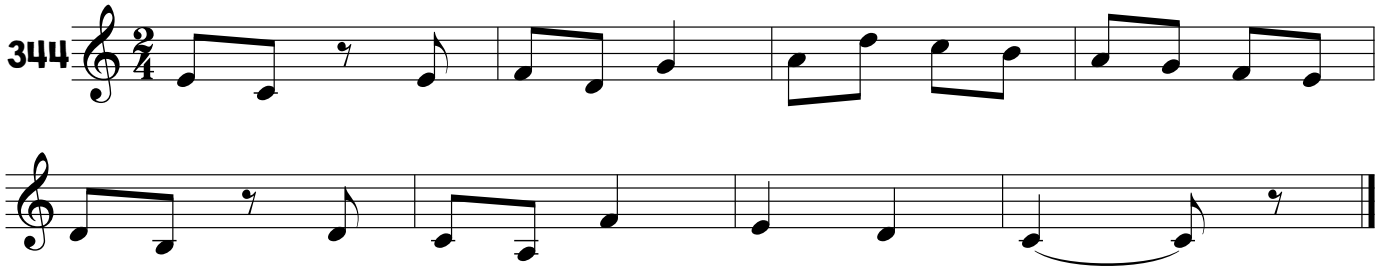

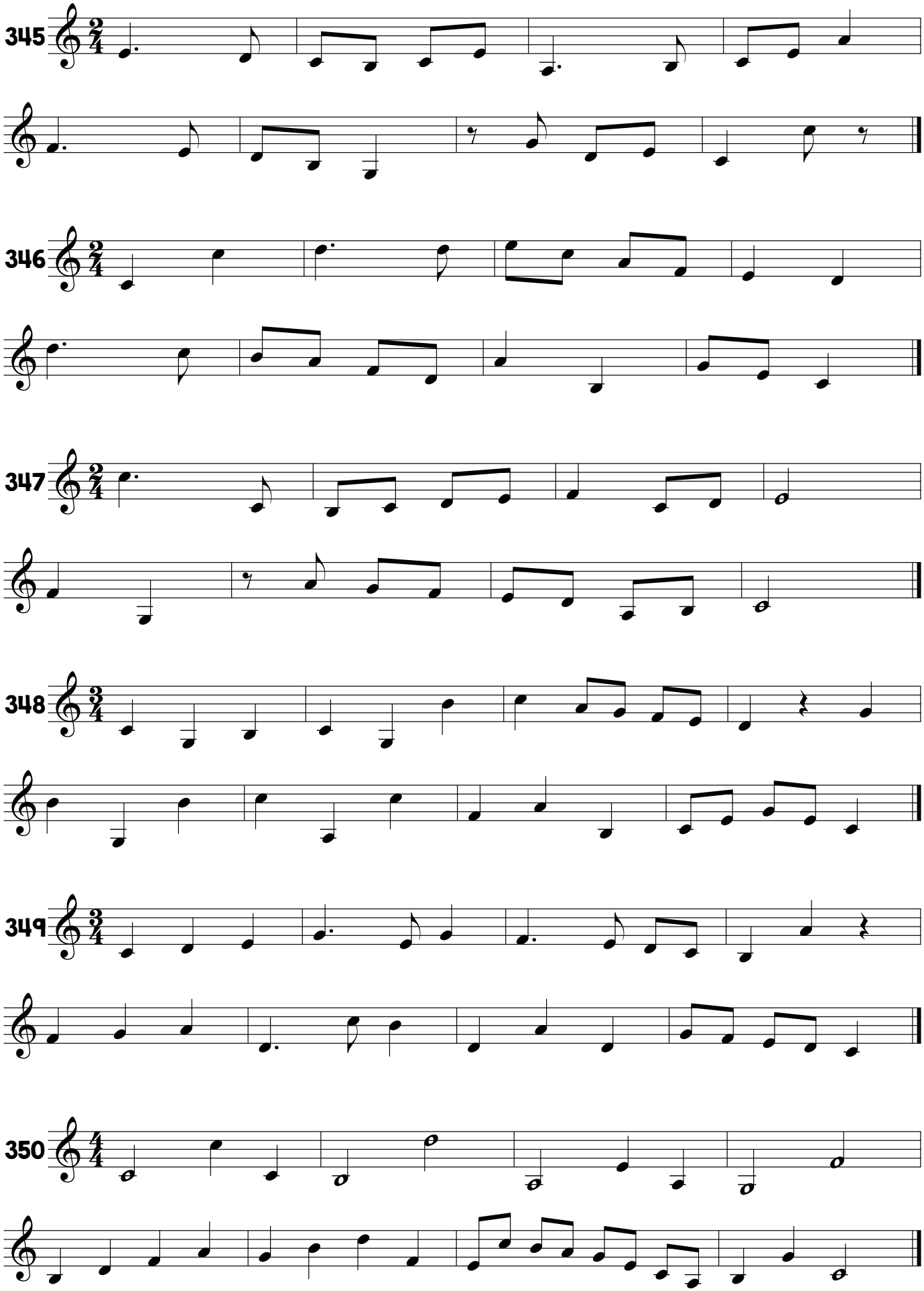
345
346
347
348
349
350

2. Minör
2.1 Doğal Minörde 1-2-3-4 ve 5. Derece

501

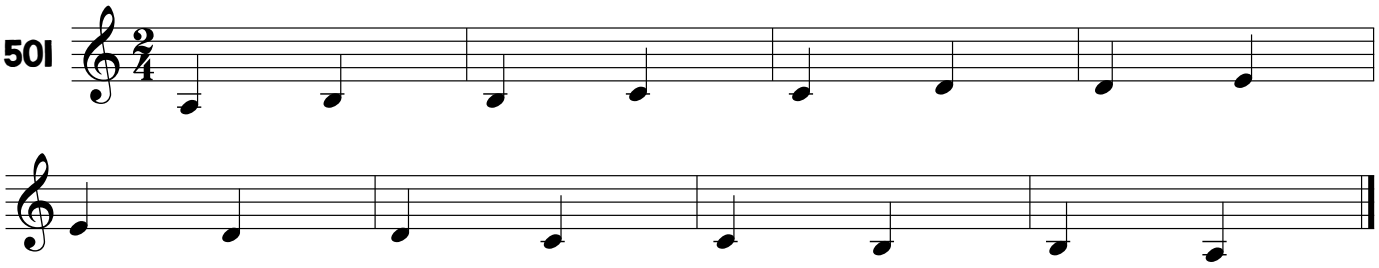

502

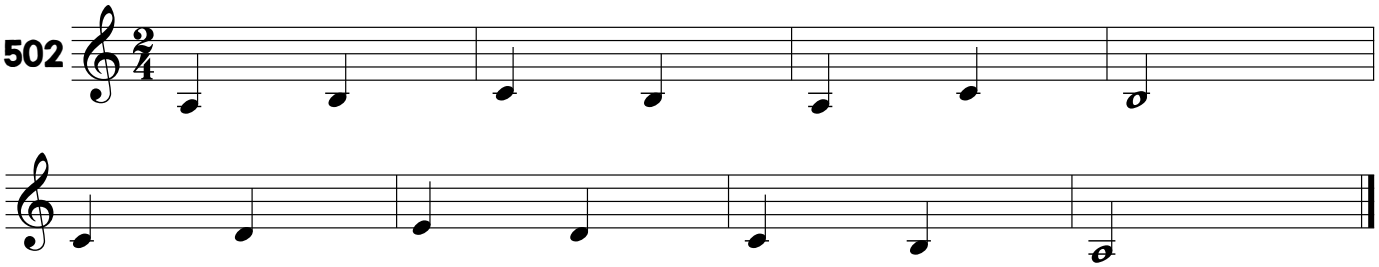

503

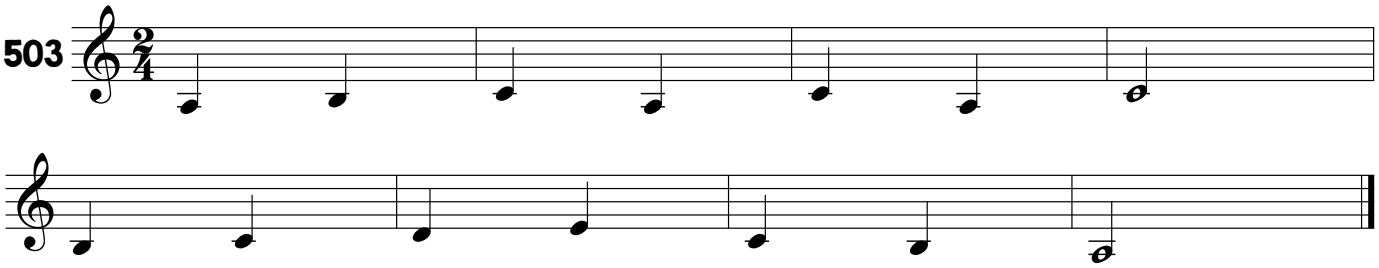

504

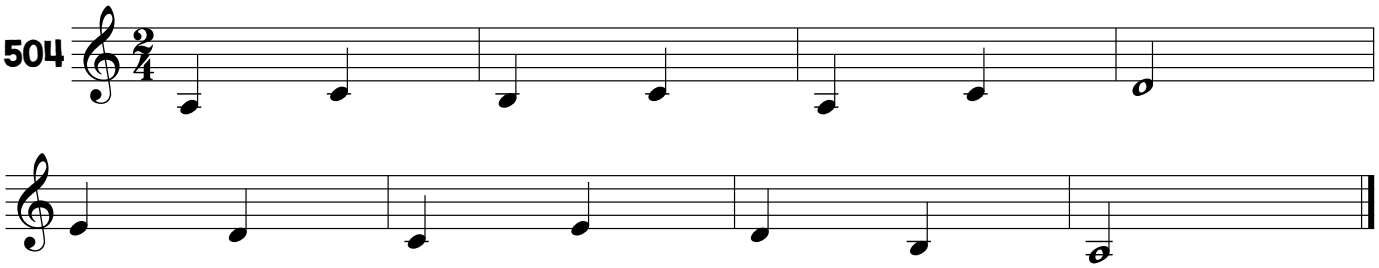

505

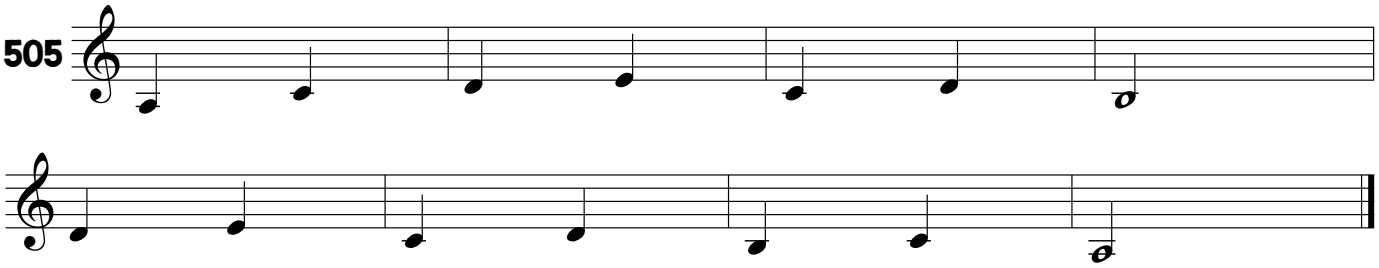

506

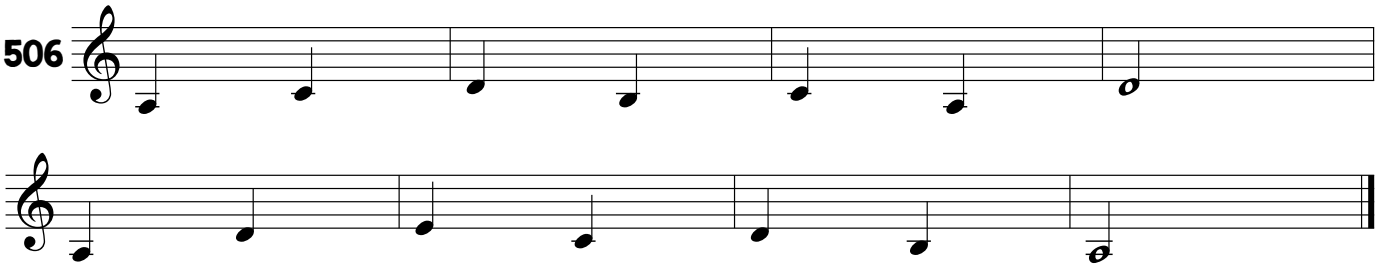

507

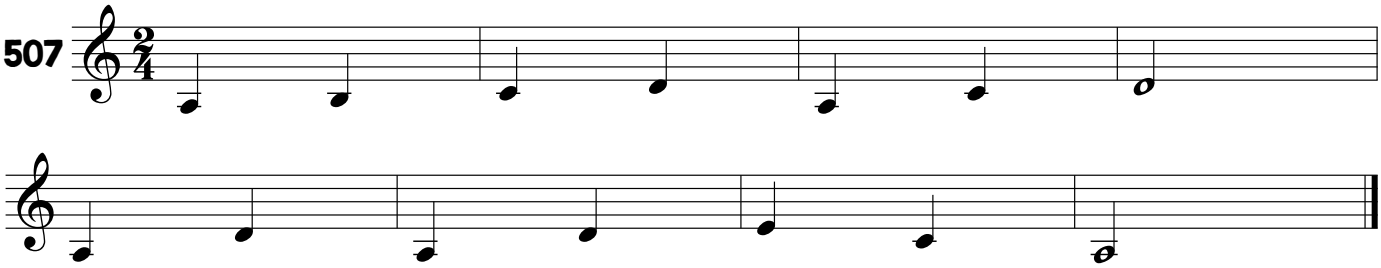

508

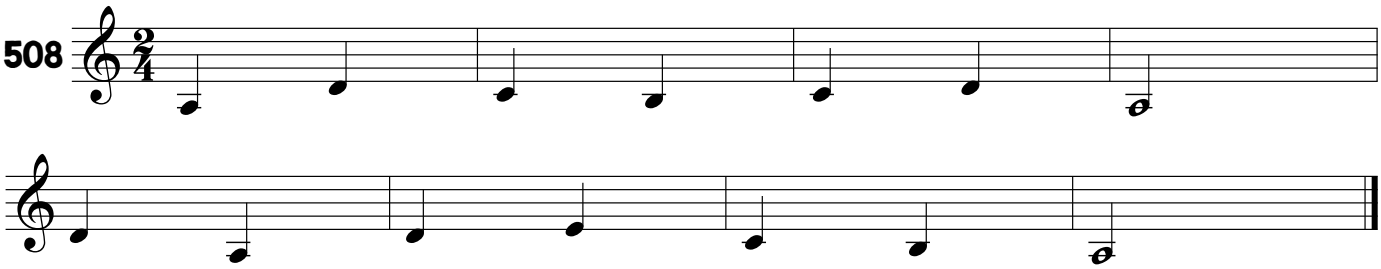

509

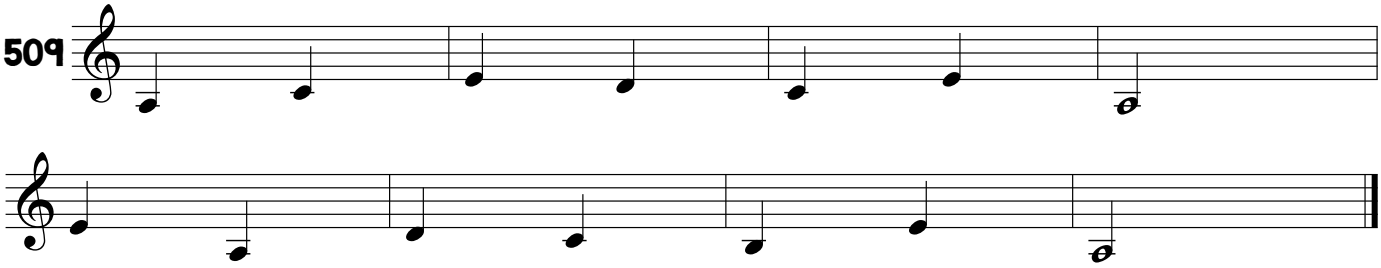

510

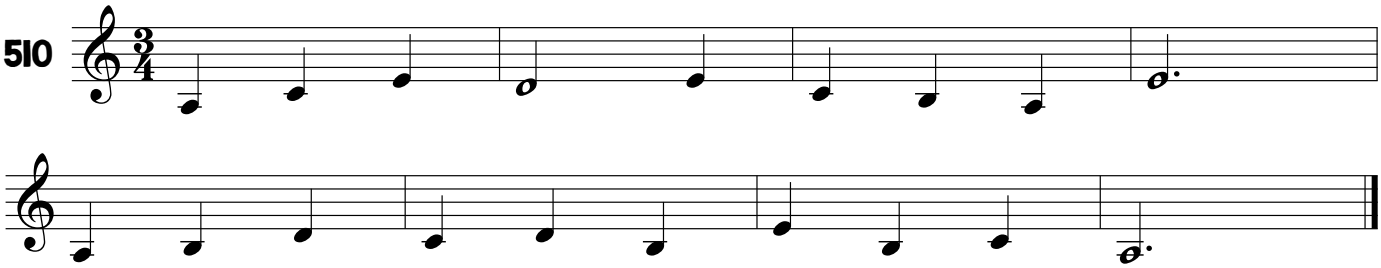

511

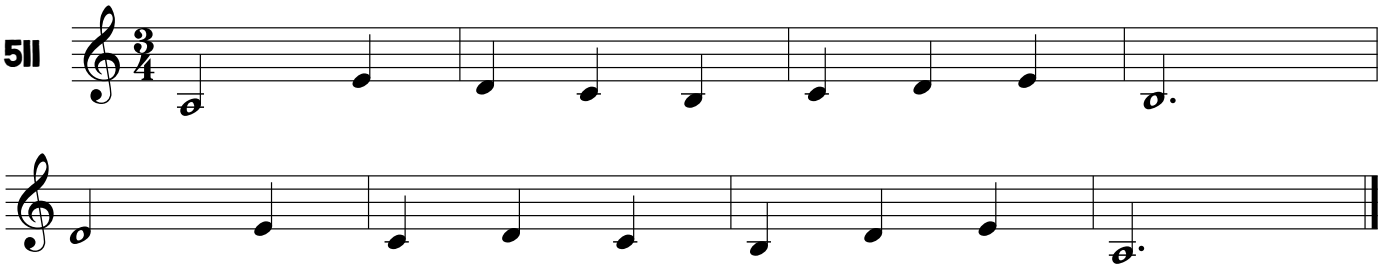

512

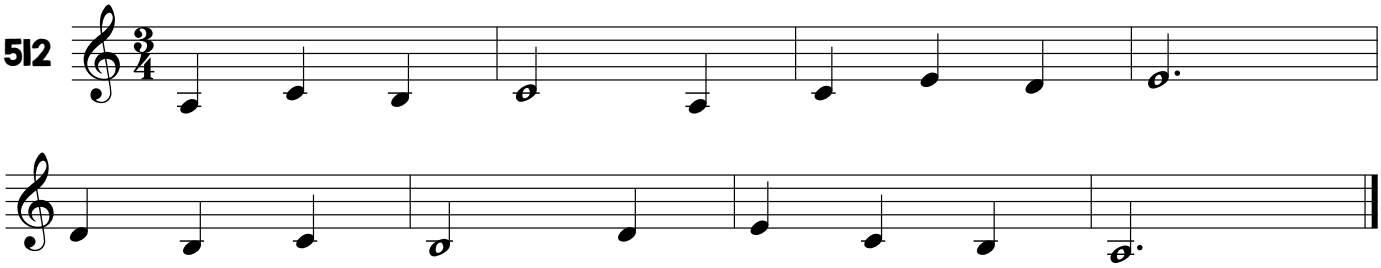

513

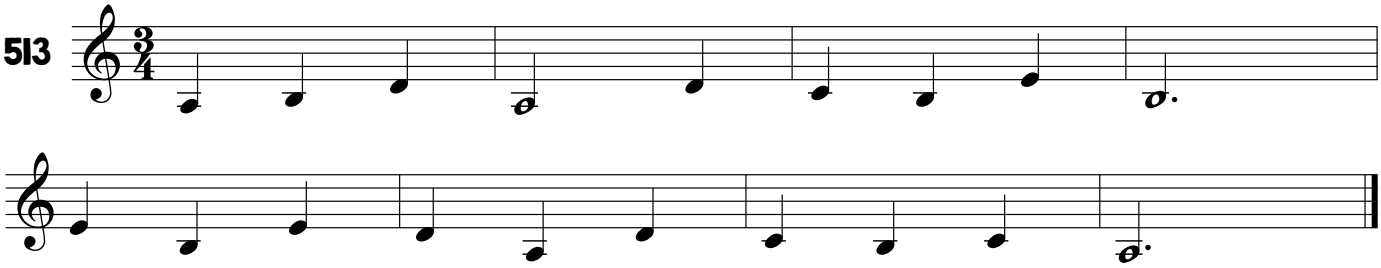

514

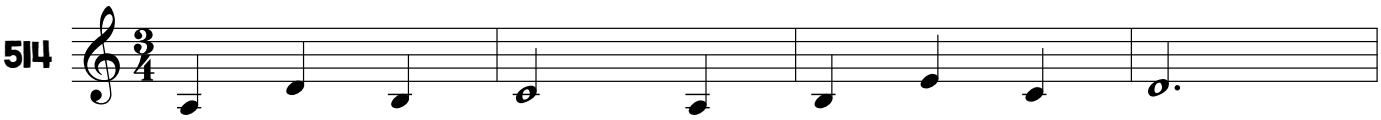

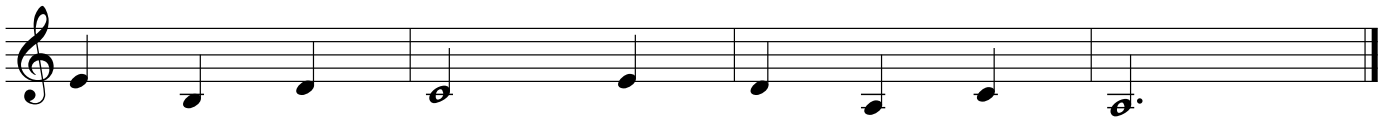

515

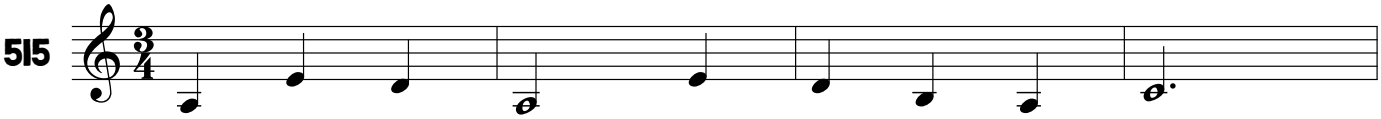

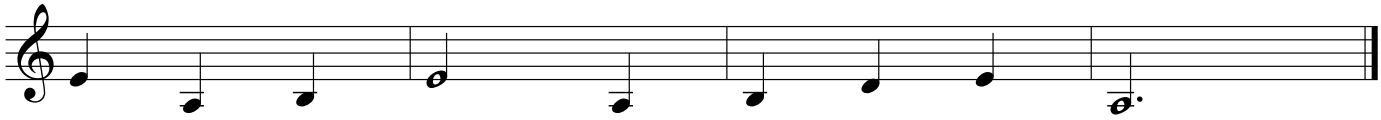

516

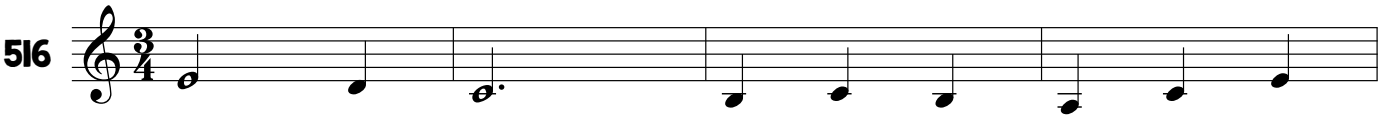

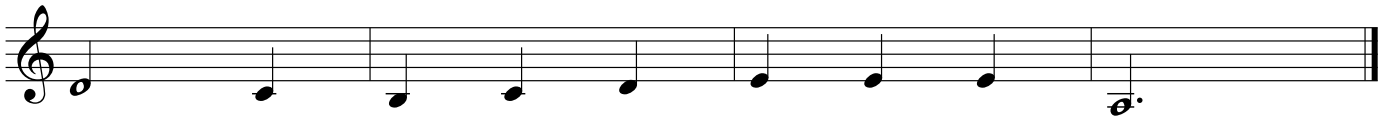

517

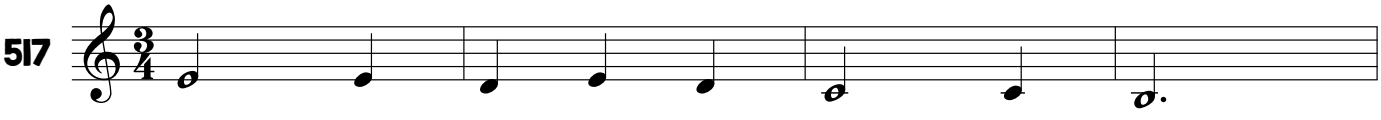

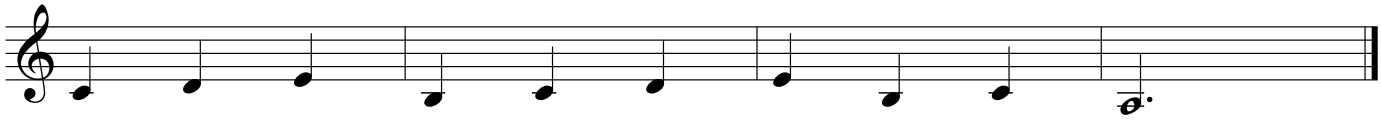

518

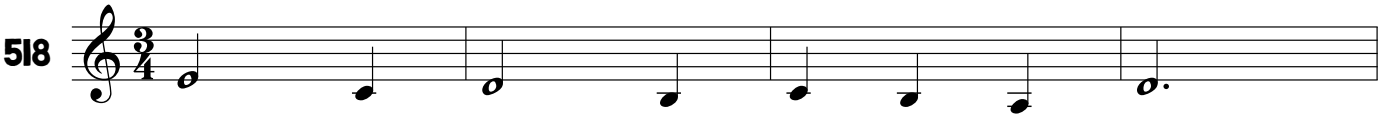

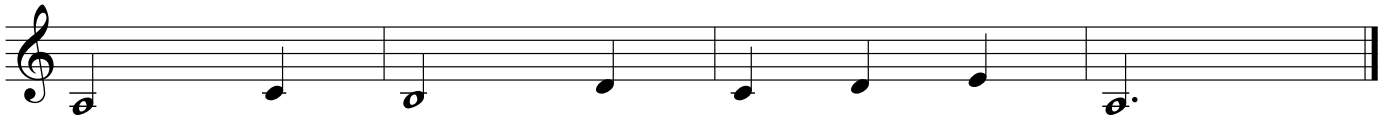

519

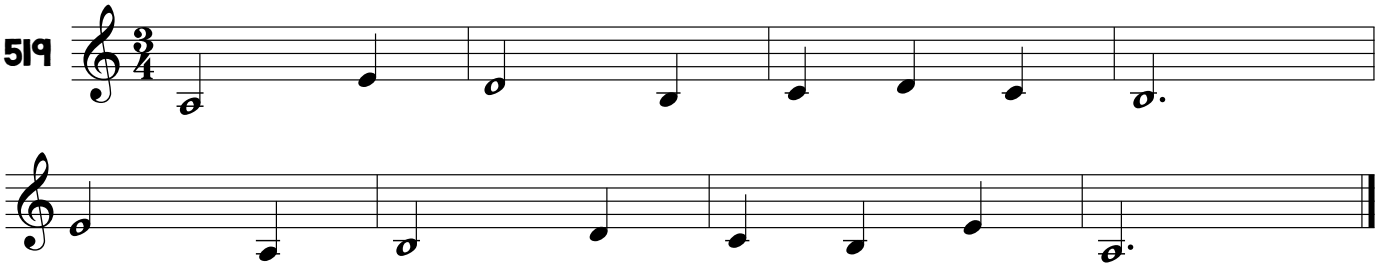

520

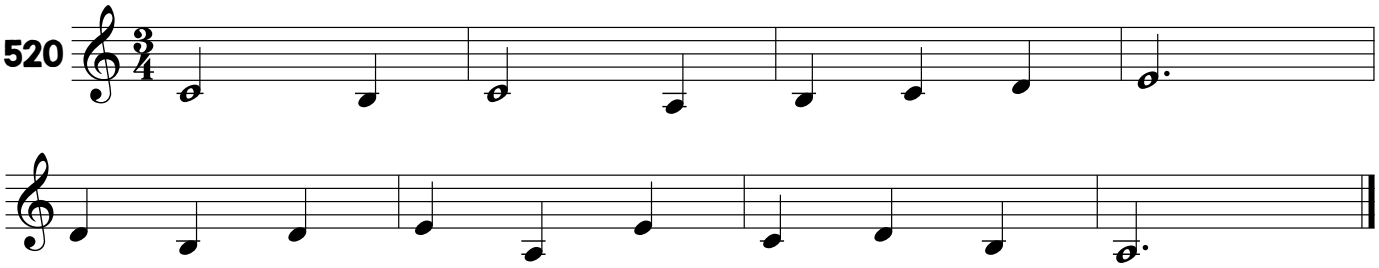

521

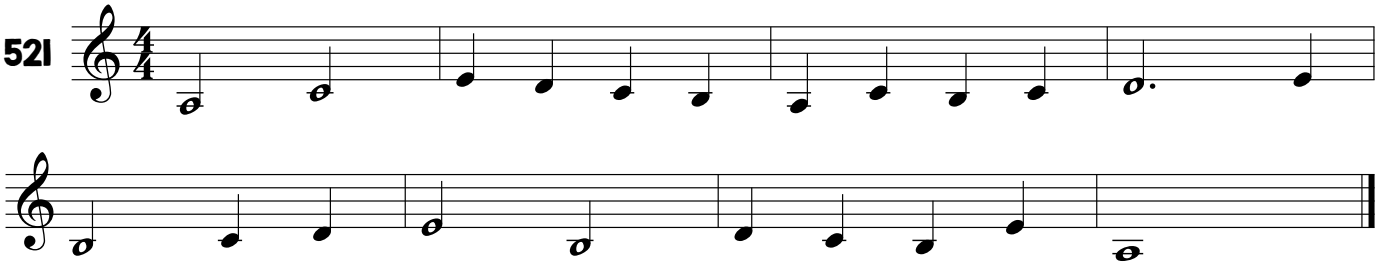

522

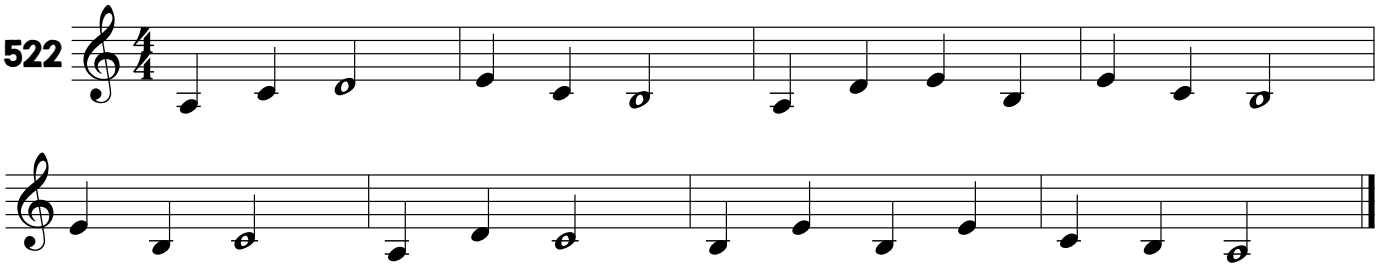

523

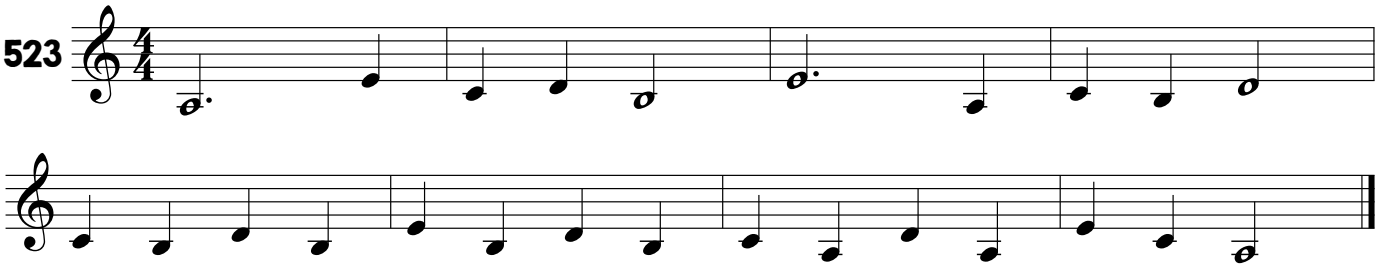

524

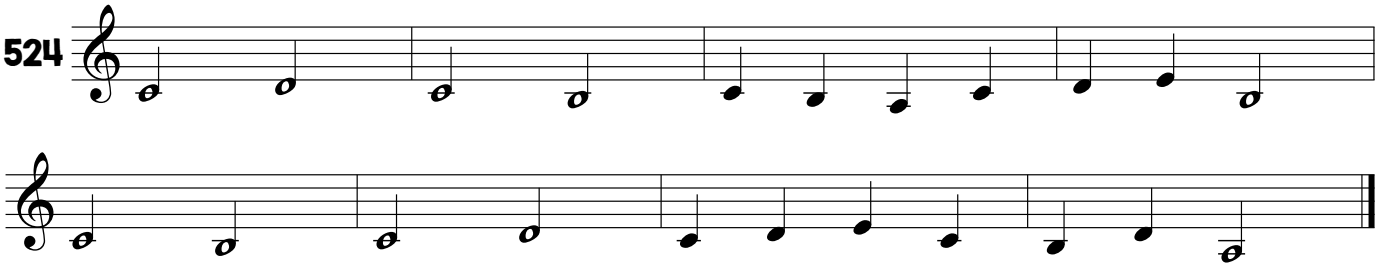

525

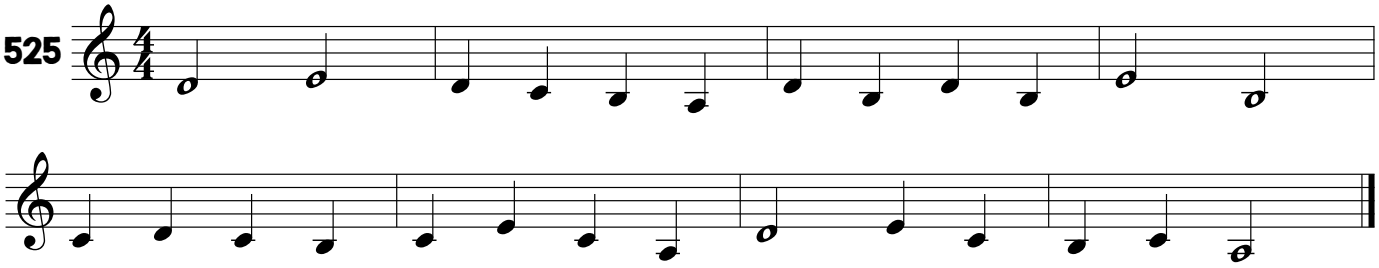

526

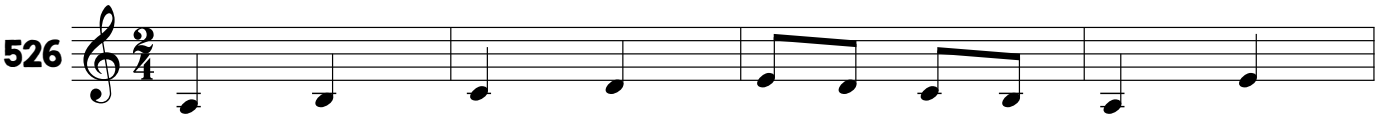

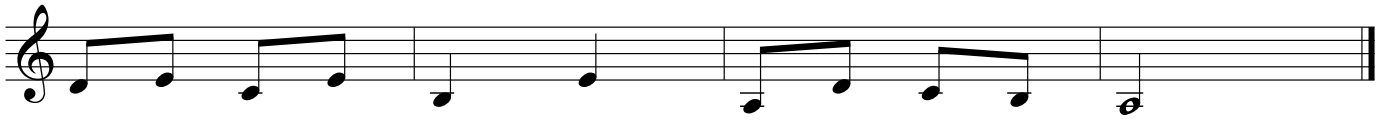

527

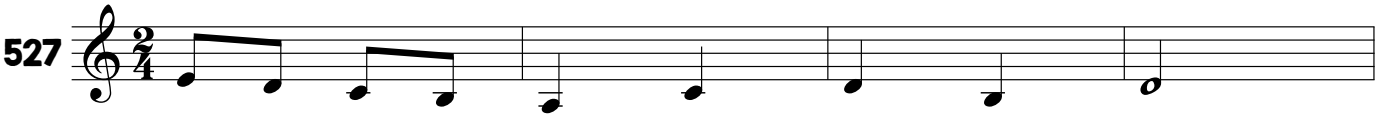

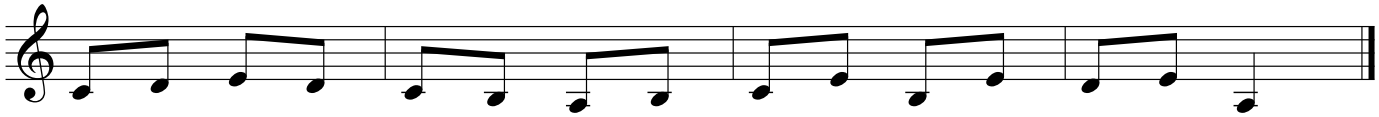

528

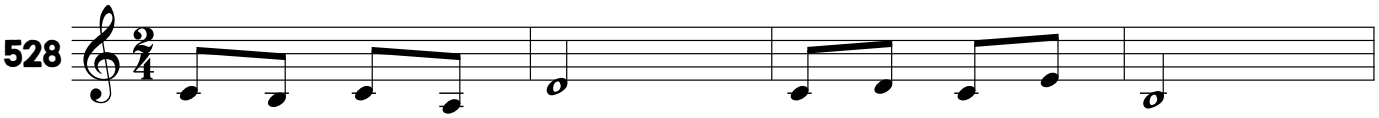

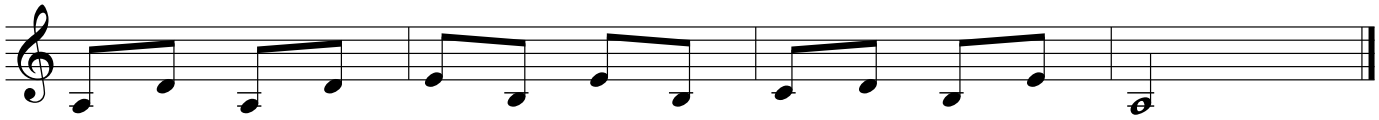

529

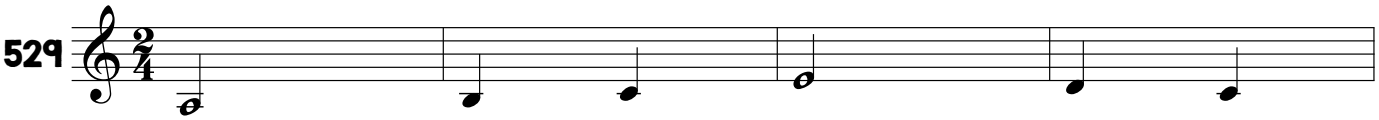

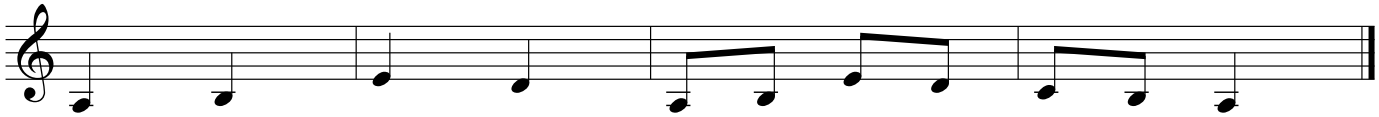

530

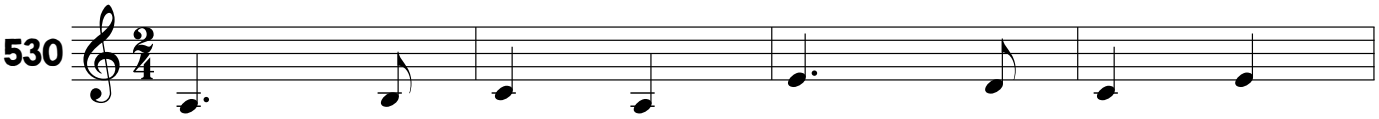

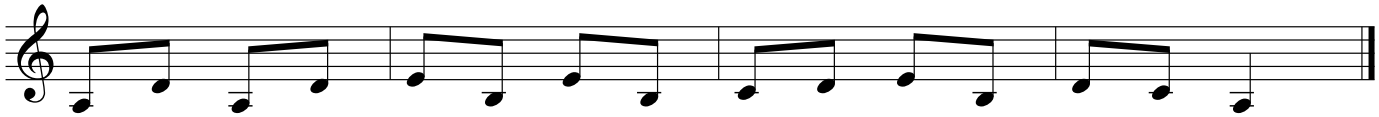

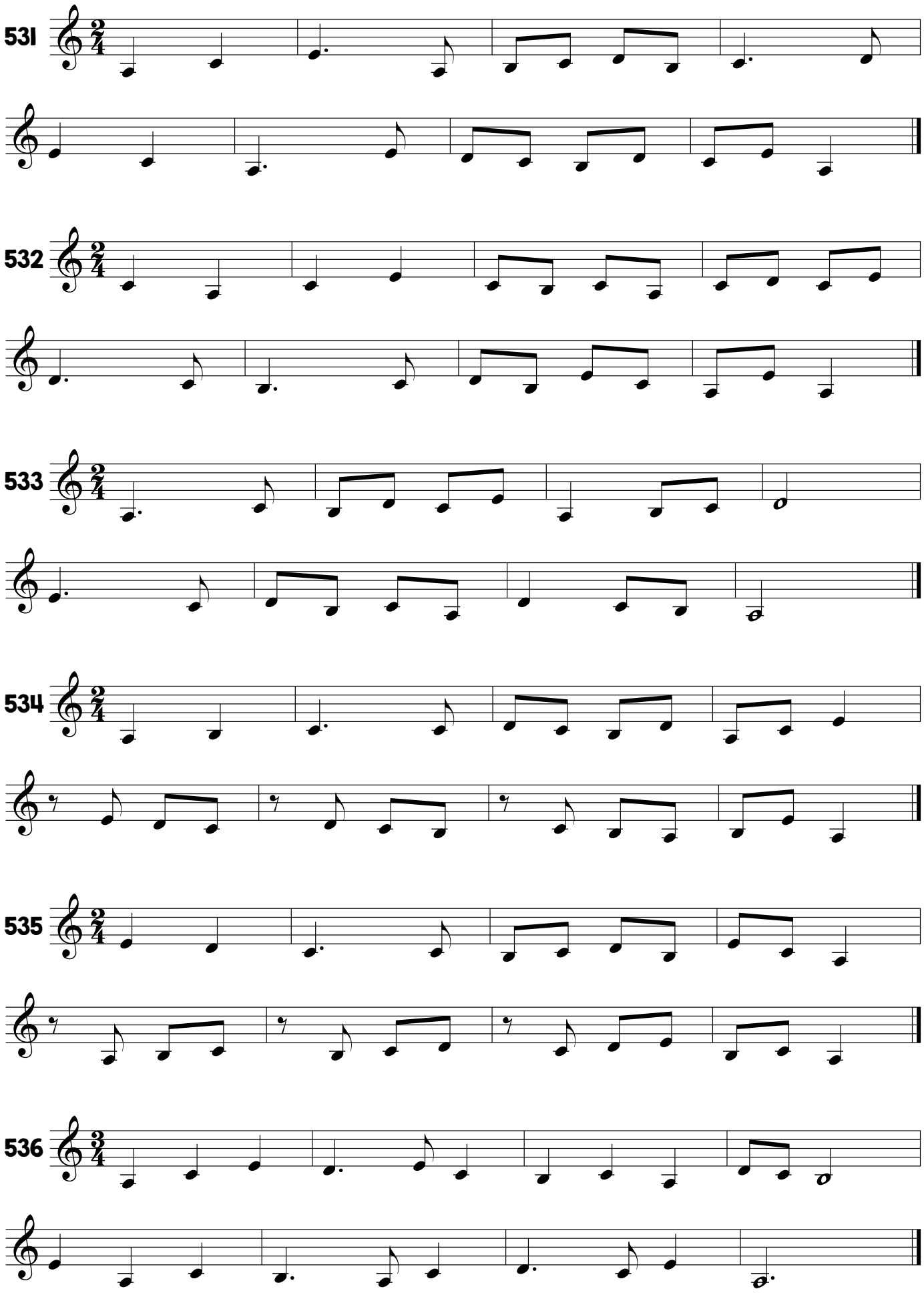
531
532
533
534
535
536

537

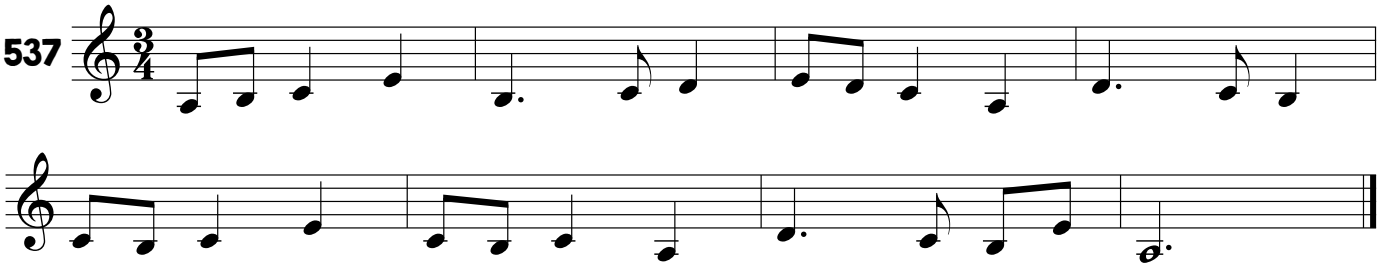

538

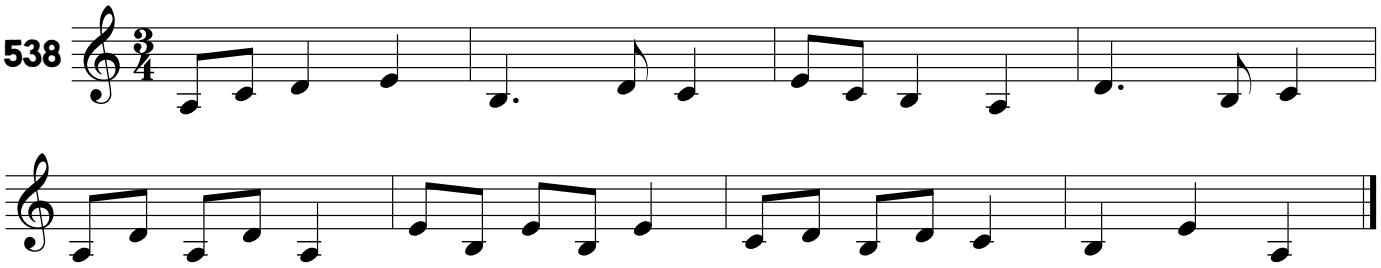

539

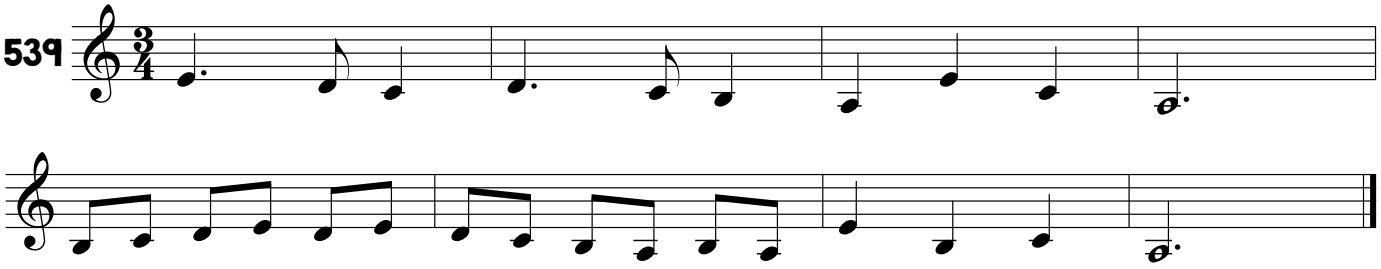

540

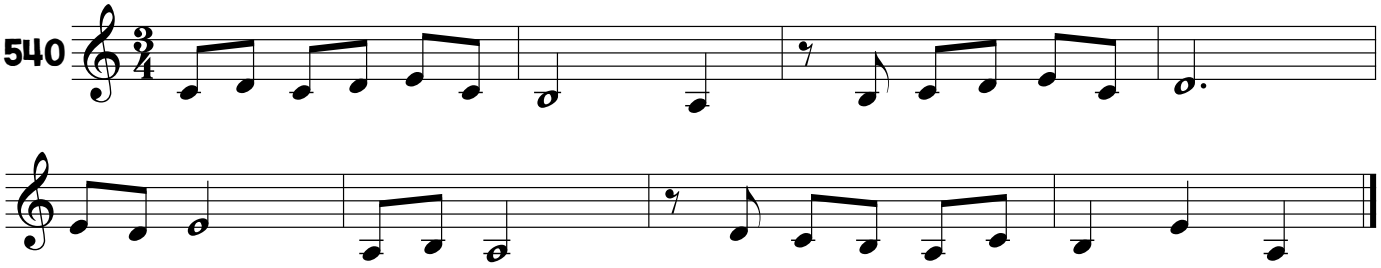

541

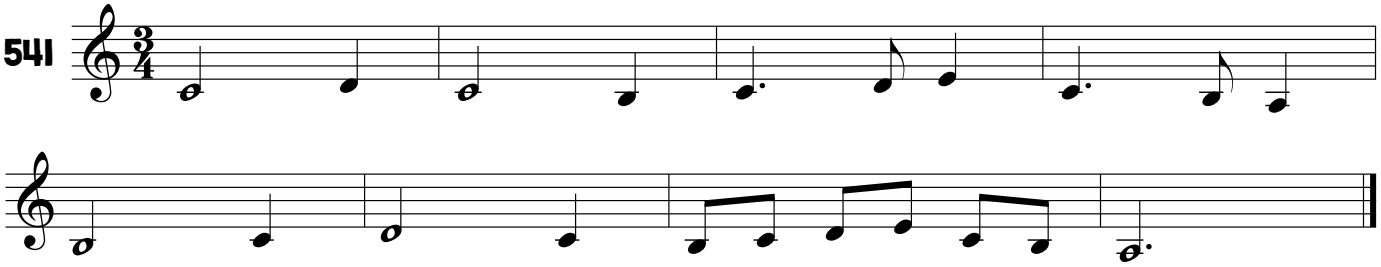

542

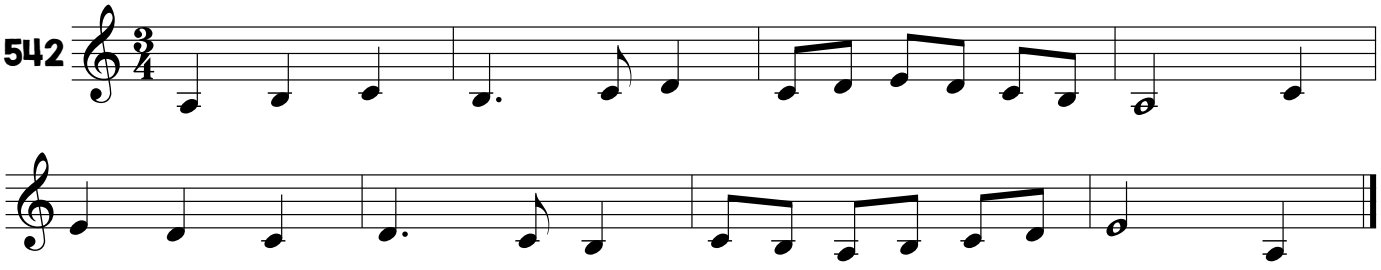

543

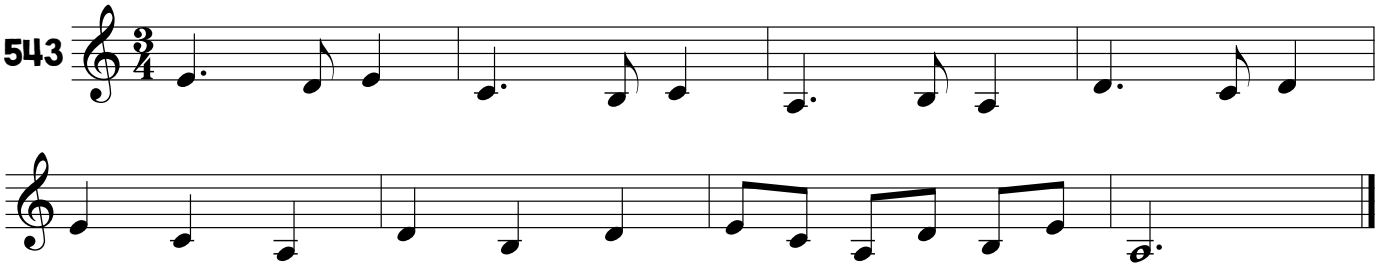

544

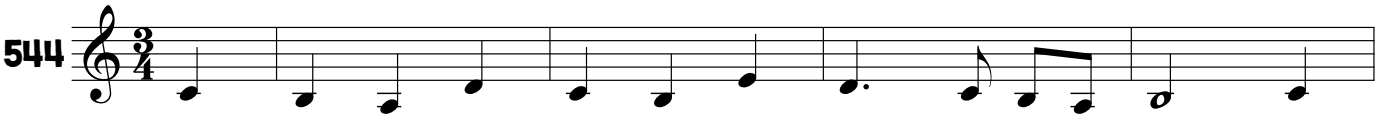

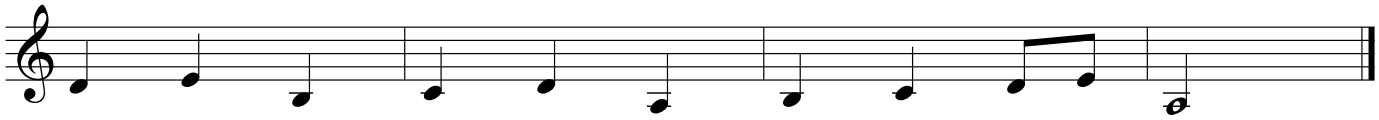

545

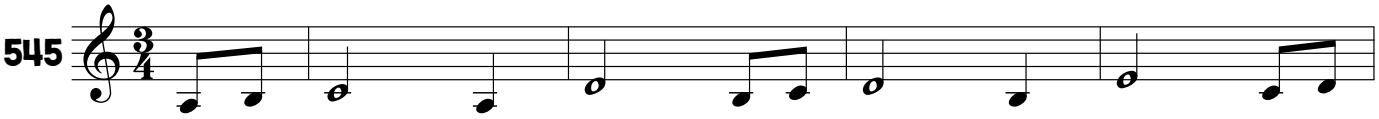

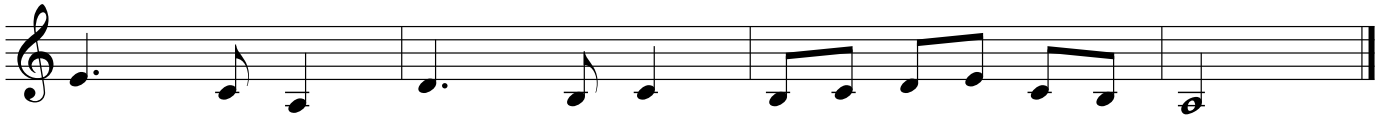

546

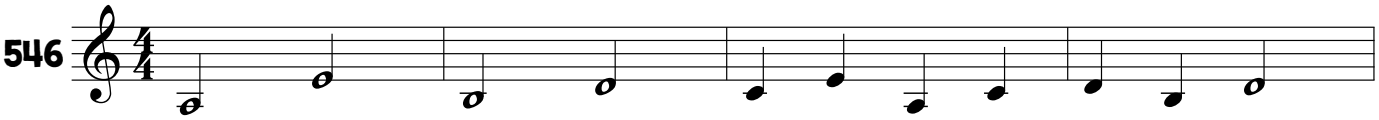

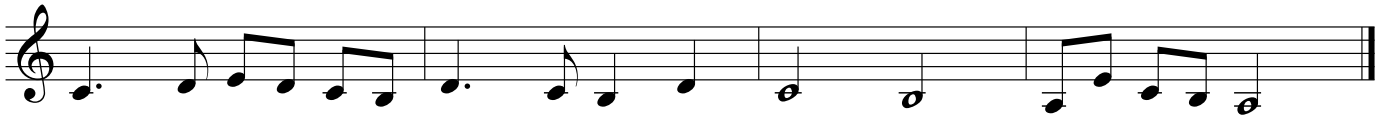

547

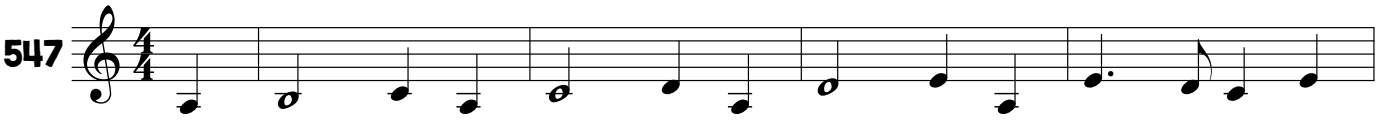

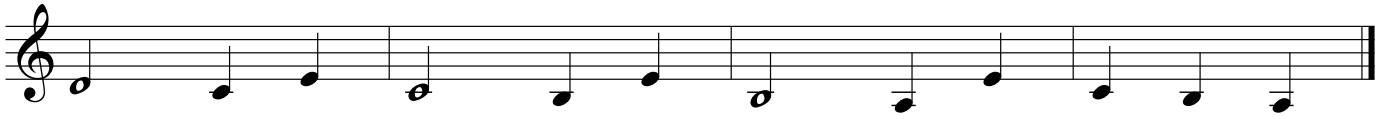

548

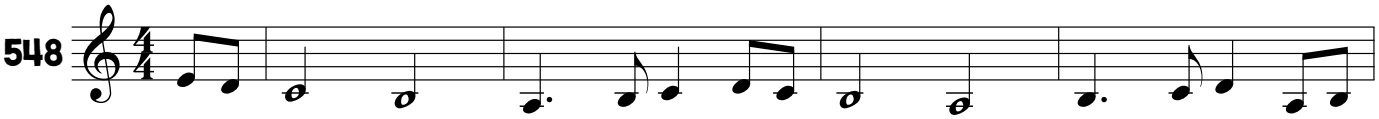

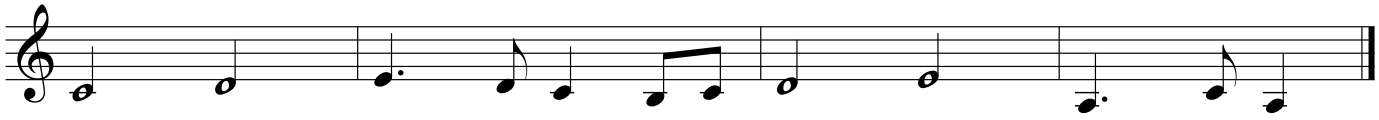

549

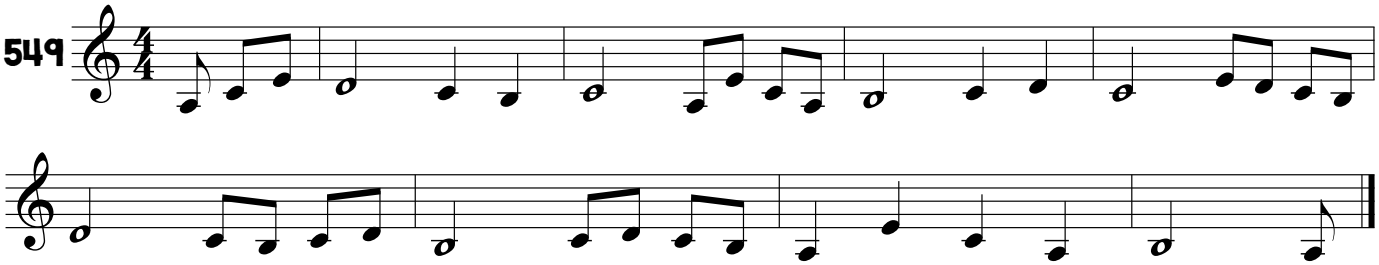

550

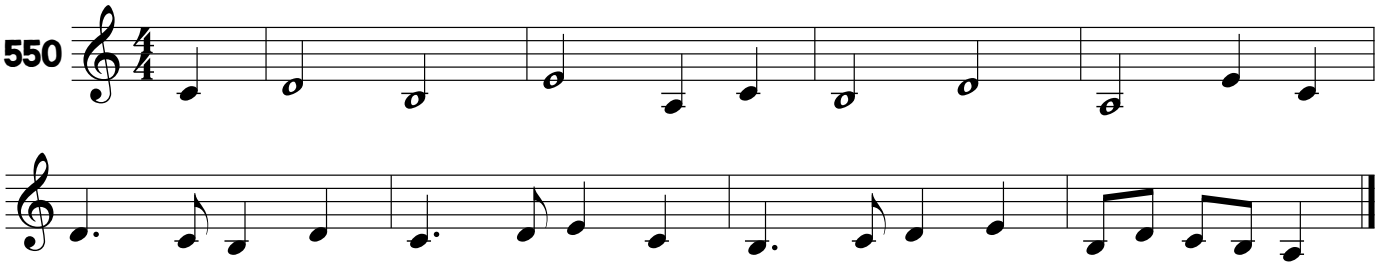

2.2 Armonik Minörde 5-6-7 ve 8. Derece

551

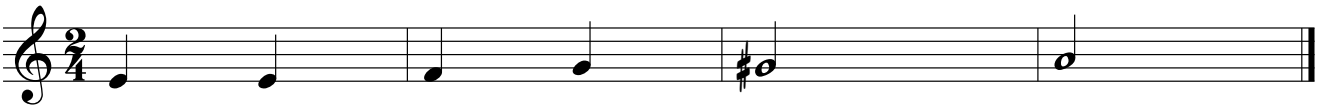

552

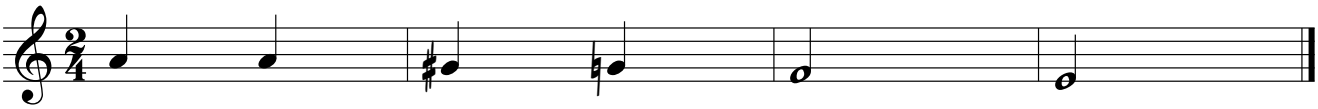

553

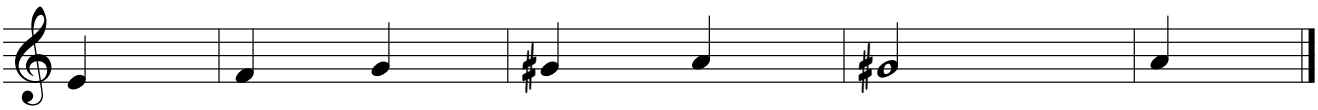

554

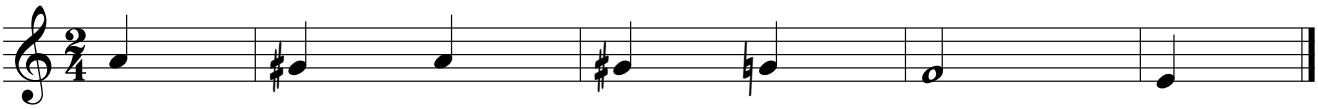

555

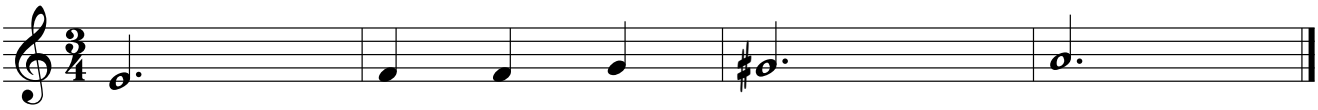

556

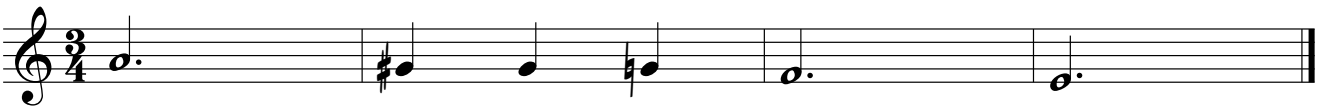

557

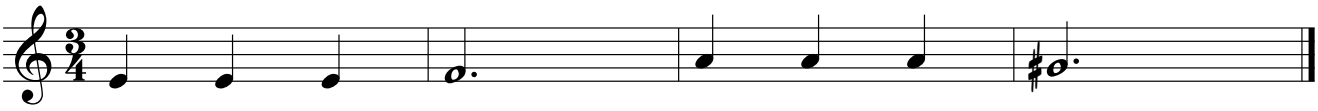

558

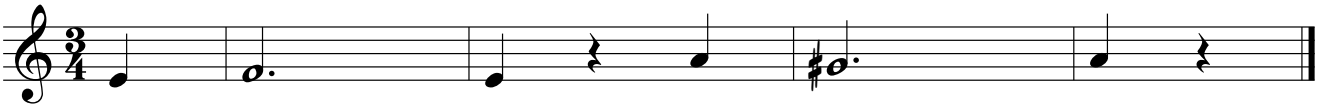

559

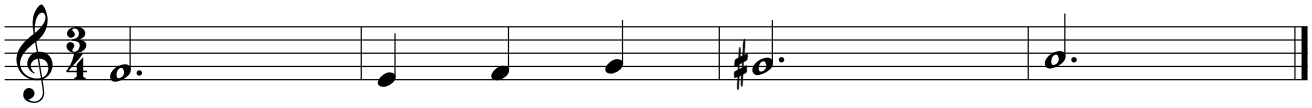

560

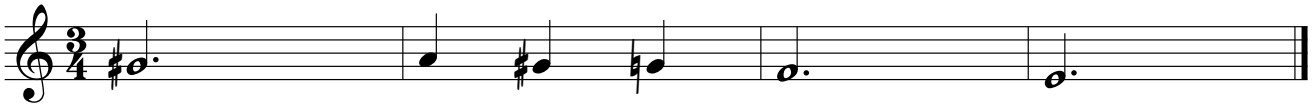

561

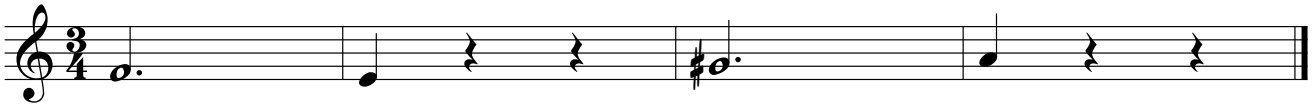

562

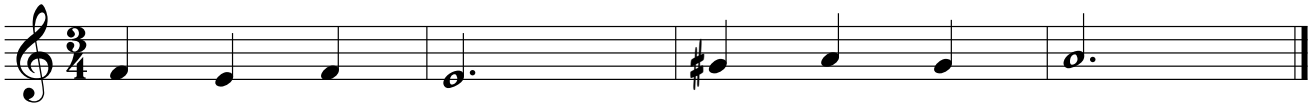

563

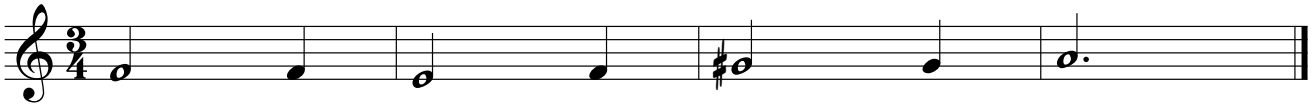

564

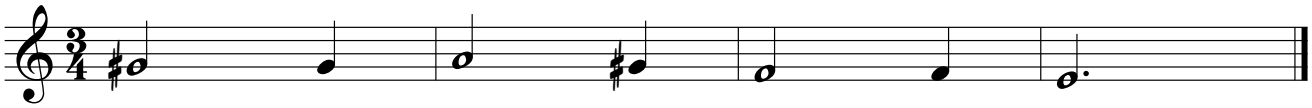

565

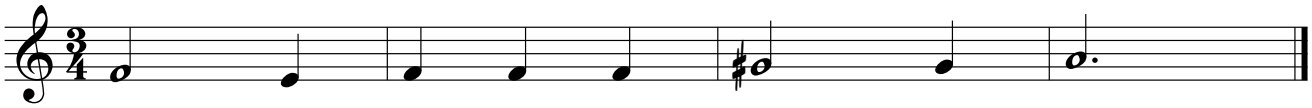

566

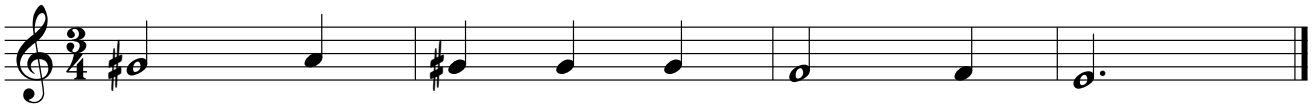

567

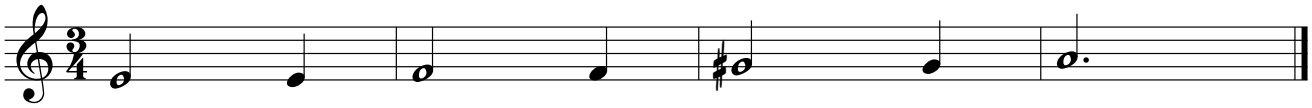

568

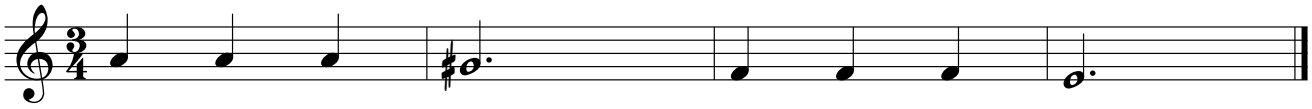

569

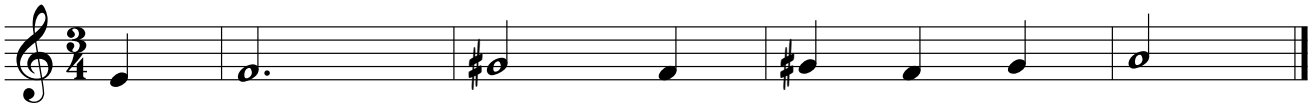

570

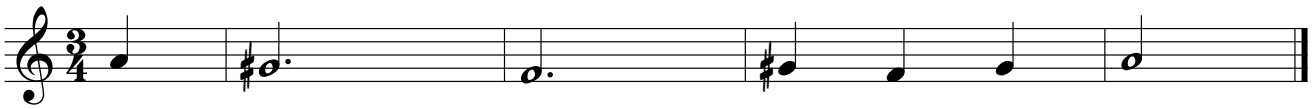

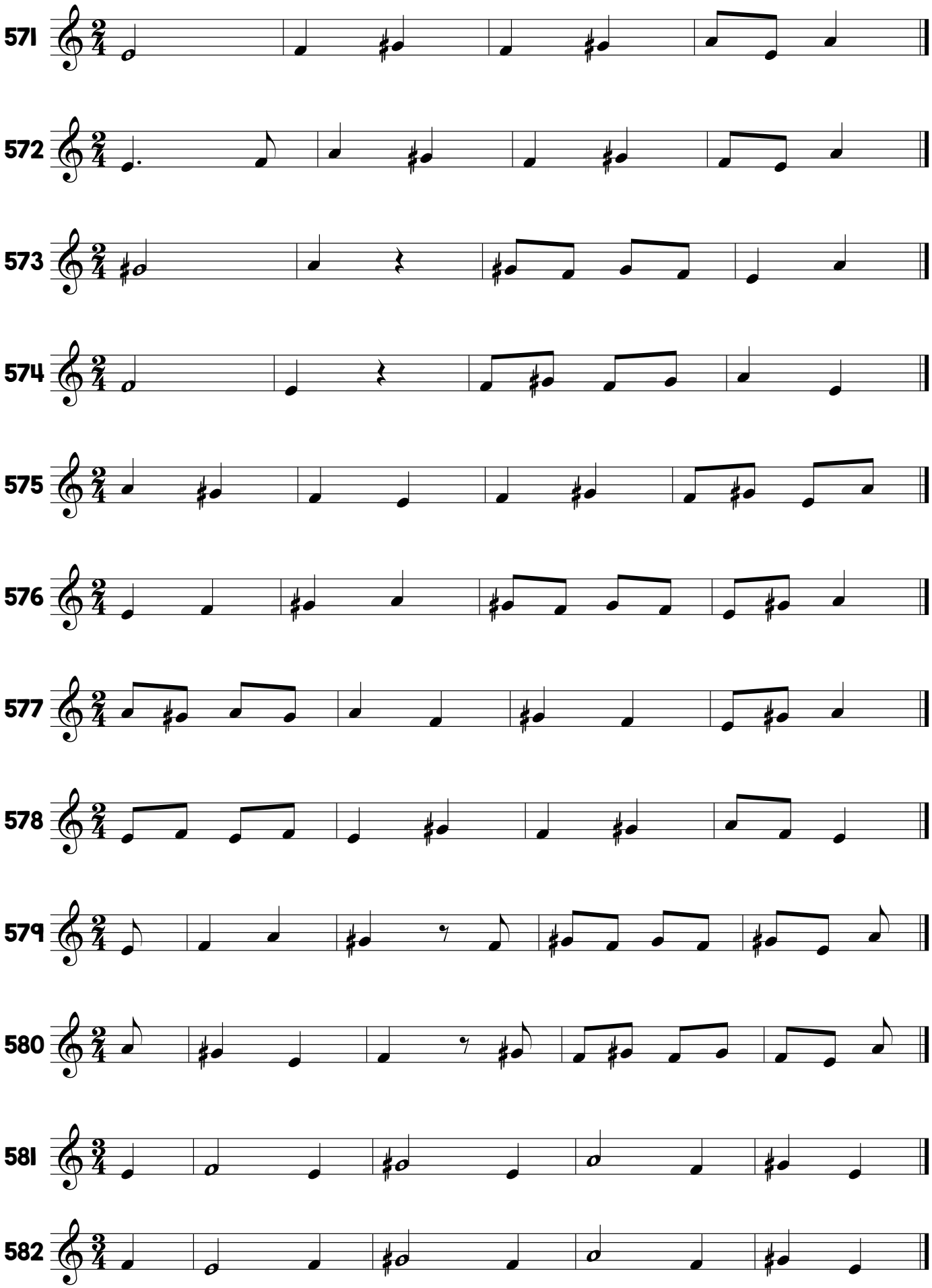
571
572
573
574
575
576
577
578
579
580
581
582

583

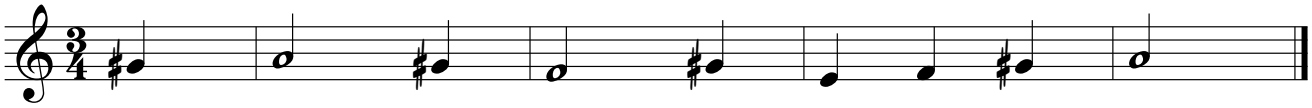

584

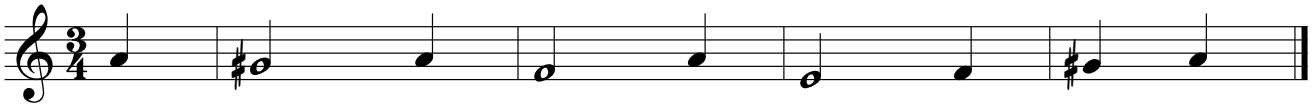

585

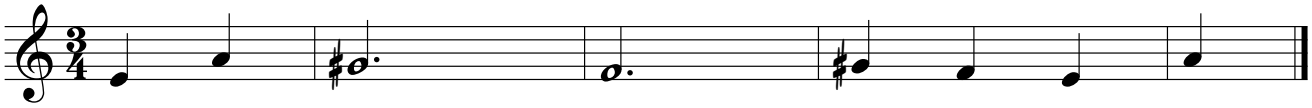

586

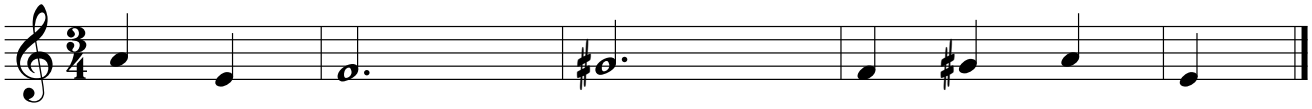

587

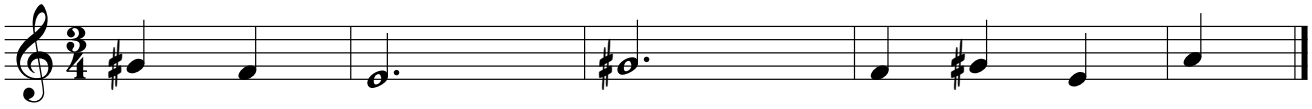

588

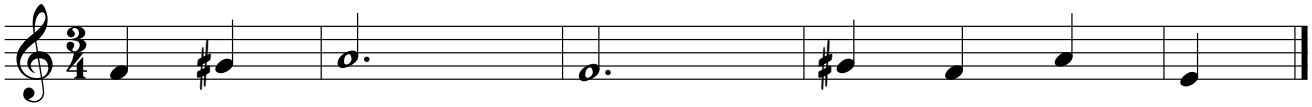

589

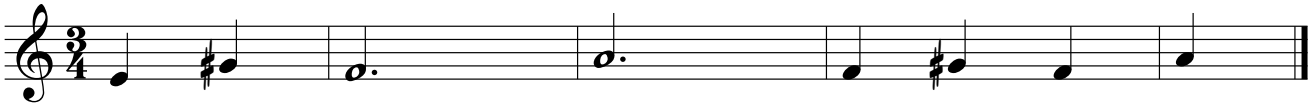

590

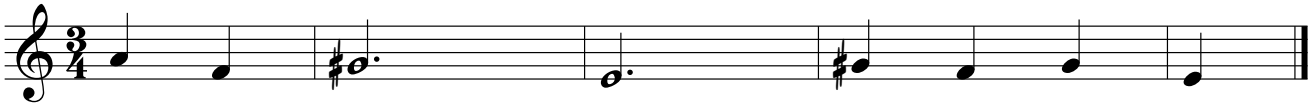

591

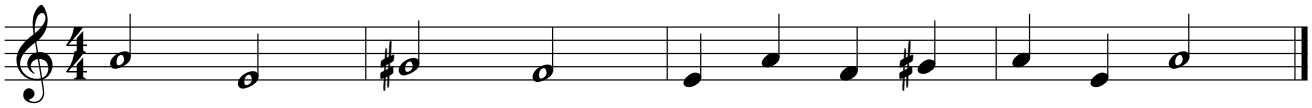

592

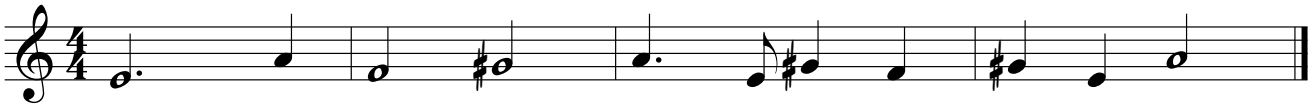

593

594

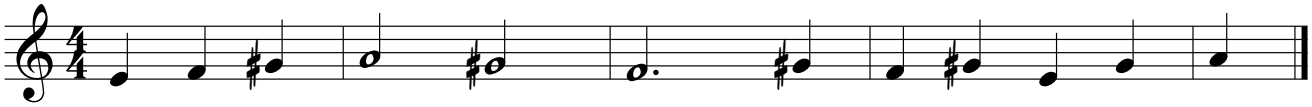

595

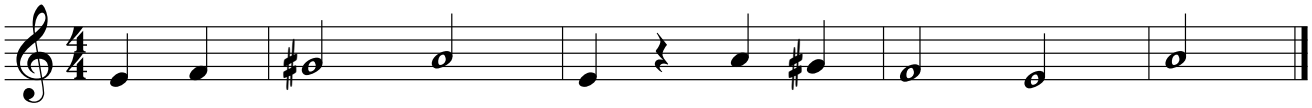

596

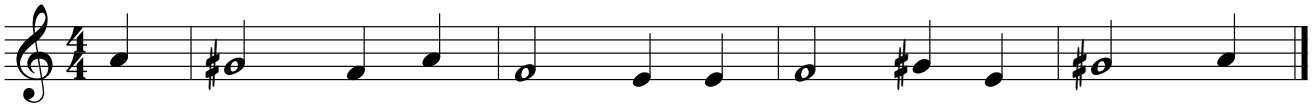

597

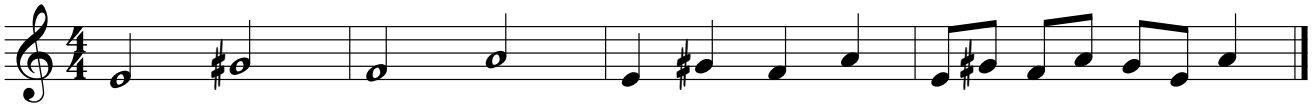

598

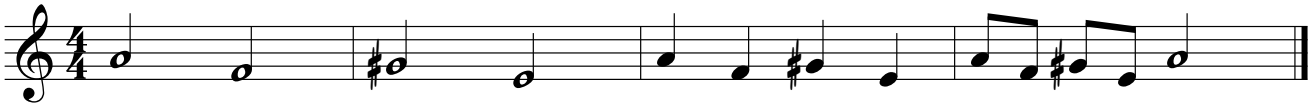

599

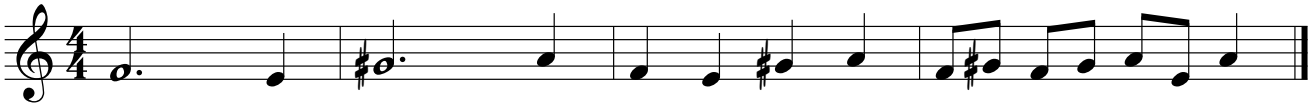

600

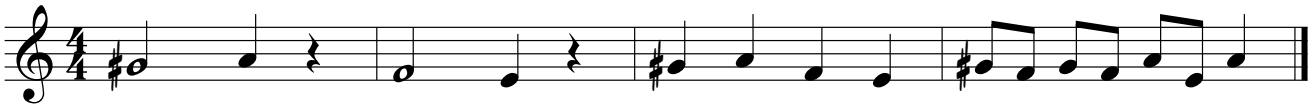

2.3 Melodik Minörde 5-6-7 ve 8. Derece

601

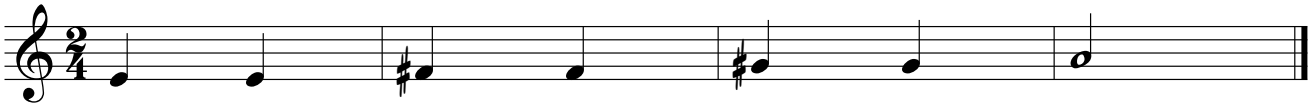

602

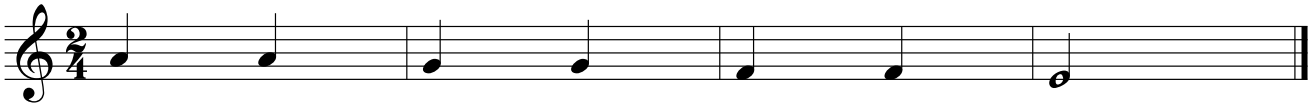

603

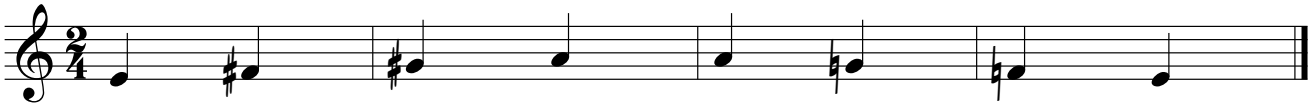

604

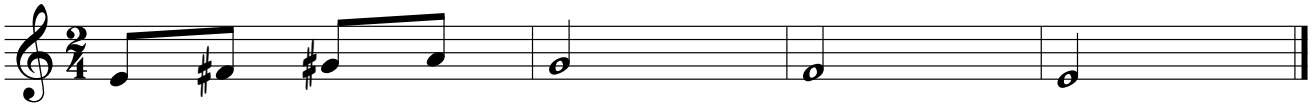

605

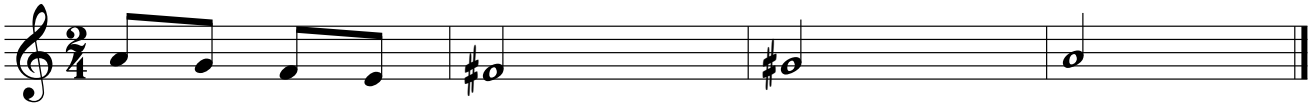

606

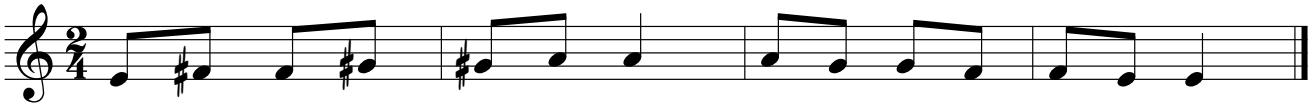

607

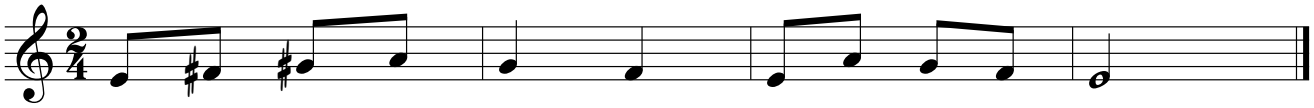

608

609

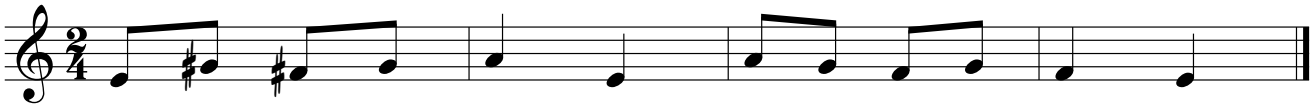

610

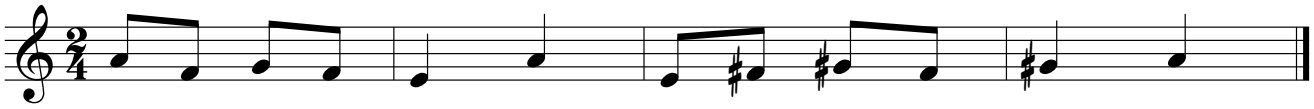

611

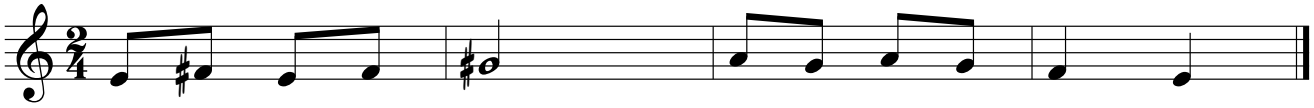

612

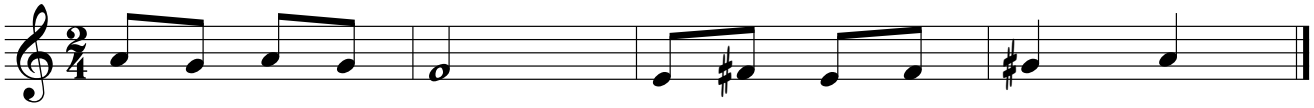

613

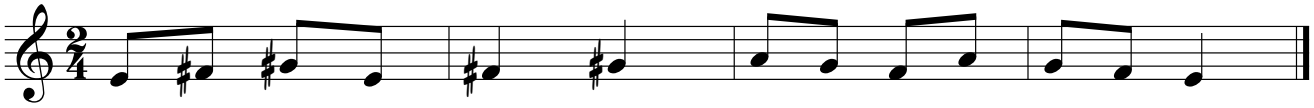

614

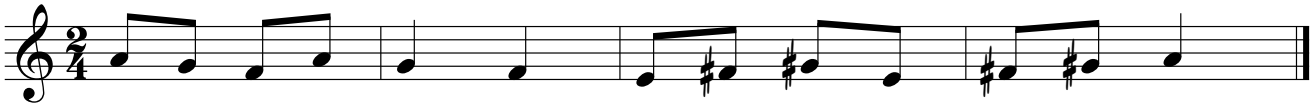

615

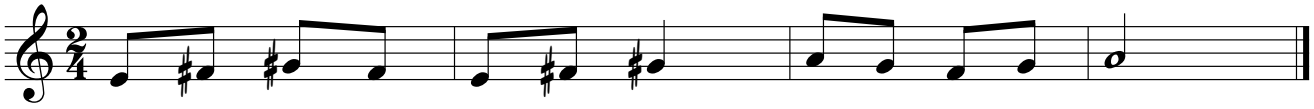

616

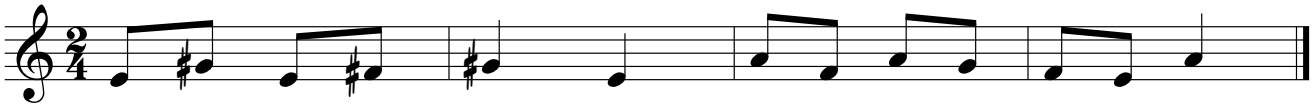

617

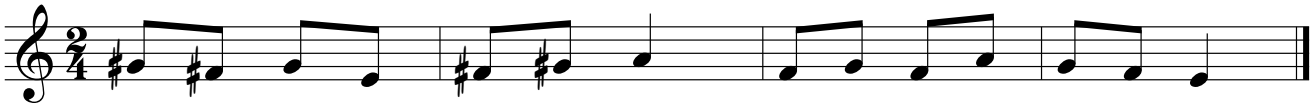

618

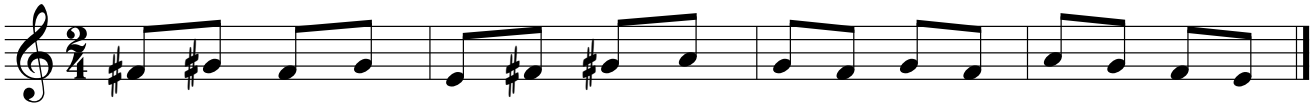

619

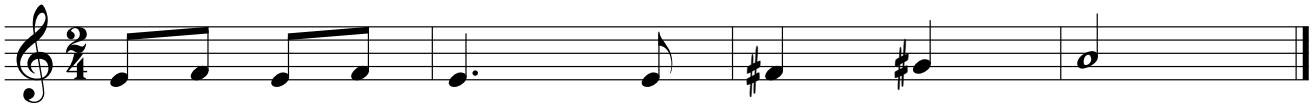

620

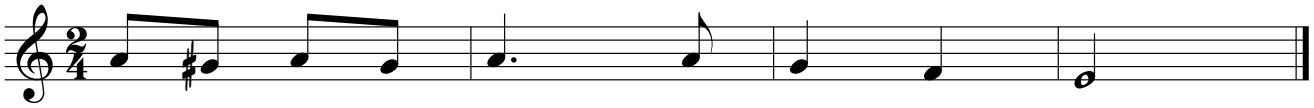

621

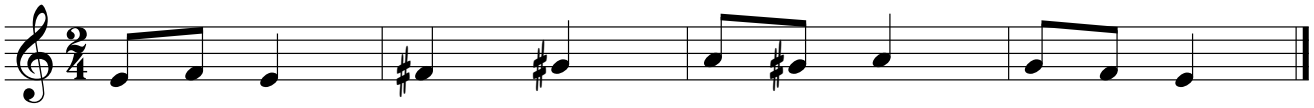

622

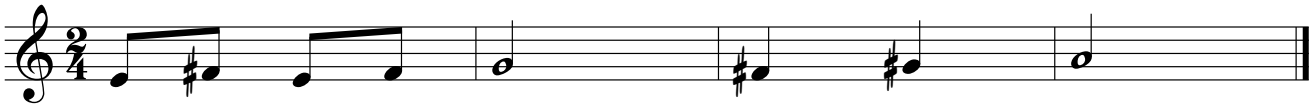

623

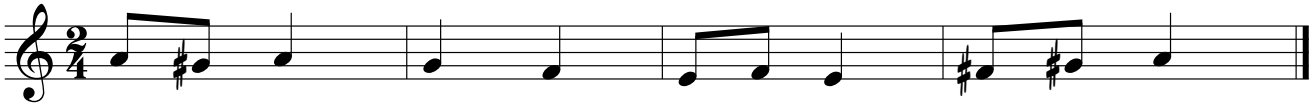

624

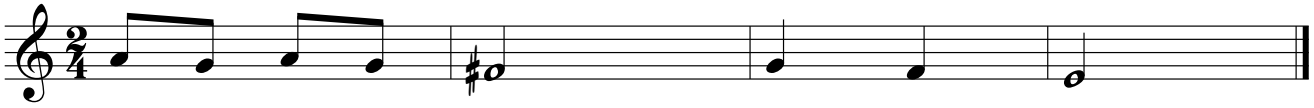

625

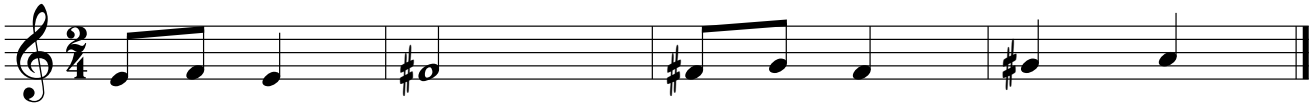

626

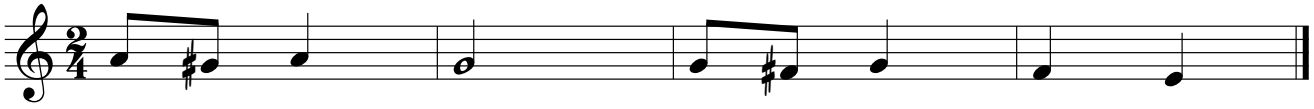

627

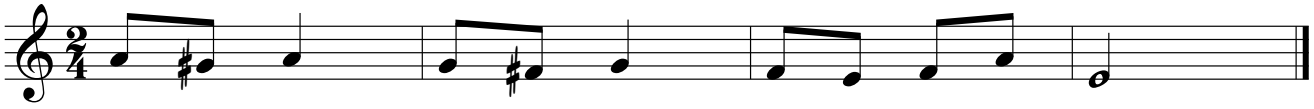

628

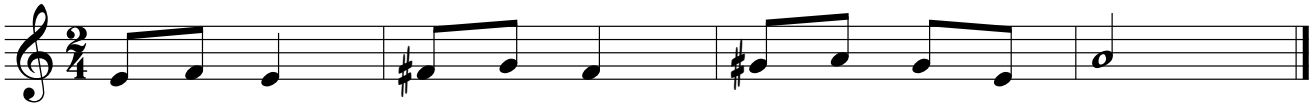

629

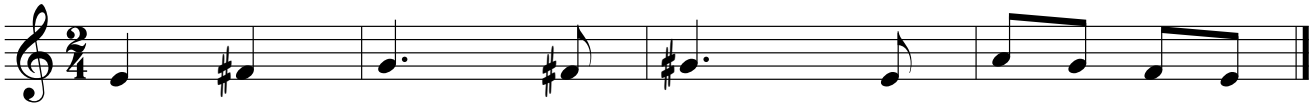

630

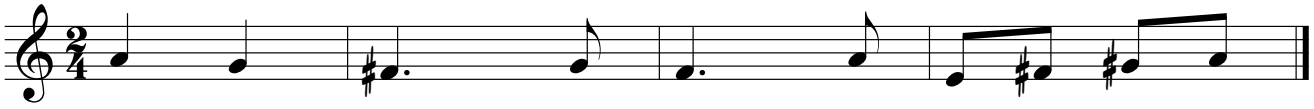

631

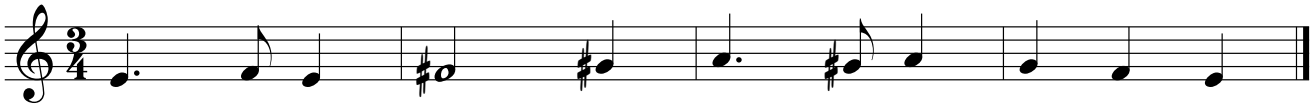

632

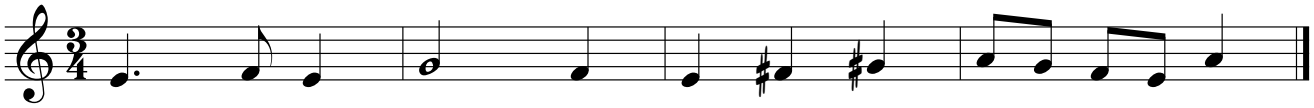

633

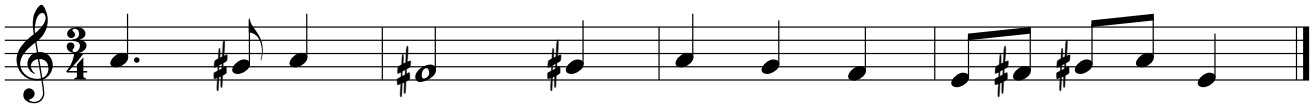

634

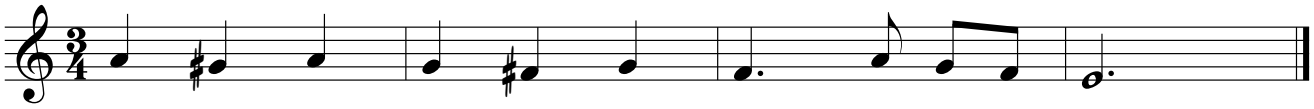

635

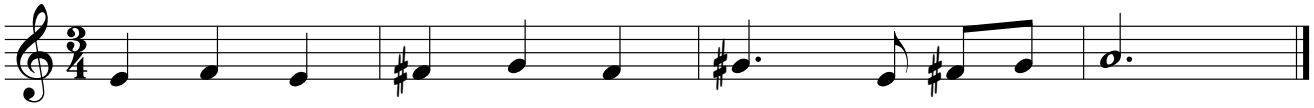

636

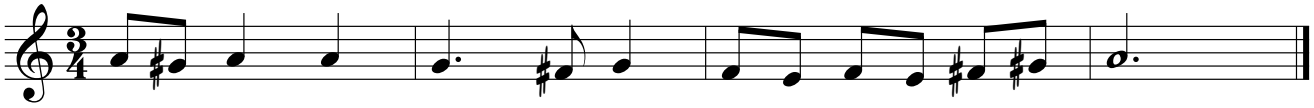

637

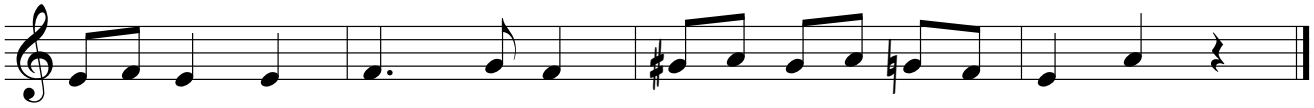

638

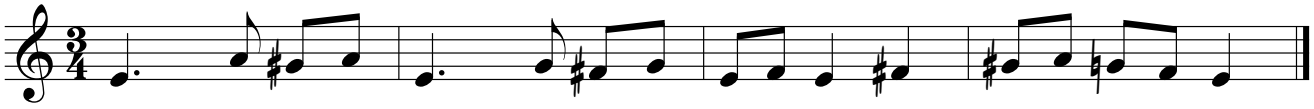

639

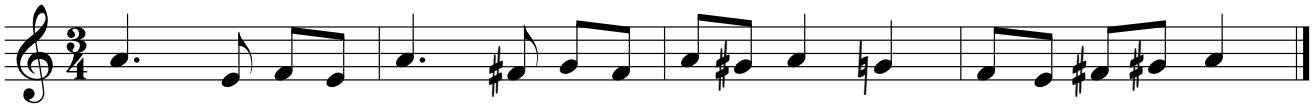

640

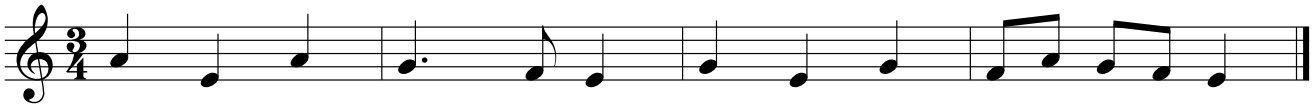

641

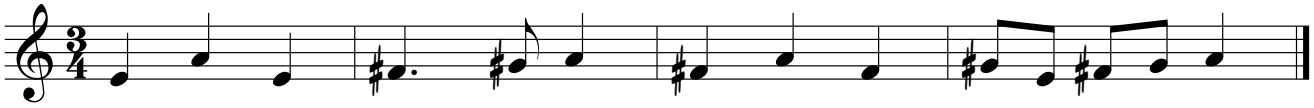

642

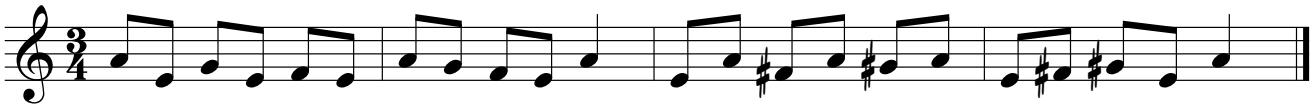

643

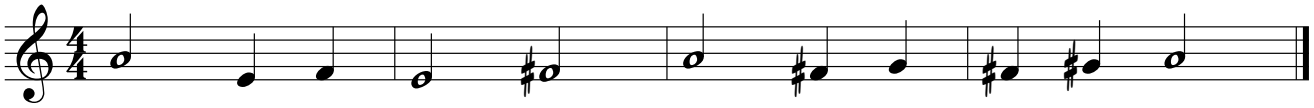

644

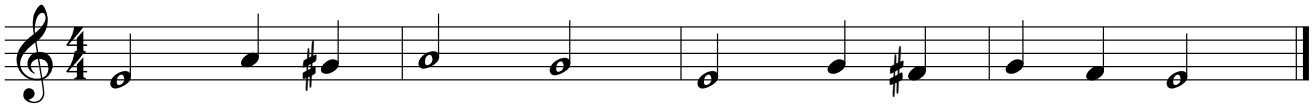

645

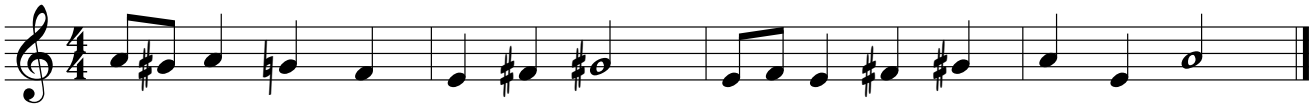

646

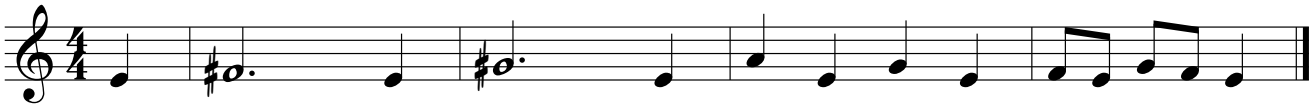

647

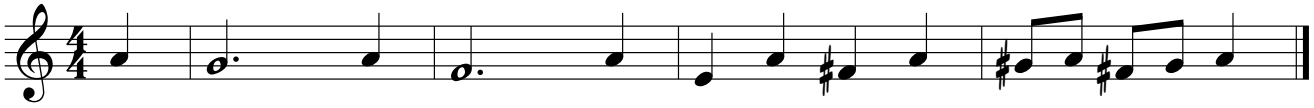

648

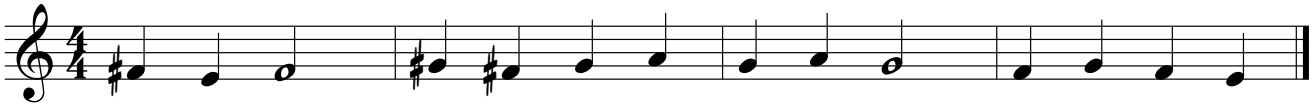

649

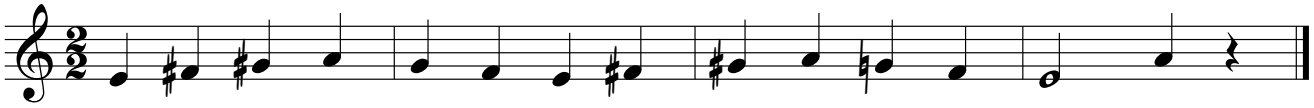

650

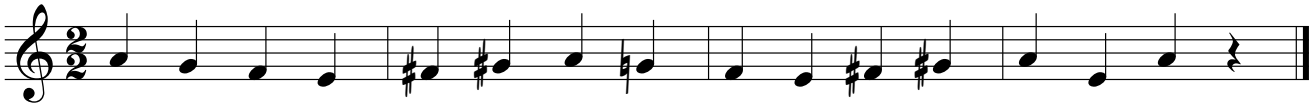

2.4 Minör Solfejler

651

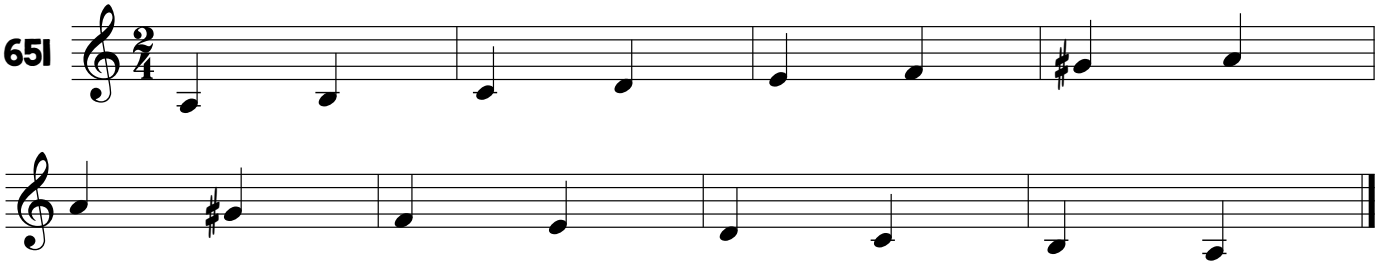

652

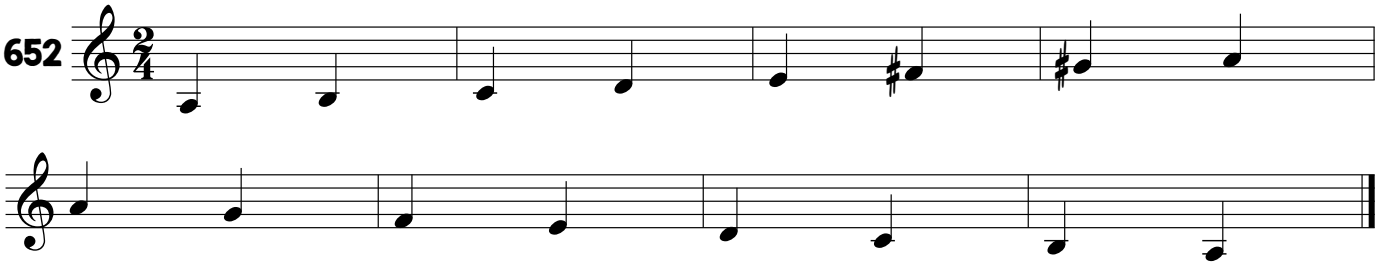

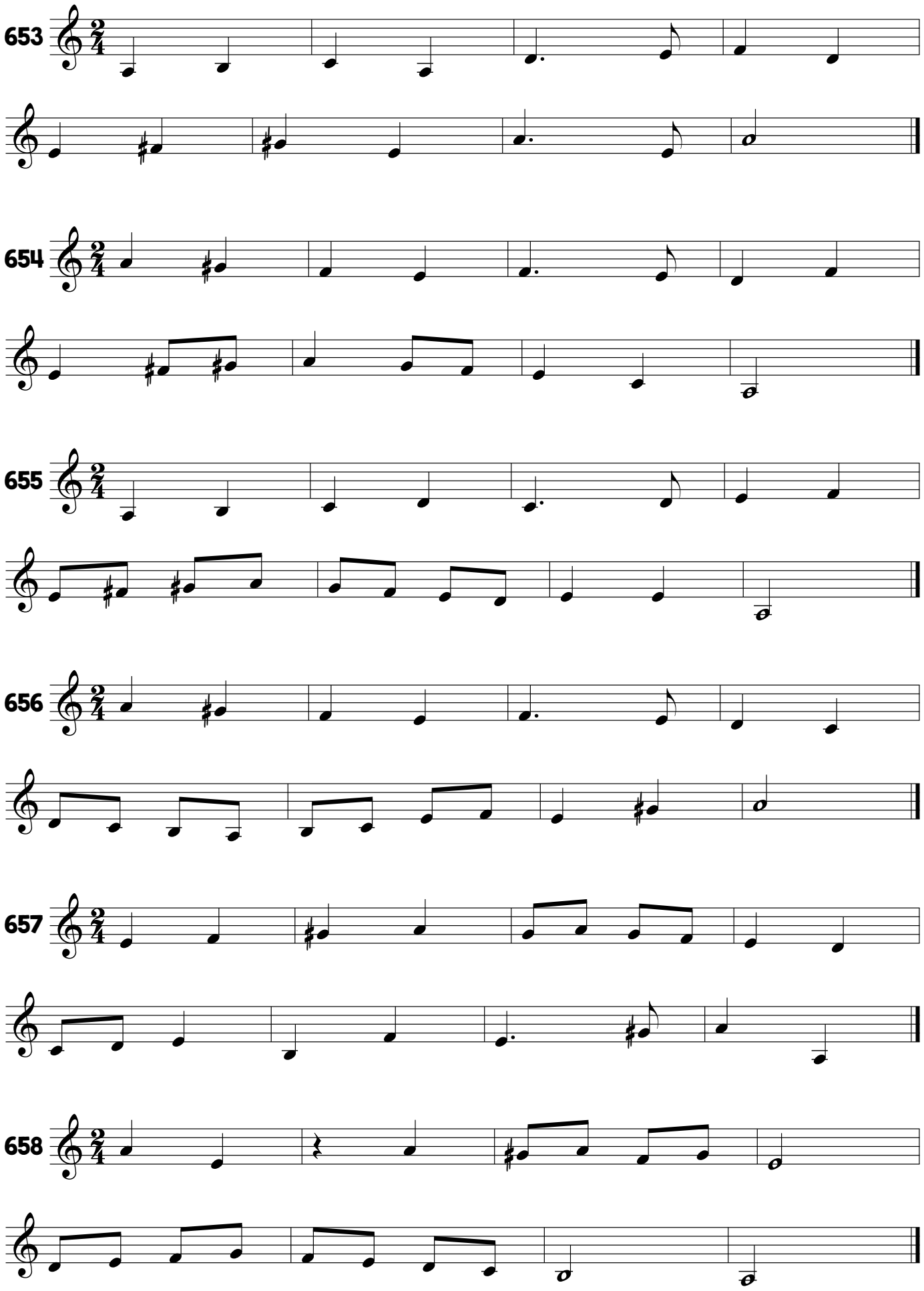
653
654
655
656
657
658

659

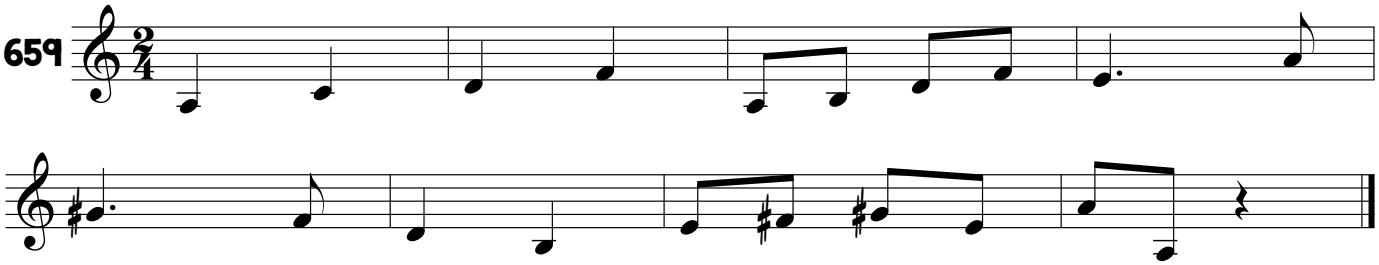

660

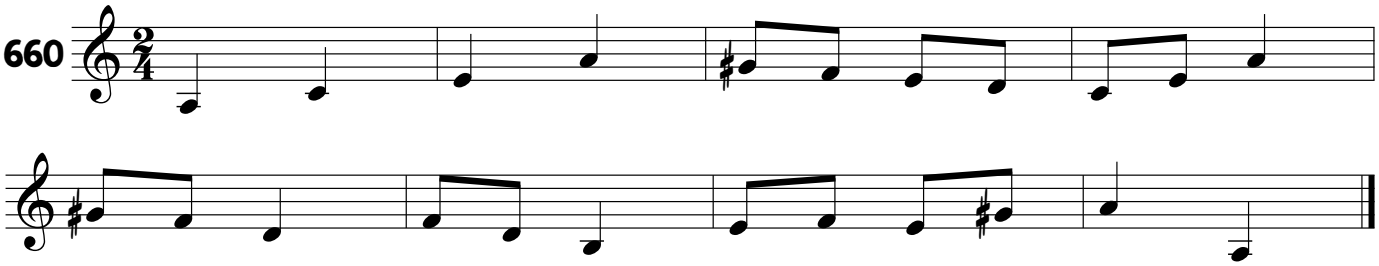

661

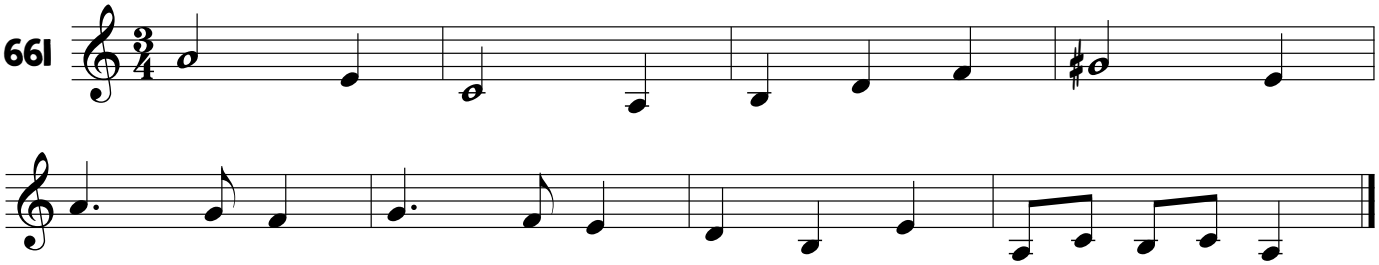

662

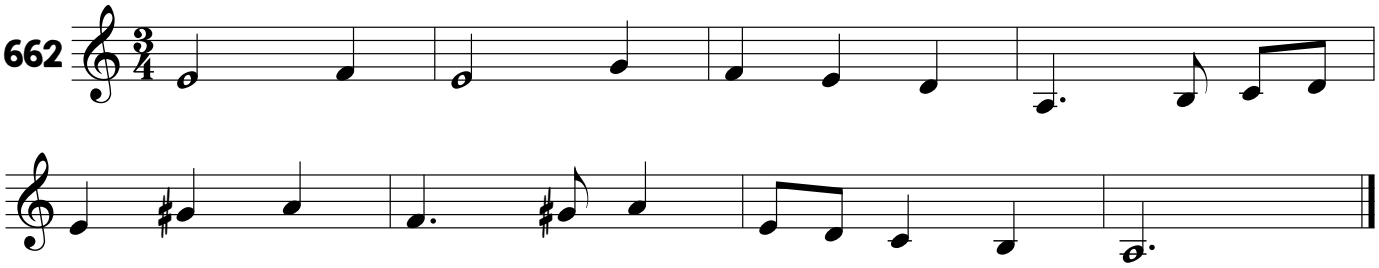

663

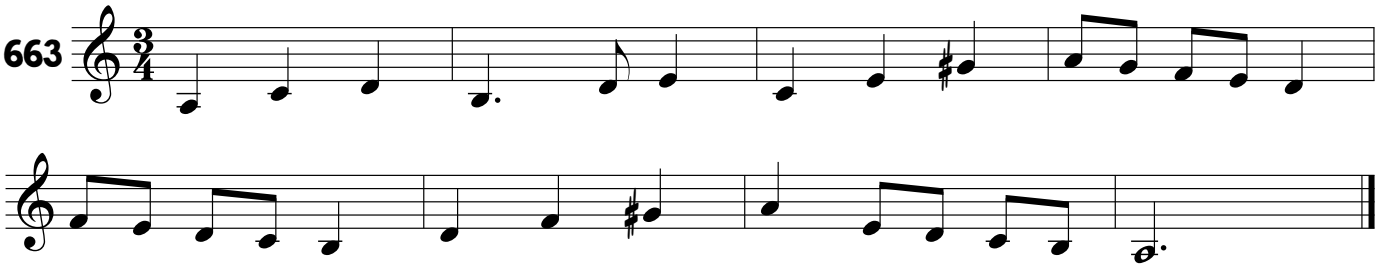

664

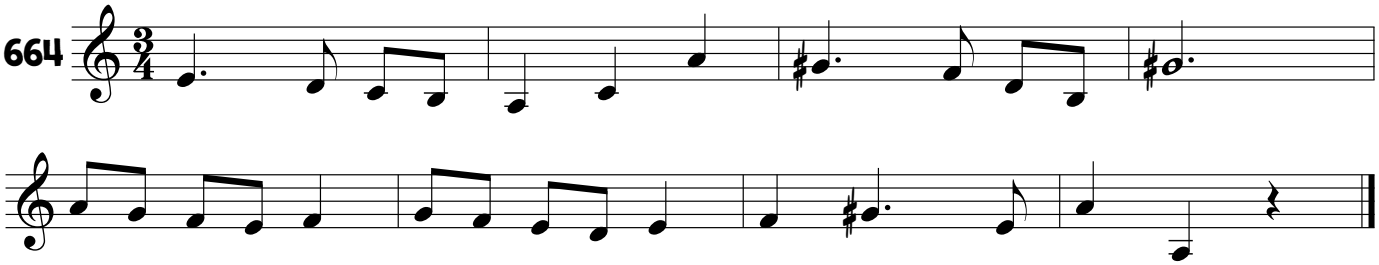

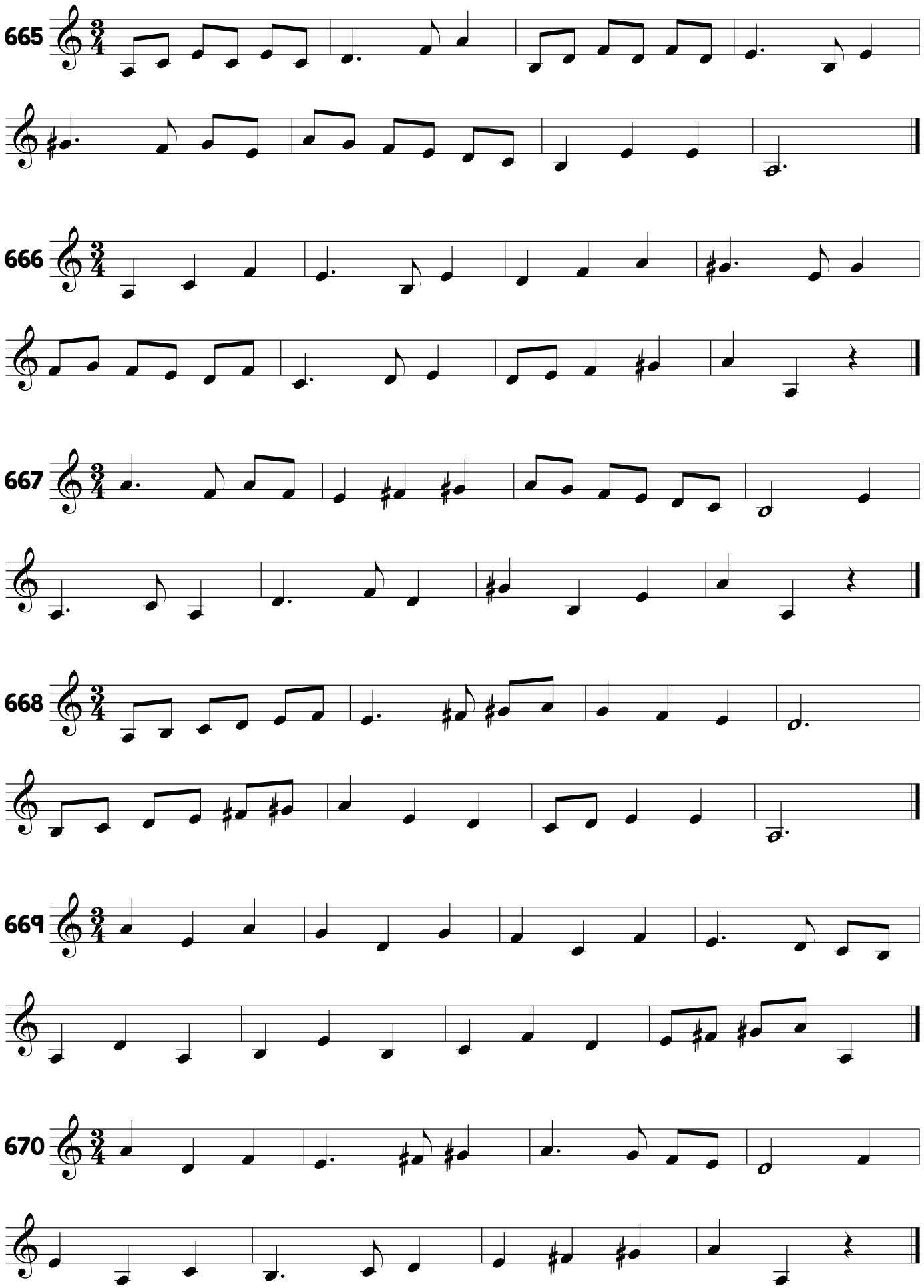
665
666
667
668
669
670

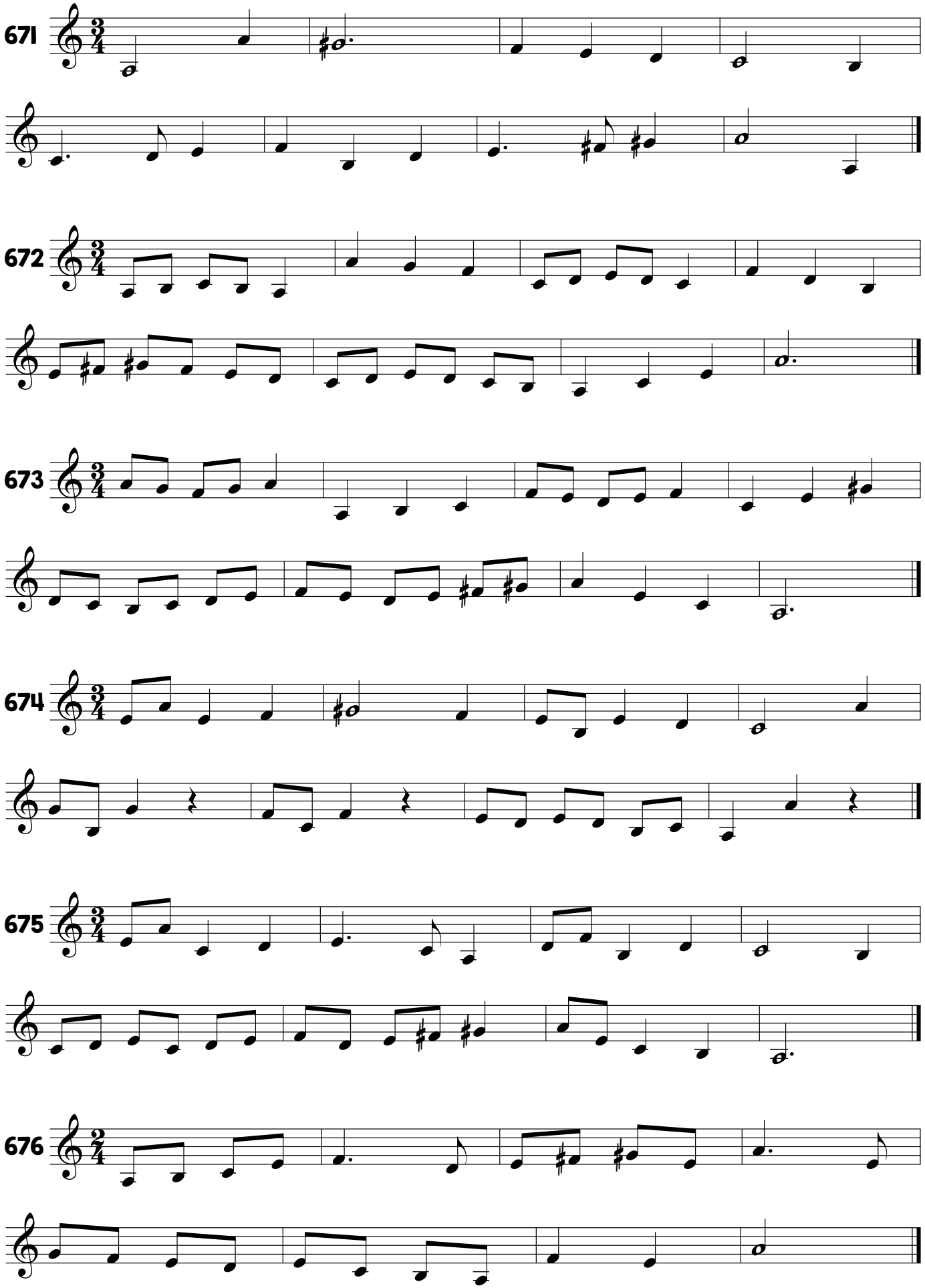
671
672
673
674
675
676

677

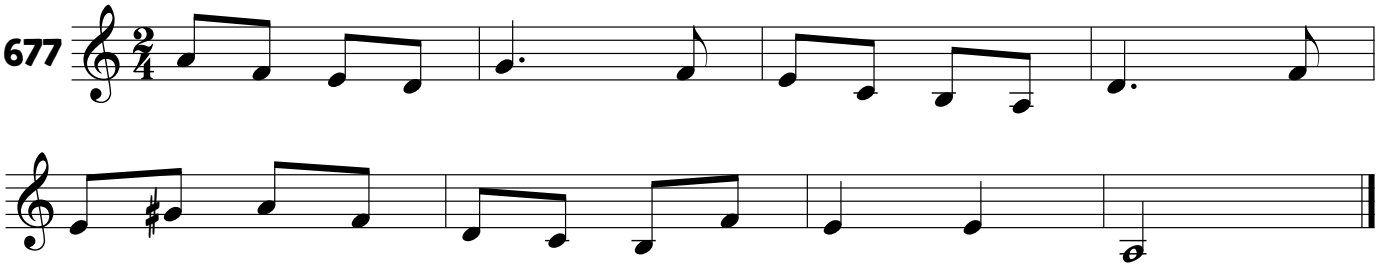

678

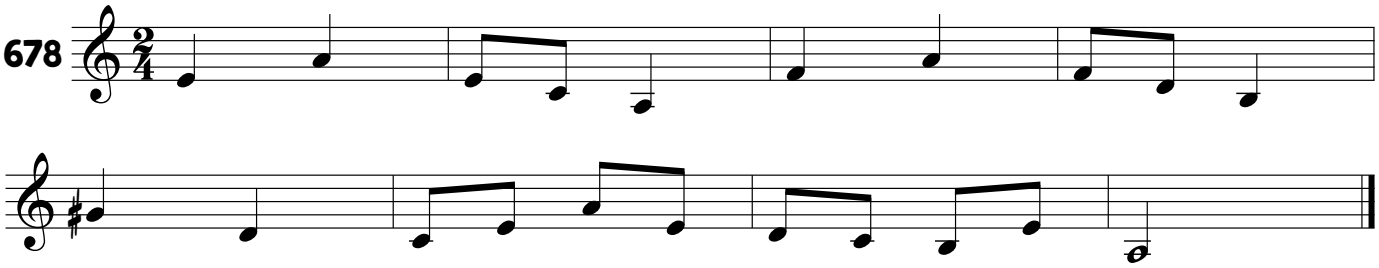

679

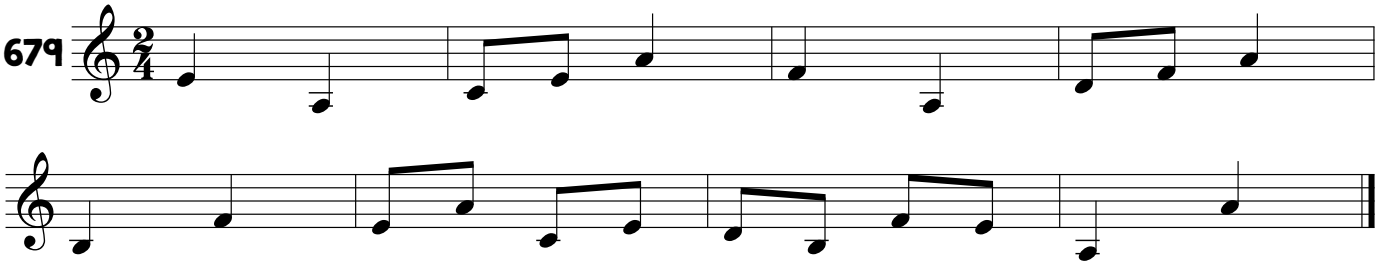

680

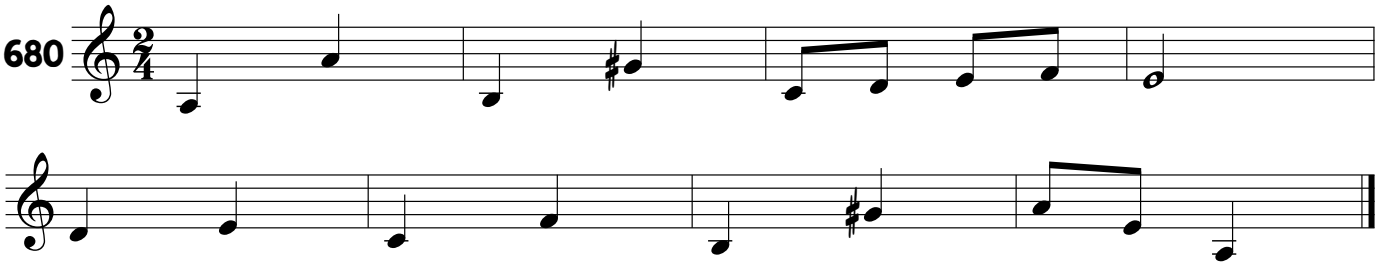

681

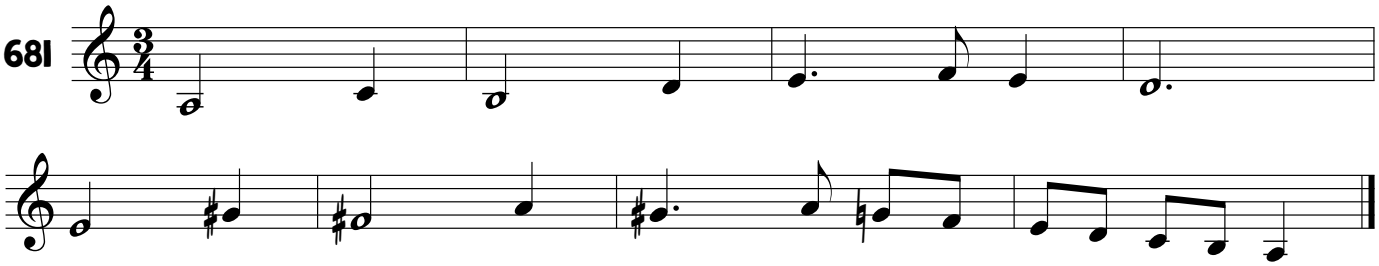

682

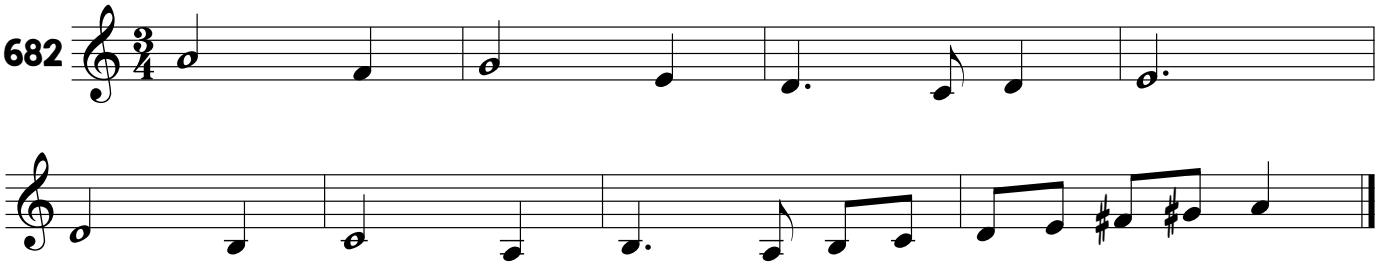

683

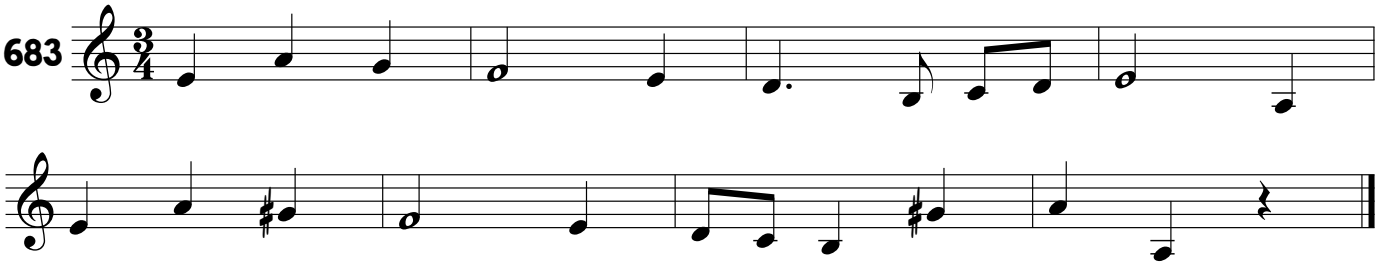

684

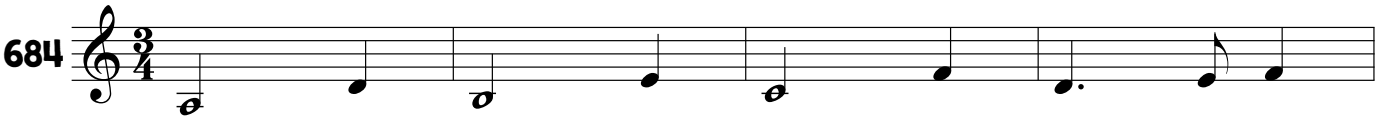

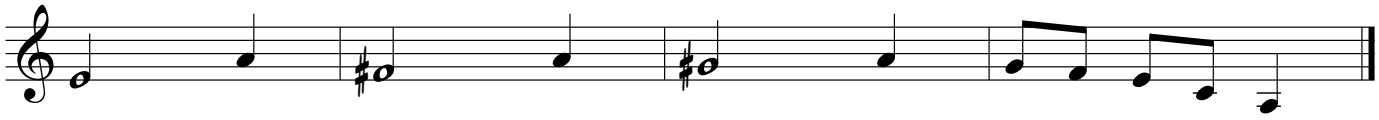

685

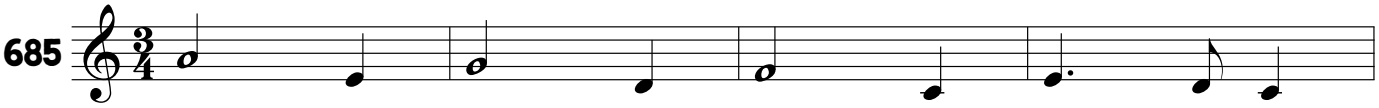

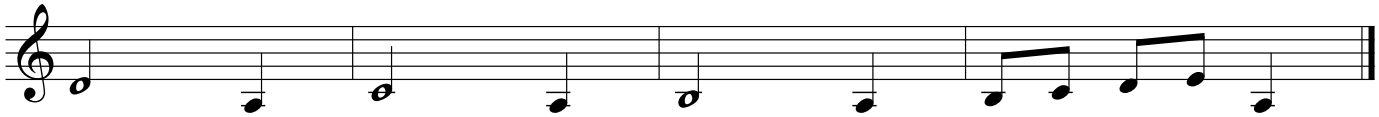

686

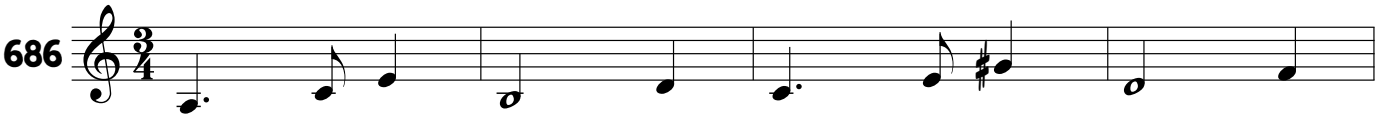

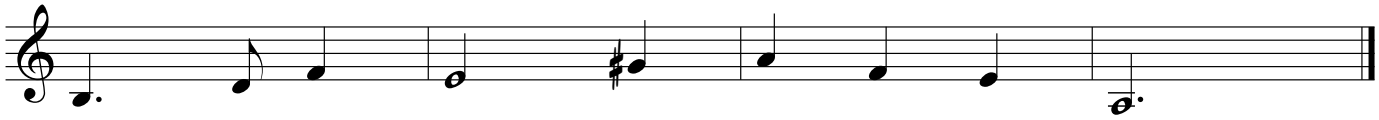

687

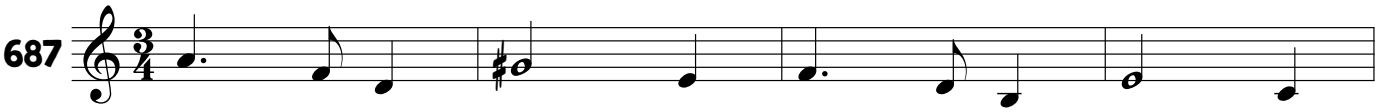

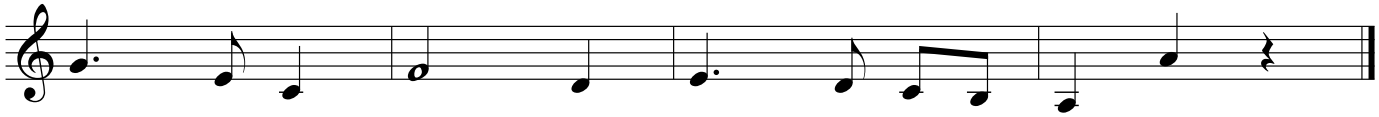

688

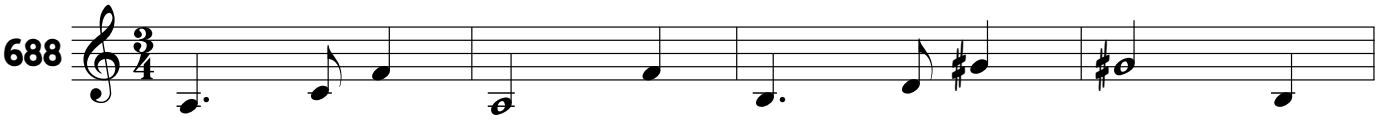

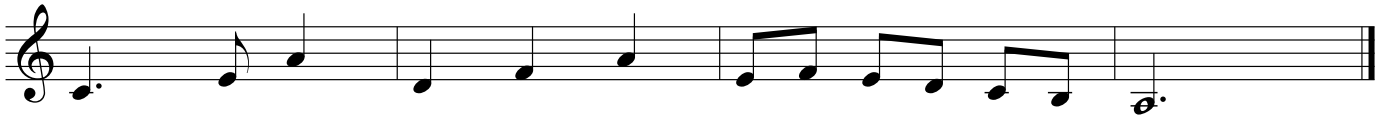

689

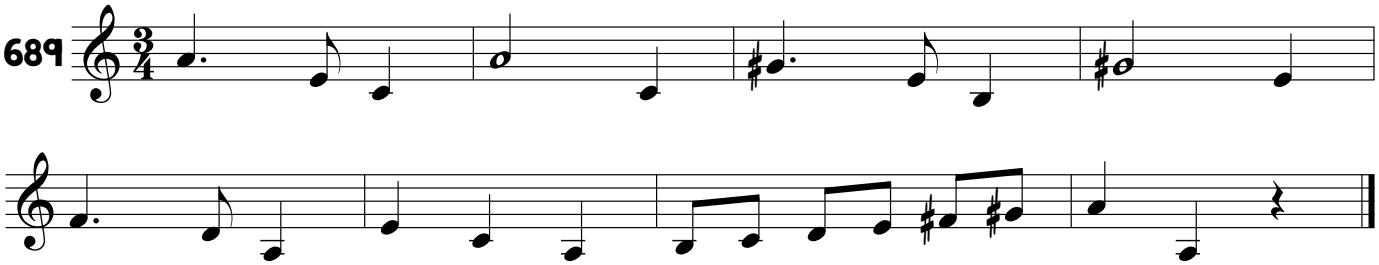

690

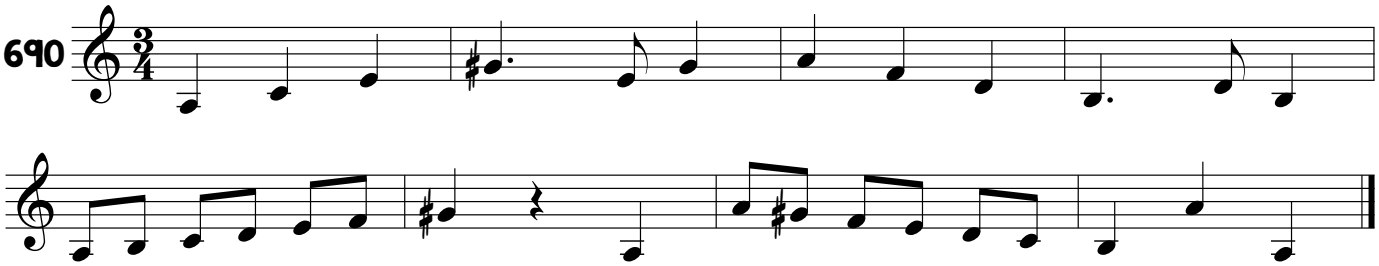

691

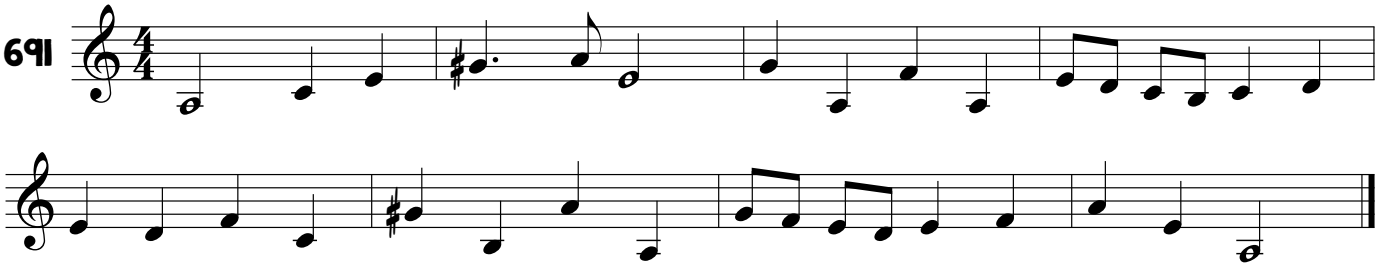

692

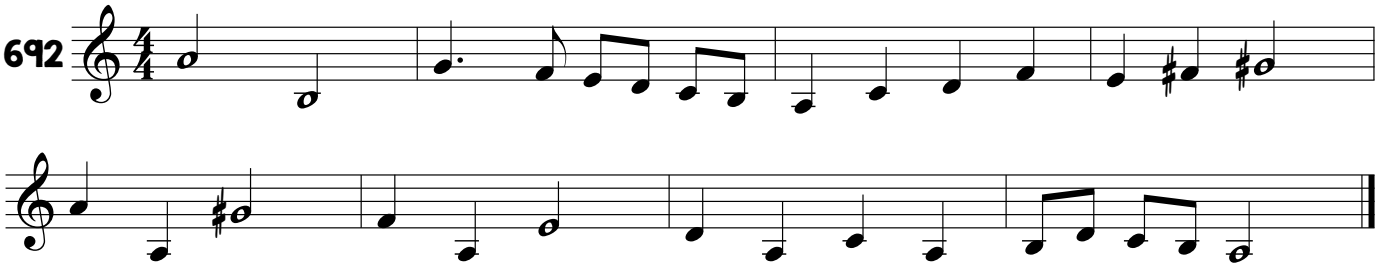

693

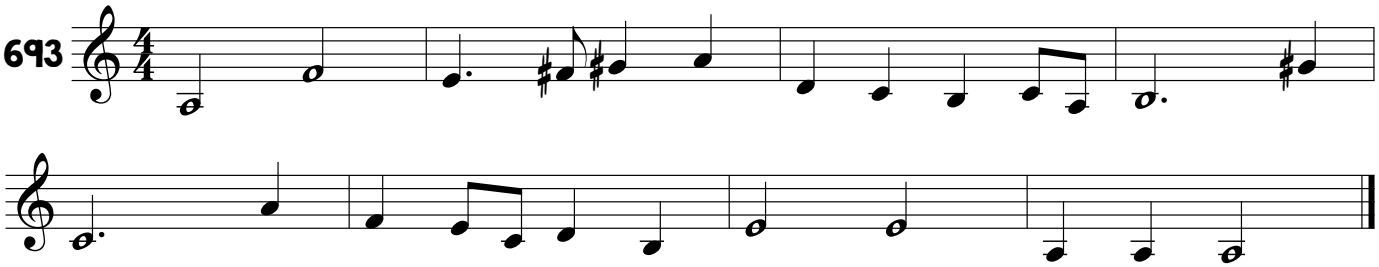

694

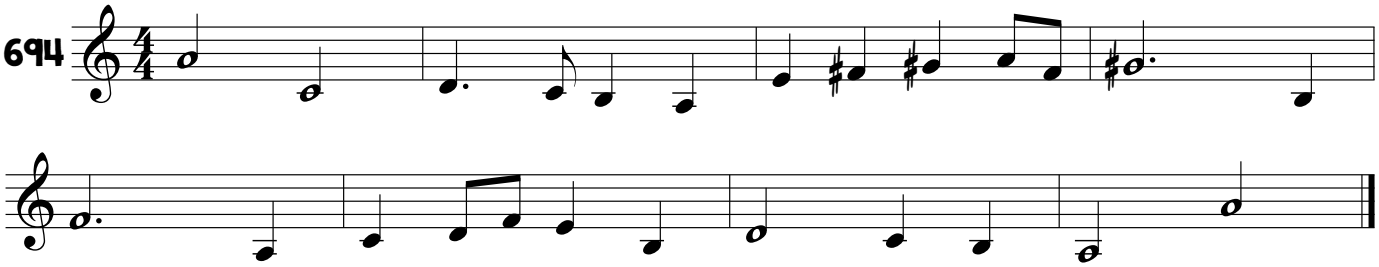

695

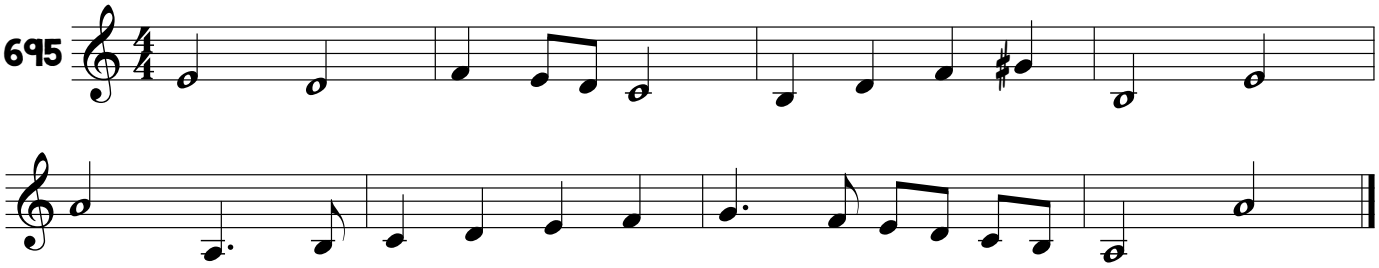

696

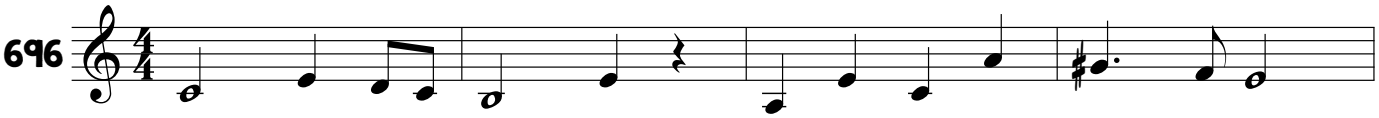

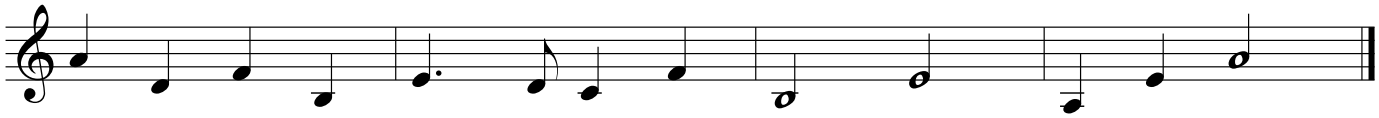

697

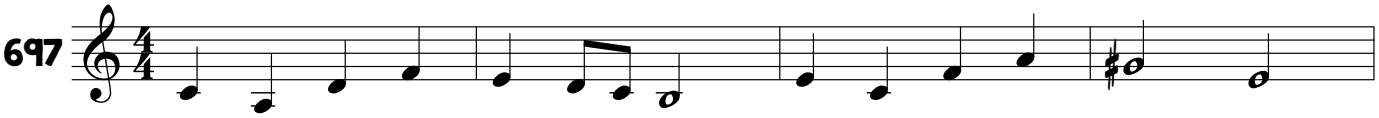

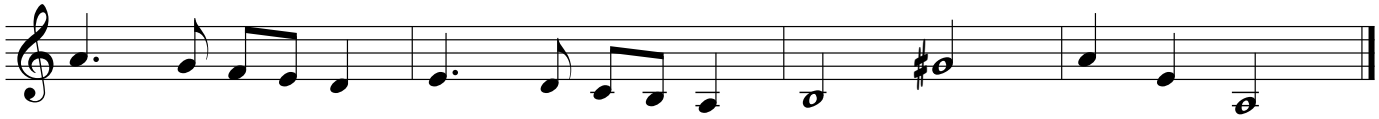

698

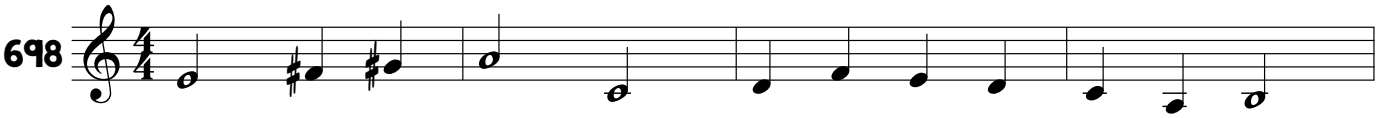

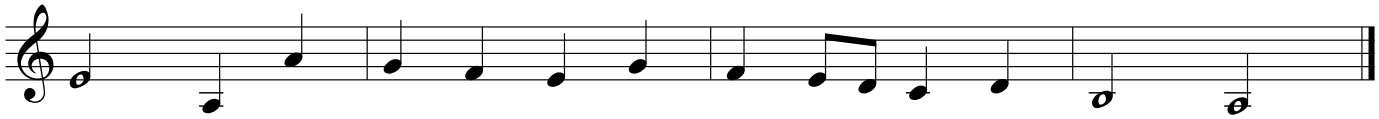

699

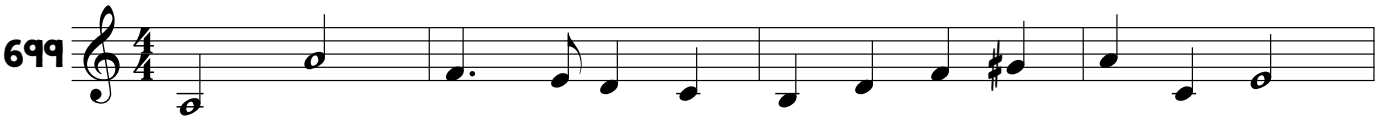

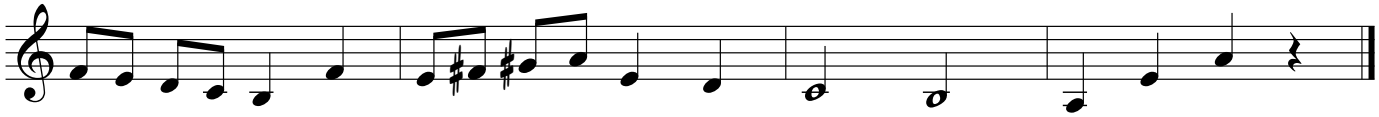

700

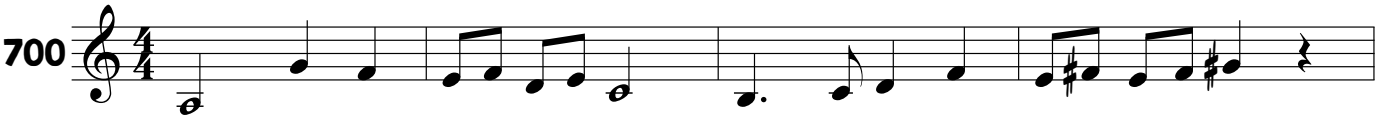

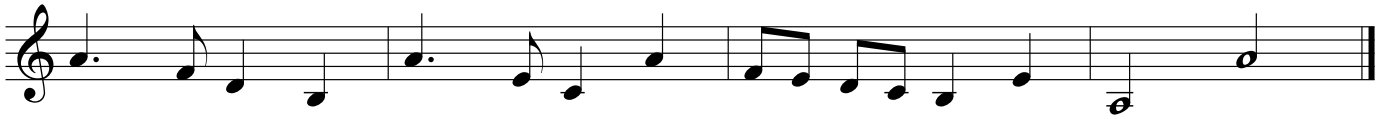

701

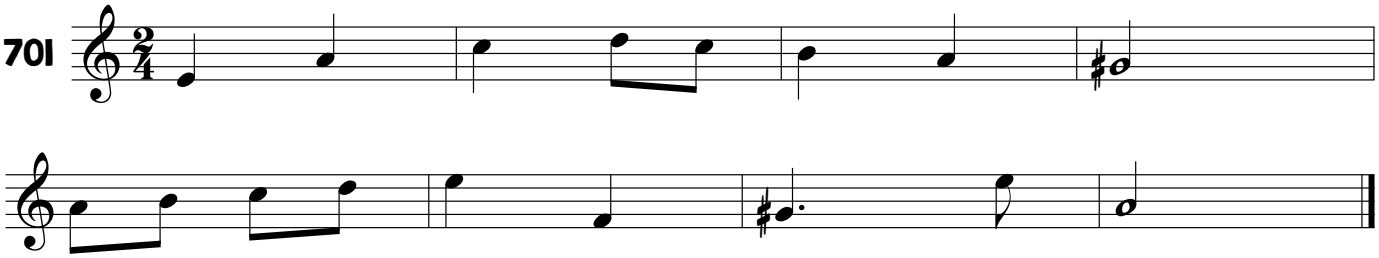

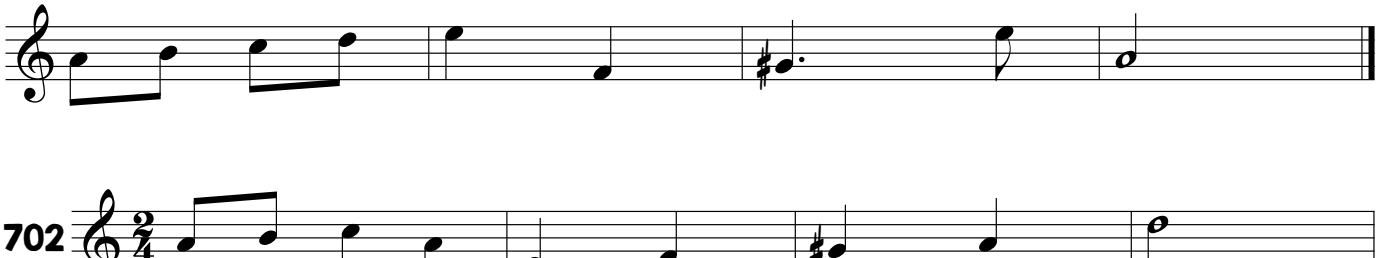

702

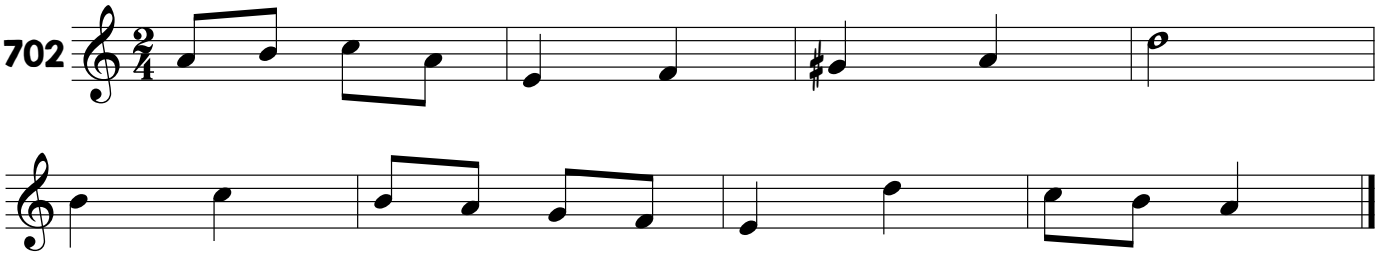

703

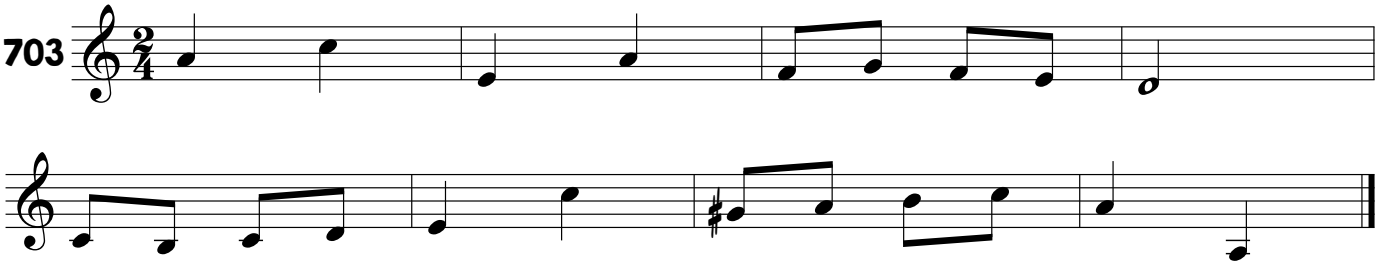

704

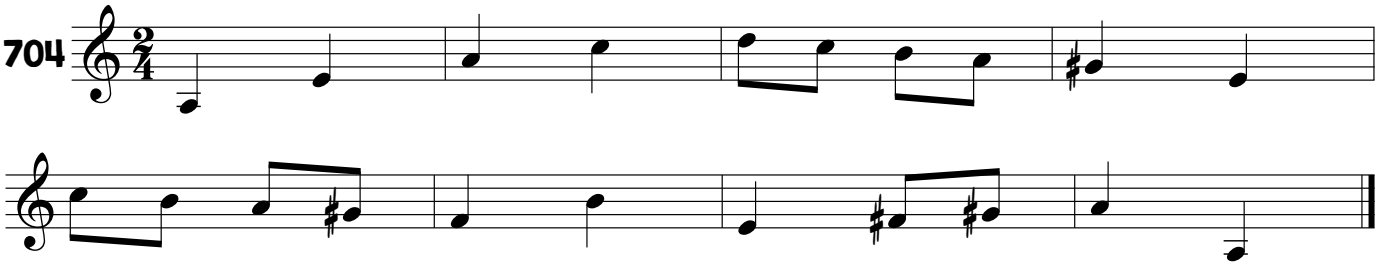

705

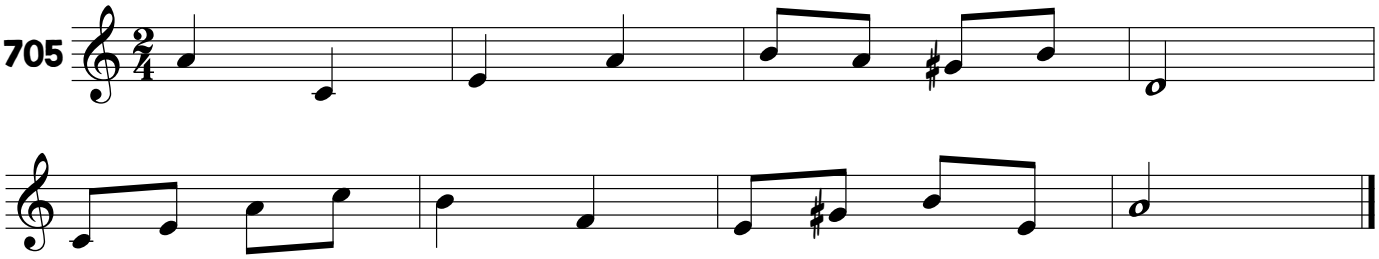

706

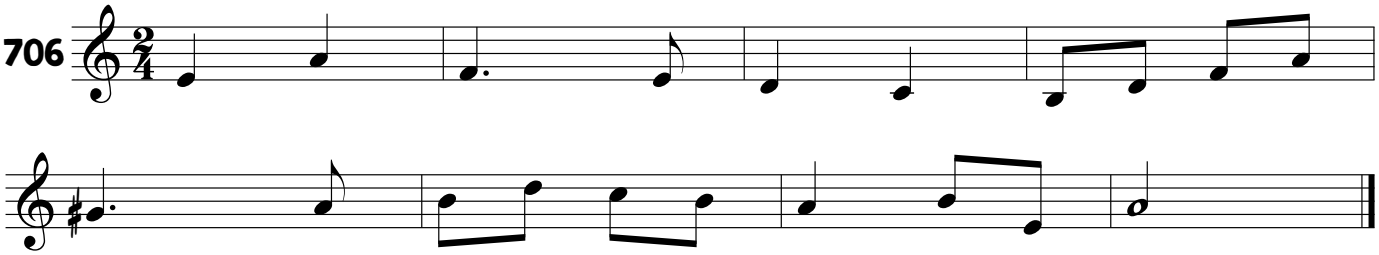

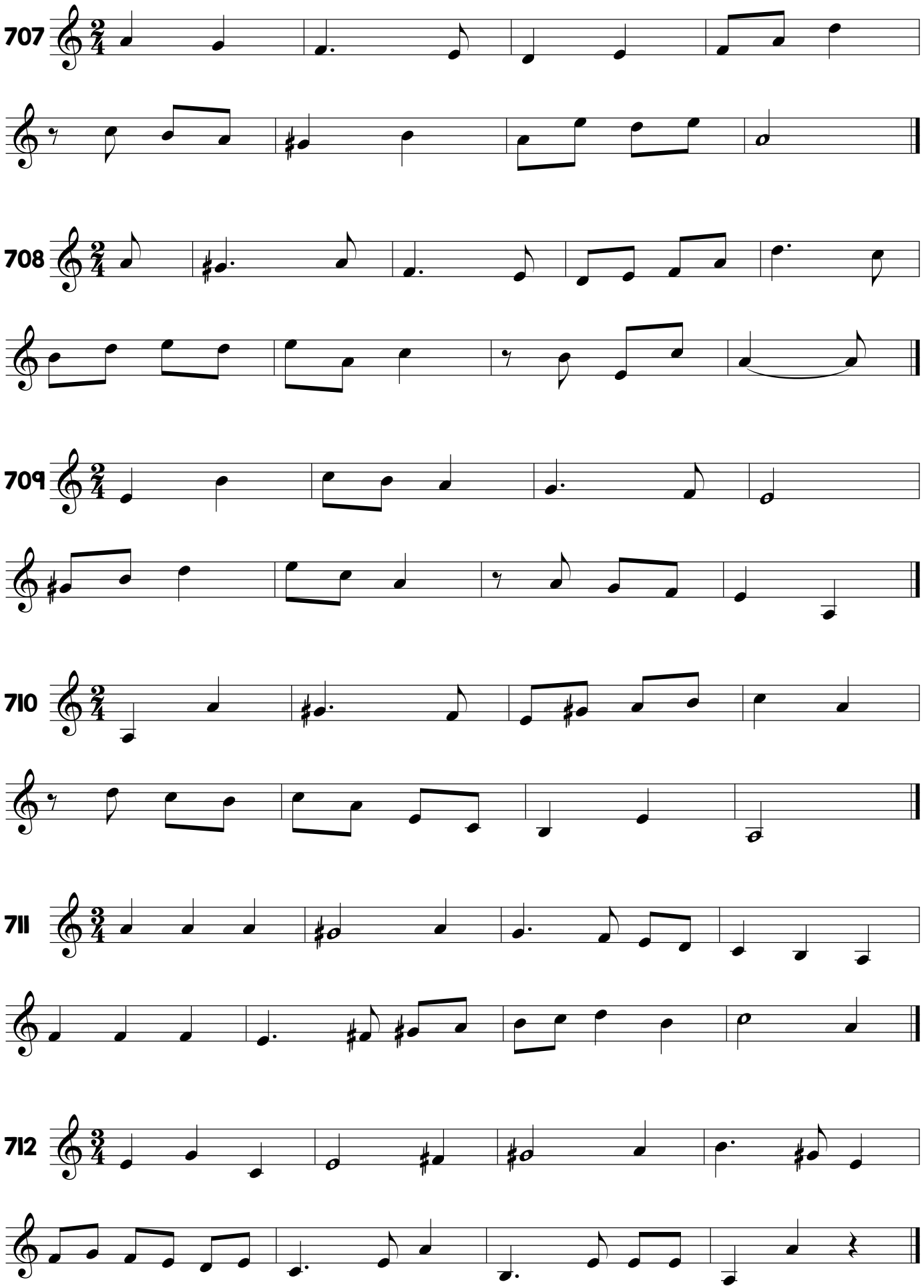
707
708
709
710
711
712

713

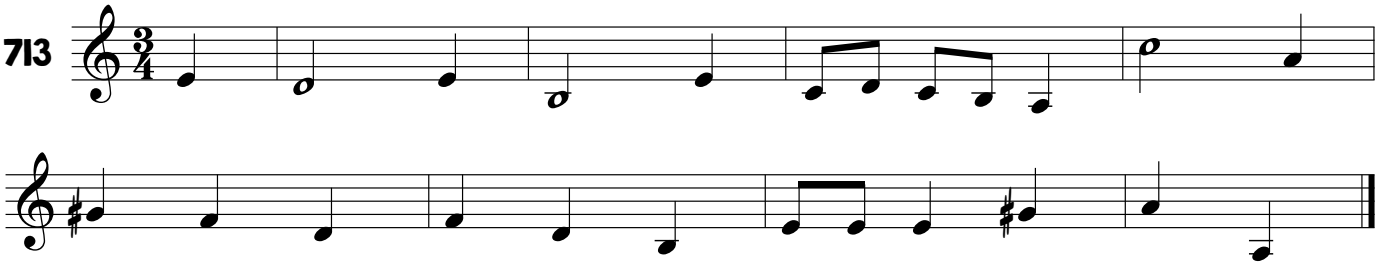

714

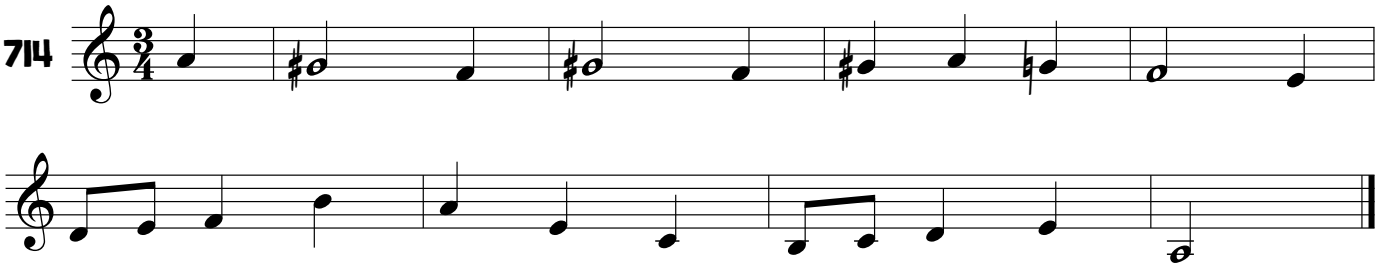

715

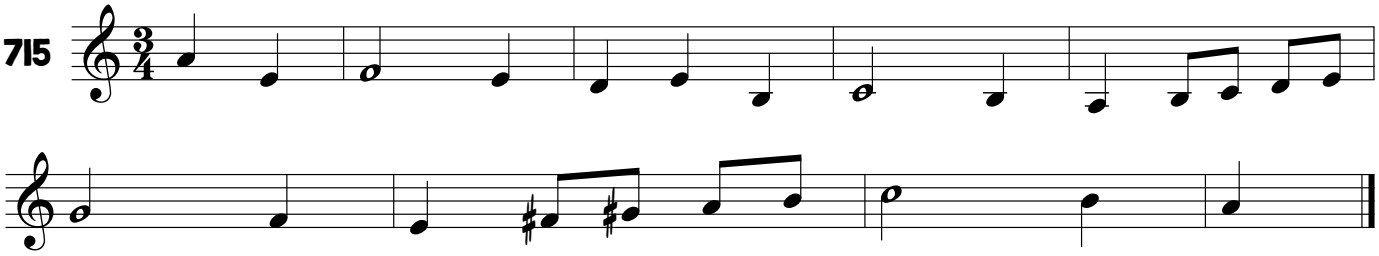

716

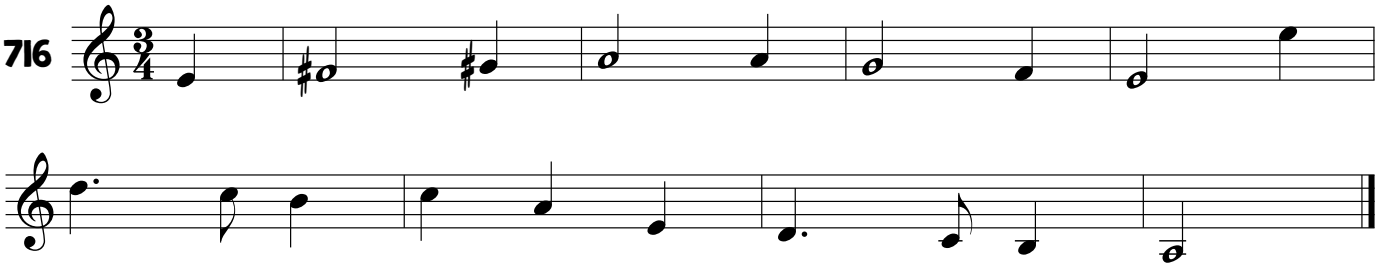

717

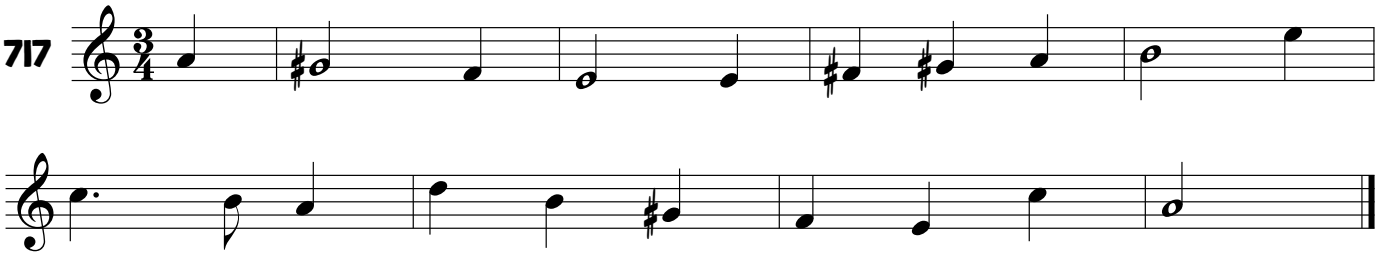

718

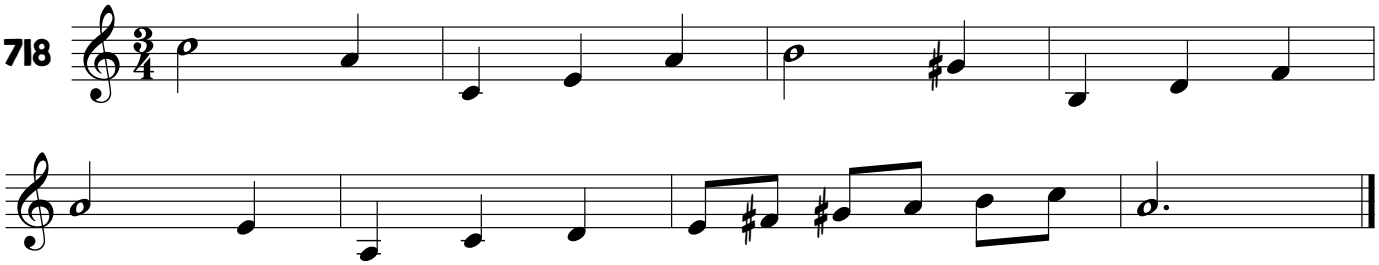

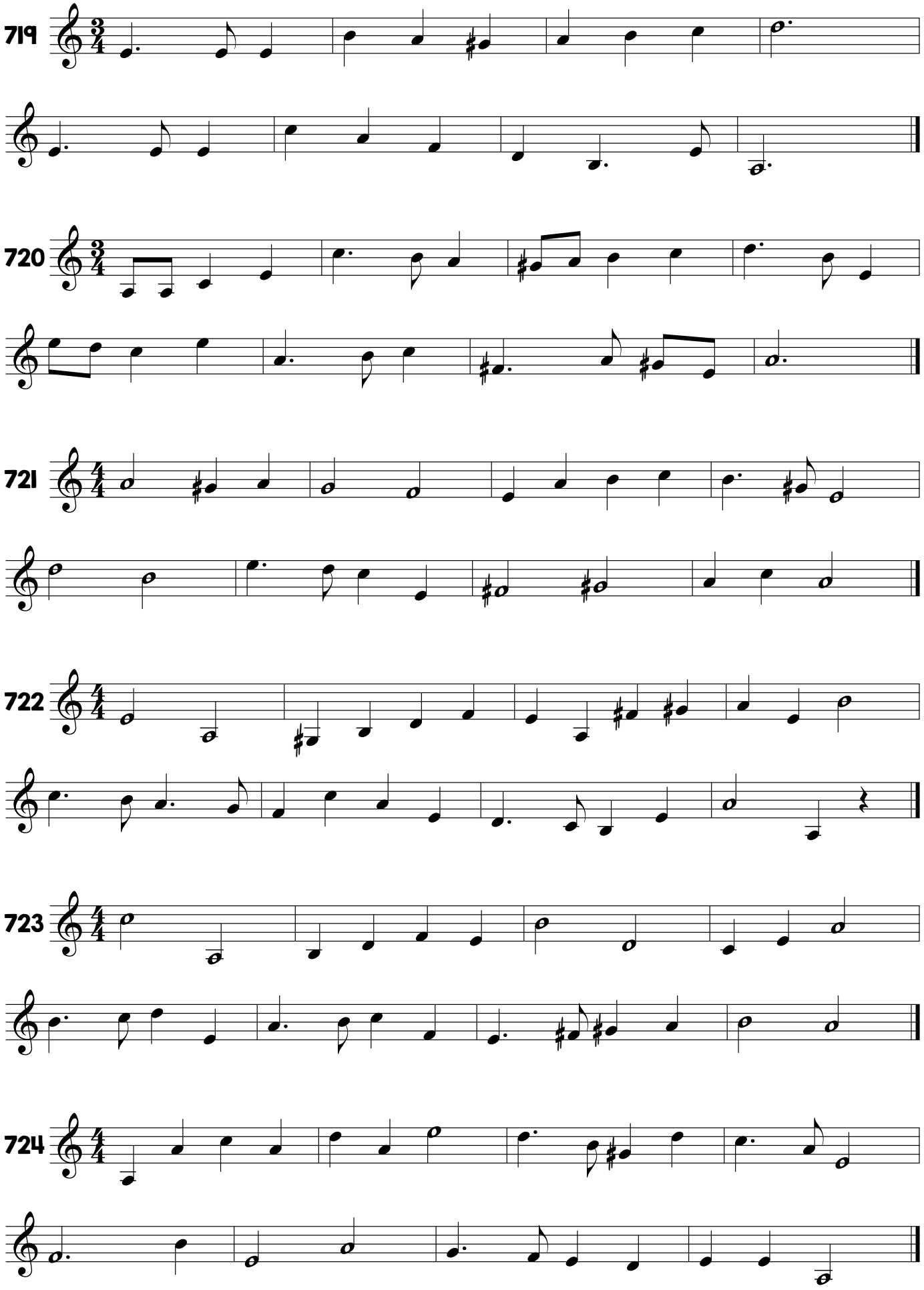
719
720
721
722
723
724

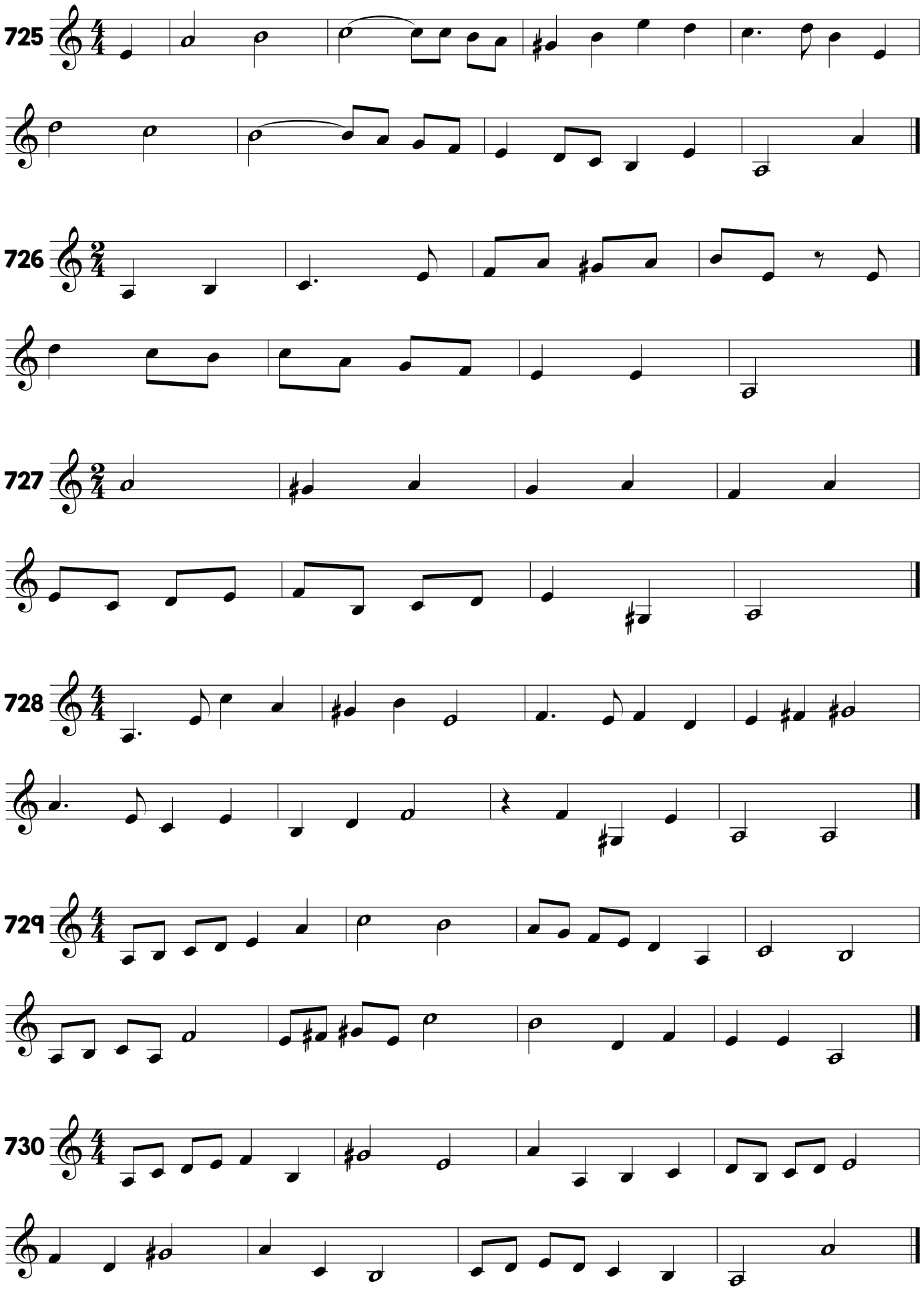
725
726
727
728
729
730

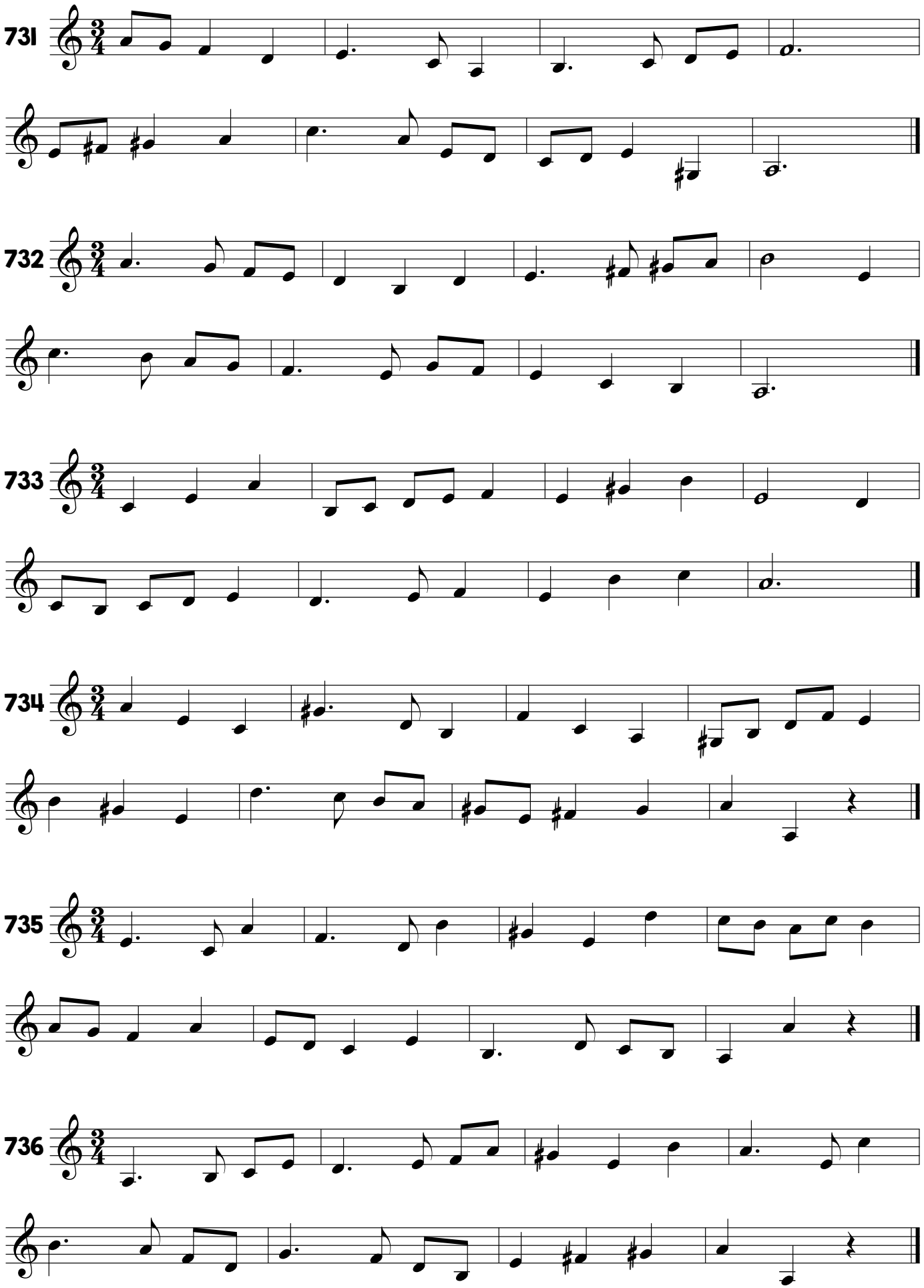
731
732
733
734
735
736

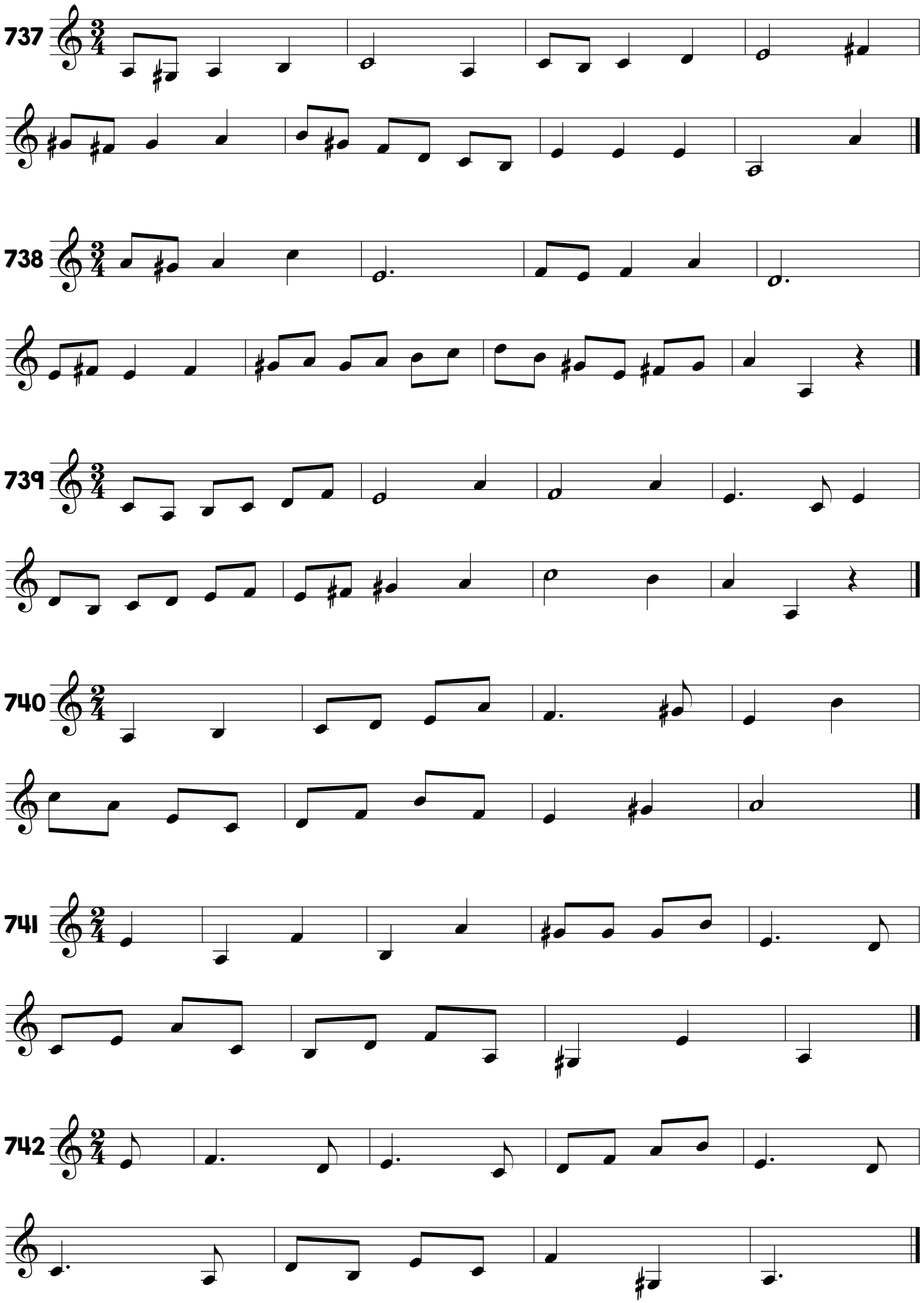
737
738
739
740
741
742

743

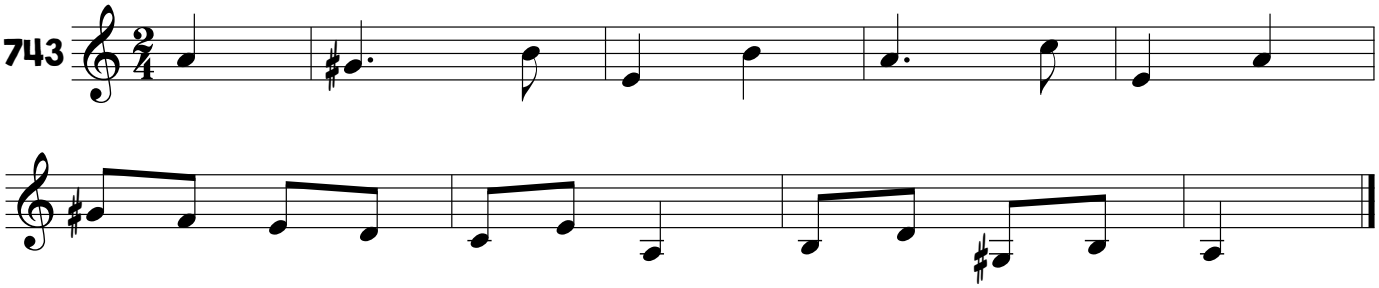

744

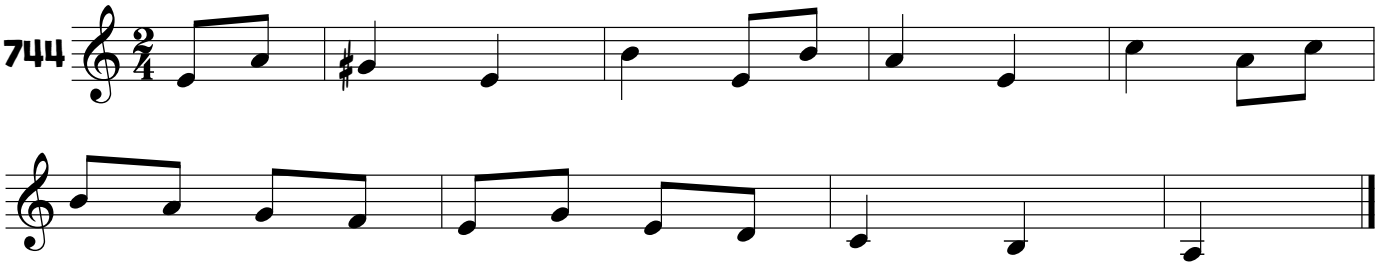

745

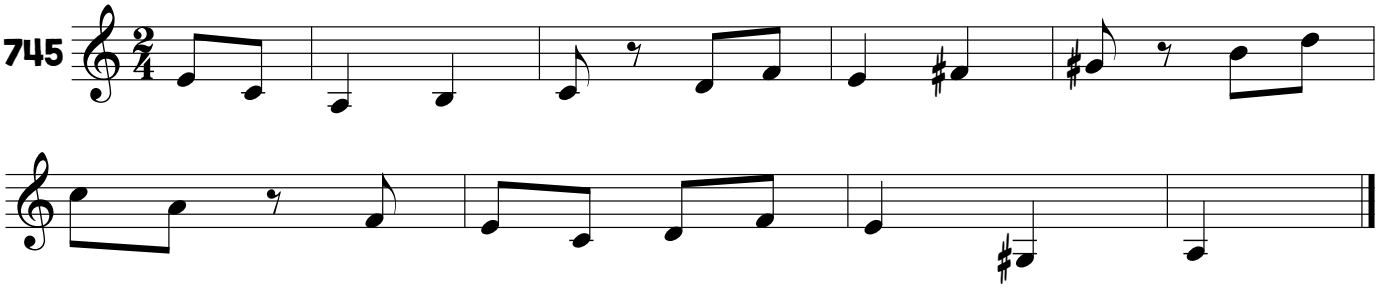

746

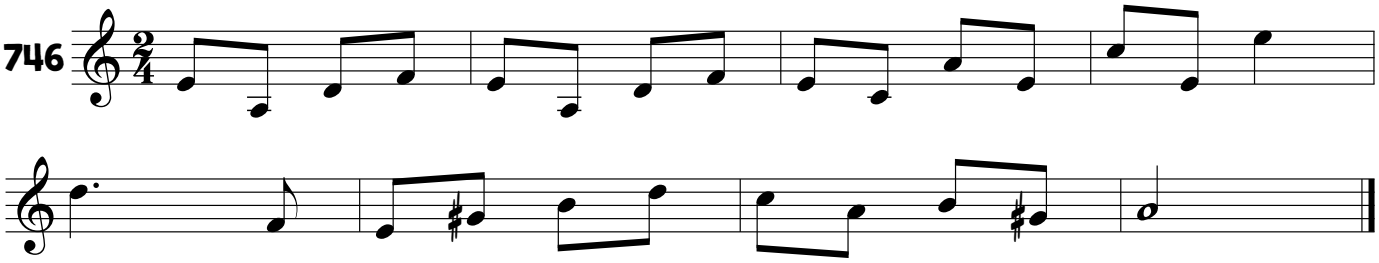

747

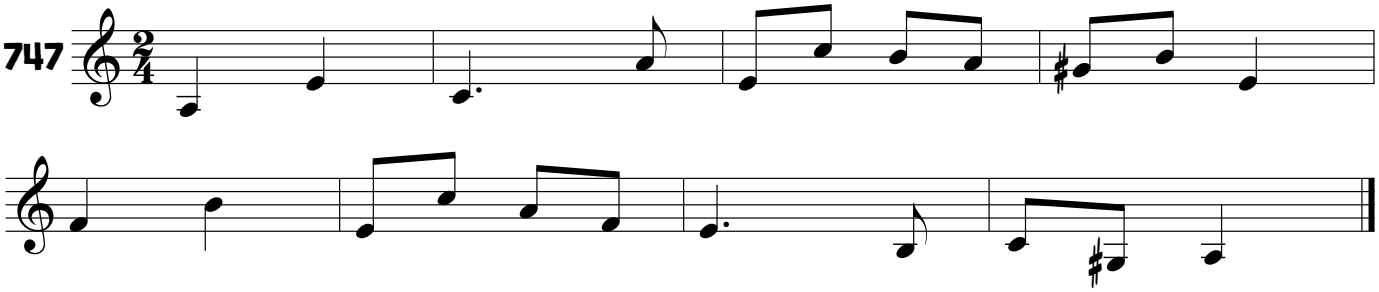

748

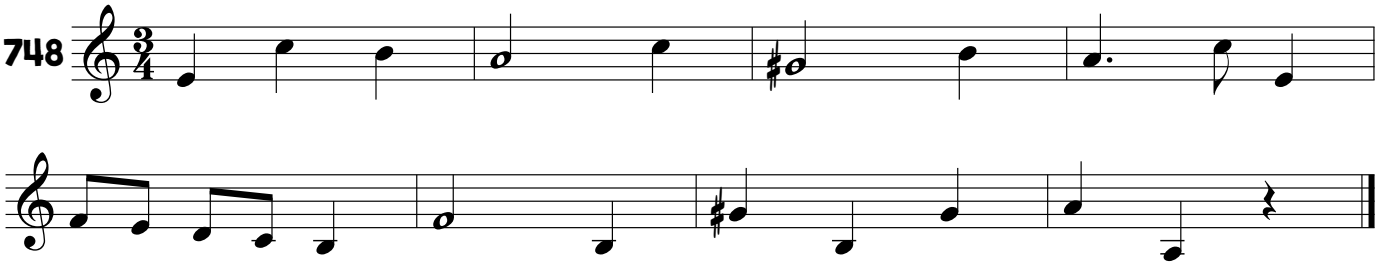

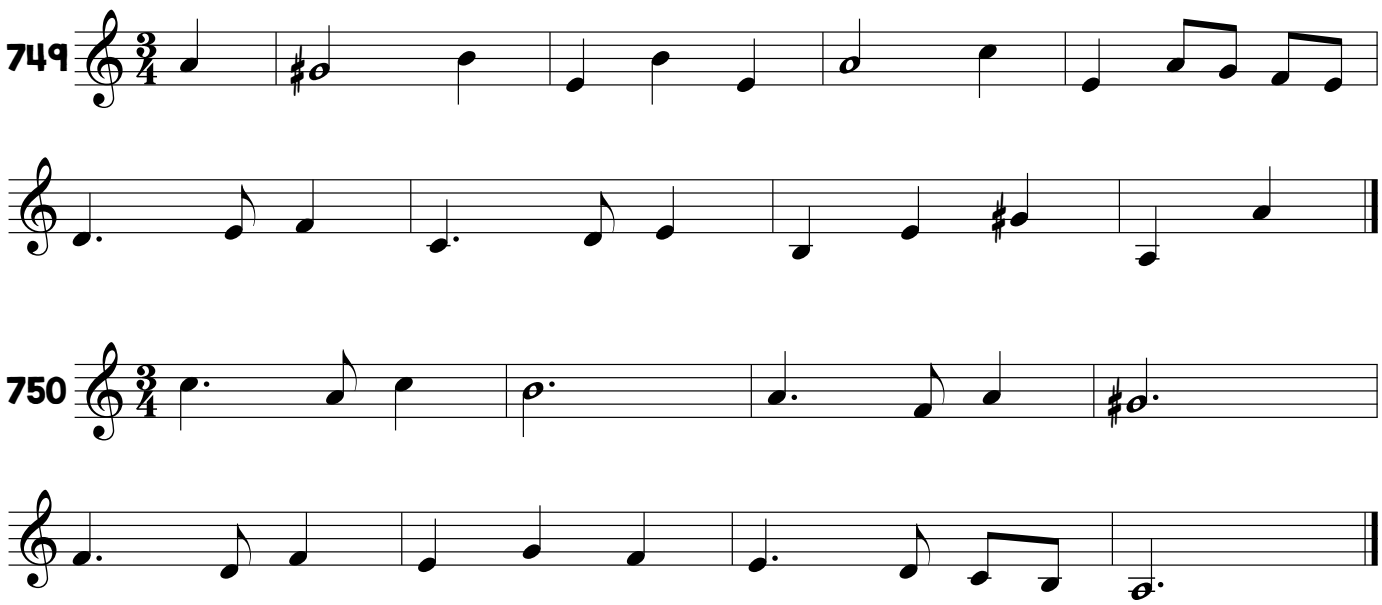

Bu karekod ile solfejleri sesli olarak İsmet Erdem Efe youtube kanalından izleyerek çalışabilirsiniz.