

# Solfej (Ladukhin)

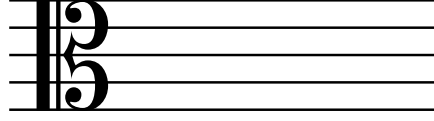

1D

600 Adet  
Do Majör ve La Minörde  
2-3-4 Zamanlı, Eksik Ölçü ve C Bare içeren Do Anahtarlı  
Sekizer Ölçülük Solfej Hazırlık Çalışmaları

*Bazı solfejler ses aralıkları düşünülerek yeniden düzenlenmiştir.  
Ezgi tekrarı ve dikte bölümleri çalışmadan çıkarılmıştır.*

Düzenleyen  
İsmet Erdem Efe

Mart 2026

## İÇİNDEKİLER

1. MAJÖR .....	2
1.1 Majörde 1 ve 2. Derece.....	2
1.2 Majörde 1-2 ve 3. Derece .....	11
1.3 Majörde 1-2-3 ve 4. Derece .....	19
1.4 Majörde 1-2-3-4 ve 5. Derece .....	27
1.5 Majörde 1-2-3-4-5 ve 6. Derece .....	36
1.6 Majörde 1-2-3-4-5-6-7 ve 8. Derece .....	44
1.7 Majörde Oktav Dışı Sesler .....	52
2. MİNÖR .....	61
2.1 Doğal Minörde 1-2-3-4 ve 5. Derece .....	61
2.2 Armonik Minörde 5-6-7 ve 8. Derece .....	69
2.3 Melodik Minörde 5-6-7 ve 8. Derece .....	73
2.4 La Minör .....	77

### 1. Do Majör 1.1 Majörde 1 ve 2. Derece

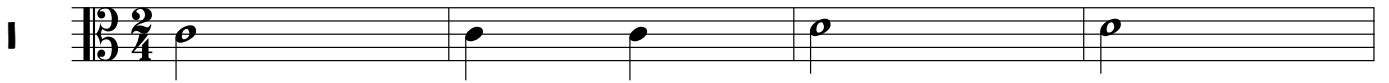

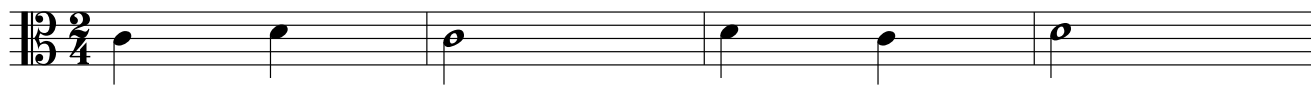
3  $\text{12}\frac{2}{4}$  

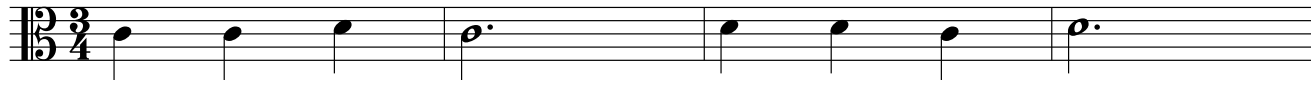

4  $\text{12}\frac{3}{4}$  



5  $\text{12}\frac{2}{4}$  

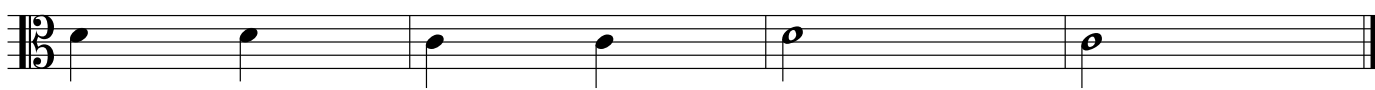

6  $\text{12}\frac{3}{4}$  



7  $\text{12}\frac{2}{4}$  

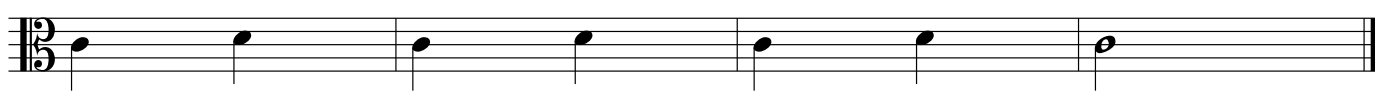

8  $\text{12}\frac{3}{4}$  

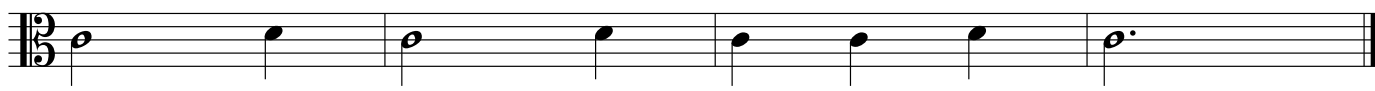

9  $\text{12/8}$   $\text{3/4}$

10  $\text{12/8}$   $\text{3/4}$

11  $\text{12/8}$   $\text{3/4}$

12  $\text{12/8}$   $\text{3/4}$

13  $\text{12/8}$   $\text{3/4}$

14  $\text{12/8}$   $\text{3/4}$

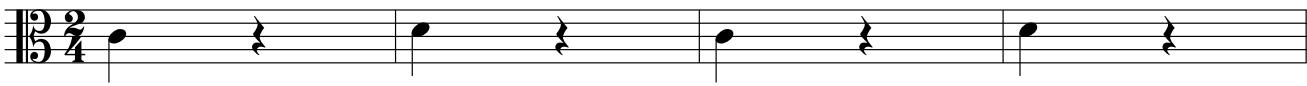
15  $\text{13}\frac{2}{4}$  

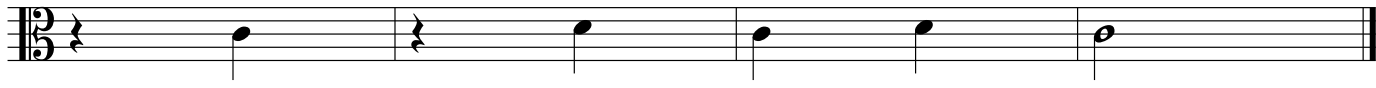

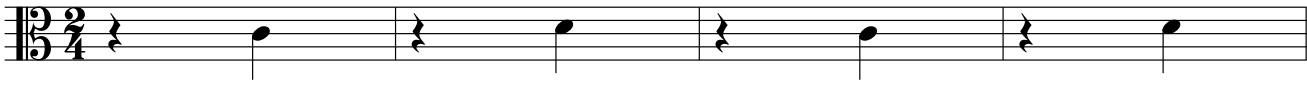
16  $\text{13}\frac{2}{4}$  

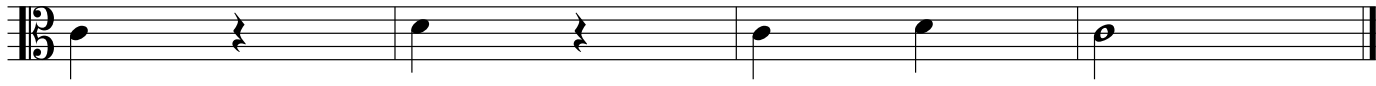

17  $\text{13}\frac{2}{4}$  

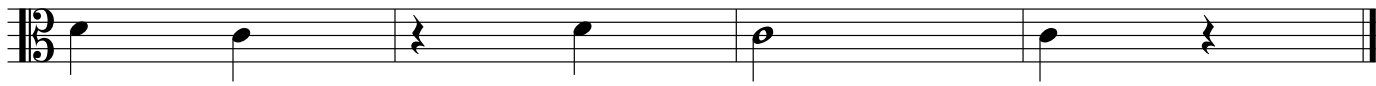

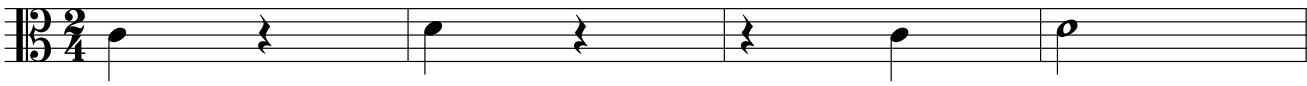
18  $\text{13}\frac{2}{4}$  

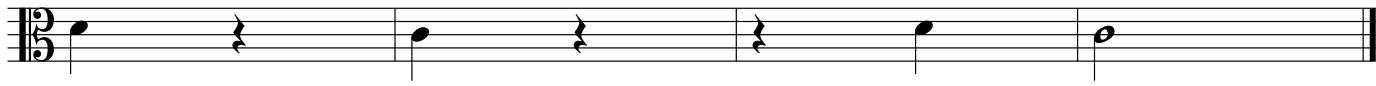

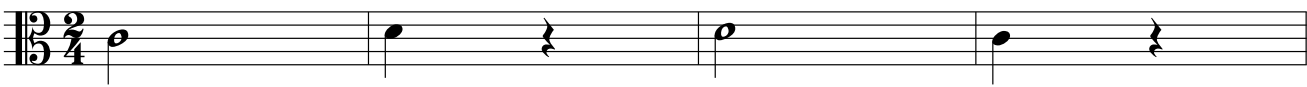
19  $\text{13}\frac{2}{4}$  



20  $\text{13}\frac{2}{4}$  





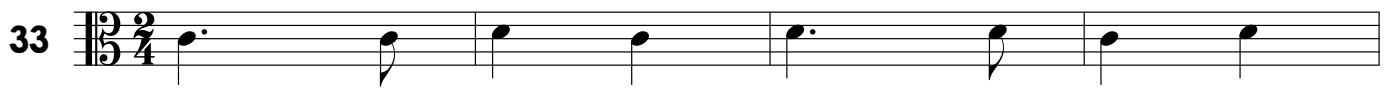

33 



34 



35 

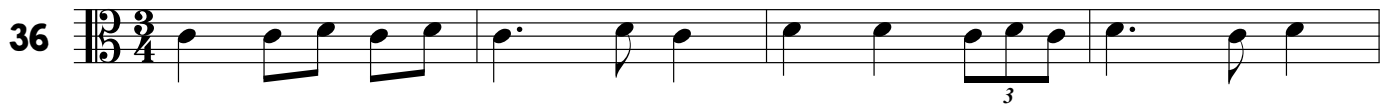

36 

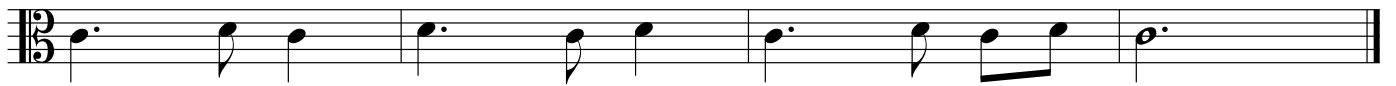

37 



38 



39 



40 



41 



42 



43 



44 

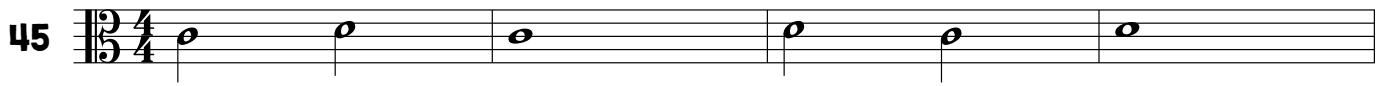

45 



46 



47 

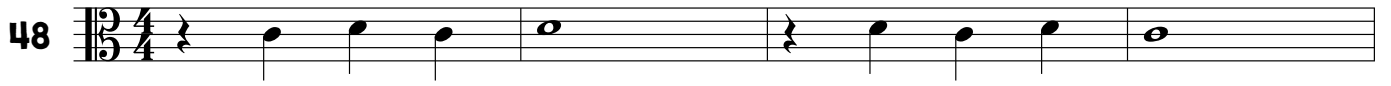

48 



49 

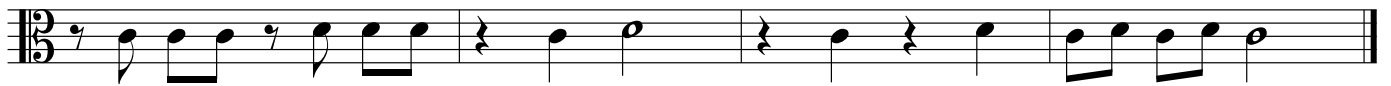

50 



1.2 Majörde 1-2 ve 3. Derece

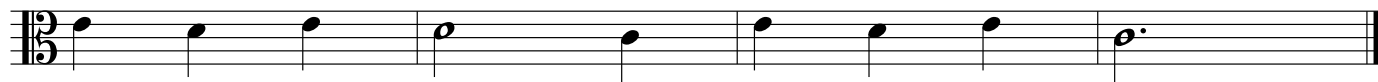
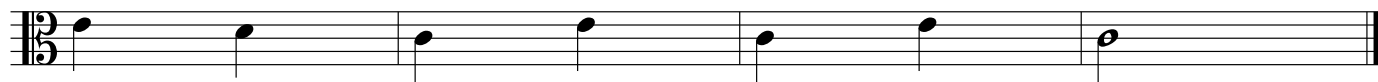
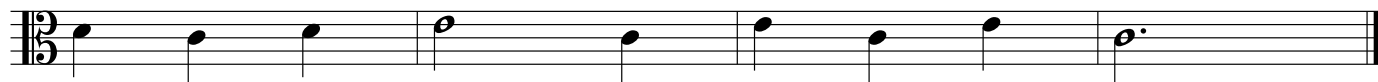
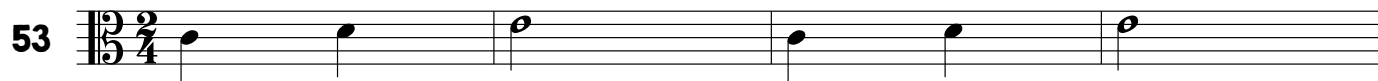
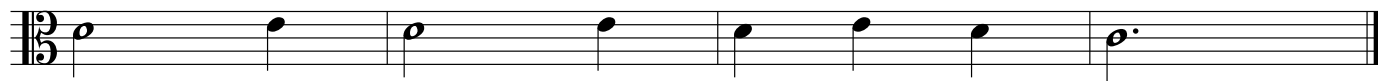
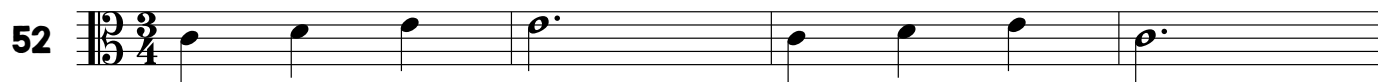
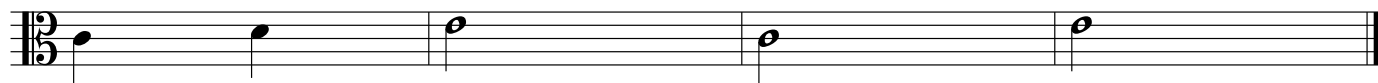
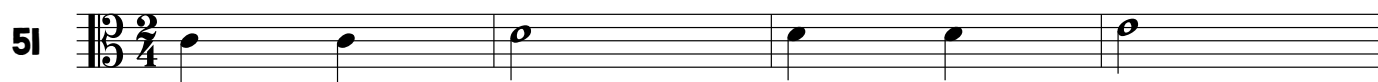

57  $\begin{matrix} 9 & 2 \\ 5 & 4 \end{matrix}$  

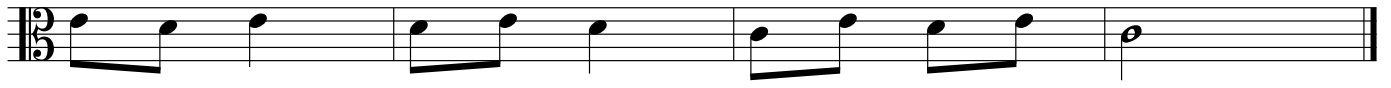

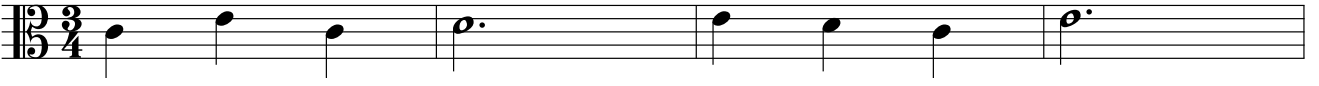
58  $\begin{matrix} 9 & 2 \\ 5 & 4 \end{matrix}$  

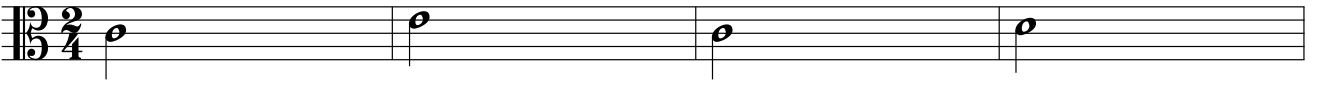

59  $\begin{matrix} 9 & 2 \\ 5 & 4 \end{matrix}$  



60  $\begin{matrix} 9 & 2 \\ 5 & 4 \end{matrix}$  

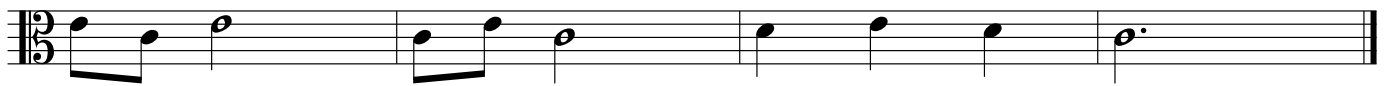

61  $\begin{matrix} 9 & 2 \\ 5 & 4 \end{matrix}$  



62  $\begin{matrix} 9 & 2 \\ 5 & 4 \end{matrix}$  



63 



64 

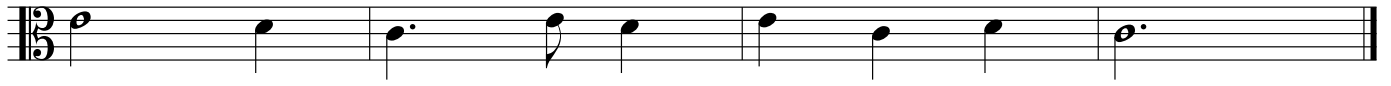

65 



66 



67 



68 









87  $\text{12/8}$   $\text{2/4}$  



88  $\text{12/8}$   $\text{2/4}$  



89  $\text{12/8}$   $\text{2/4}$  



90  $\text{12/8}$   $\text{2/4}$  



91  $\text{12/8}$   $\text{2/4}$  





92  $\text{12/8}$   $\text{2/4}$  

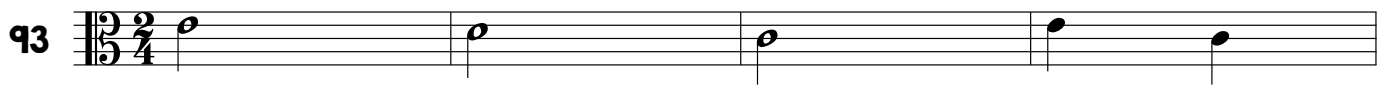

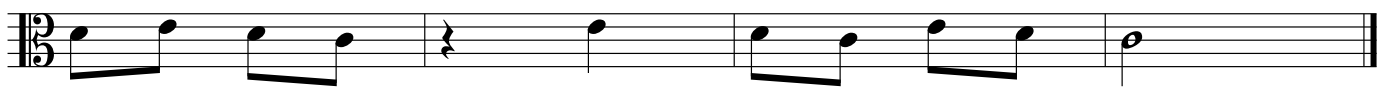
93  $\text{12/8}$   $\text{2/4}$  

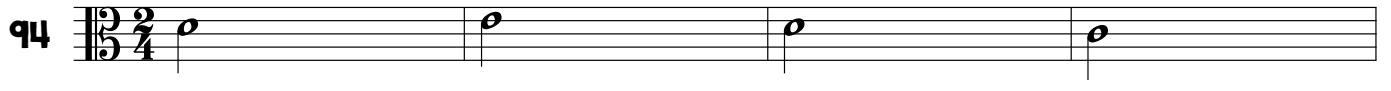

94  $\text{12/8}$   $\text{2/4}$  



95  $\text{12/8}$   $\text{3/4}$  



96  $\text{12/8}$   $\text{3/4}$  



97  $\text{12/8}$   $\text{3/4}$  



98  $\text{12/8}$   $\text{4/4}$  



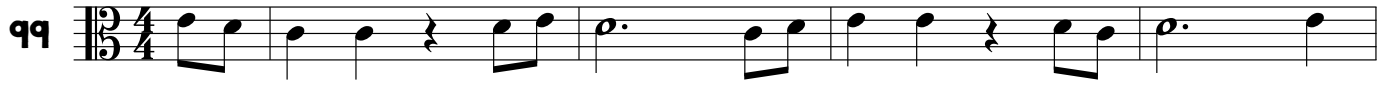

1.3 Do Majörde 1-2-3 ve 4. Derece

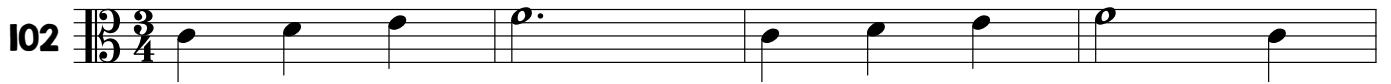

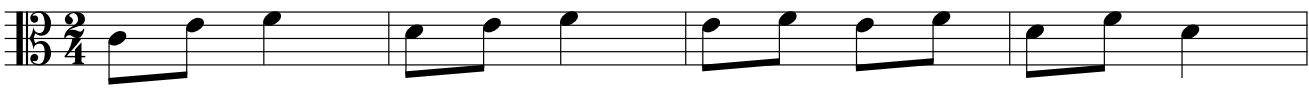
105  $\text{12/8 } \frac{3}{4}$  

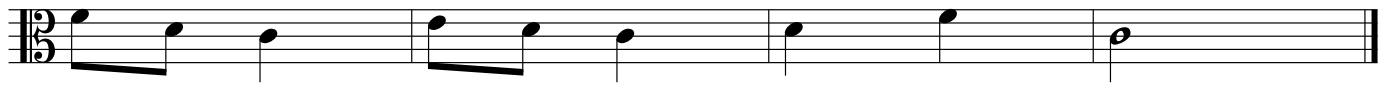

106  $\text{12/8 } \frac{3}{4}$  

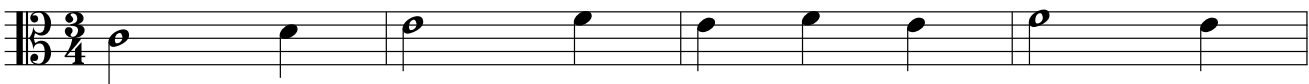

107  $\text{12/8 } \frac{3}{4}$  

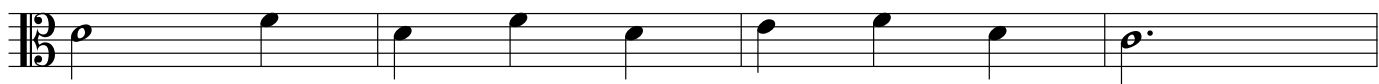

108  $\text{12/8 } \frac{3}{4}$  



109  $\text{12/8 } \frac{3}{4}$  

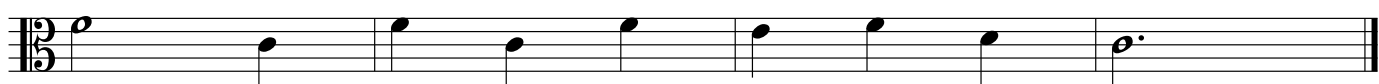

110  $\text{12/8 } \frac{3}{4}$  

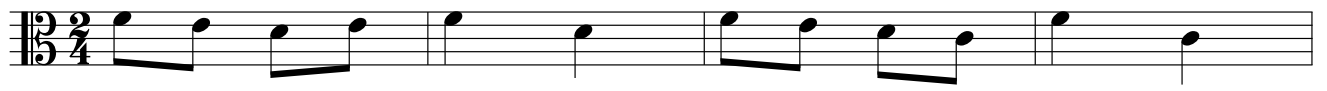

|||  $\begin{matrix} 2 & 2 \\ 9 & 4 \end{matrix}$  

$\begin{matrix} 2 & 2 \\ 9 & 4 \end{matrix}$  

||2  $\begin{matrix} 2 & 2 \\ 9 & 4 \end{matrix}$  

$\begin{matrix} 2 & 2 \\ 9 & 4 \end{matrix}$  

||3  $\begin{matrix} 2 & 2 \\ 9 & 4 \end{matrix}$  

$\begin{matrix} 2 & 2 \\ 9 & 4 \end{matrix}$  

||4  $\begin{matrix} 2 & 2 \\ 9 & 4 \end{matrix}$  

$\begin{matrix} 2 & 2 \\ 9 & 4 \end{matrix}$  

||5  $\begin{matrix} 2 & 2 \\ 9 & 4 \end{matrix}$  

$\begin{matrix} 2 & 2 \\ 9 & 4 \end{matrix}$  

||6  $\begin{matrix} 2 & 2 \\ 9 & 4 \end{matrix}$  

$\begin{matrix} 2 & 2 \\ 9 & 4 \end{matrix}$  

117  $\text{12} \frac{3}{4}$   $\text{15} \frac{2}{4}$

118

119

120

121

122

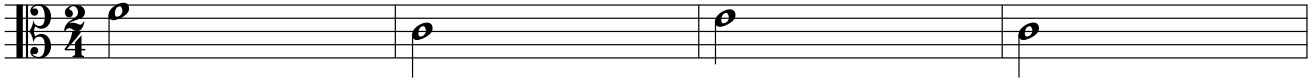
123  $\begin{matrix} 9 & 2 \\ 12 & 4 \end{matrix}$  



124  $\begin{matrix} 9 & 2 \\ 12 & 4 \end{matrix}$  



125  $\begin{matrix} 9 & 2 \\ 12 & 4 \end{matrix}$  

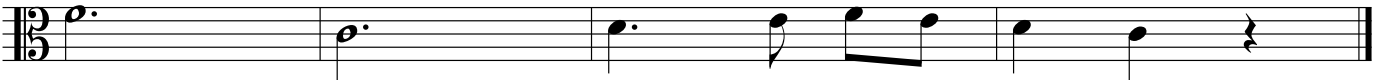

126  $\begin{matrix} 9 & 4 \\ 12 & 4 \end{matrix}$  



127  $\begin{matrix} 9 & 4 \\ 12 & 4 \end{matrix}$  

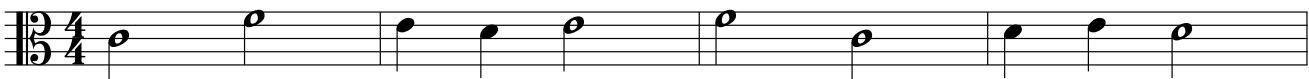

128  $\begin{matrix} 9 & 4 \\ 12 & 4 \end{matrix}$  



129 

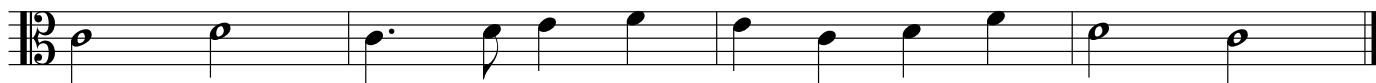

130 



131 



132 

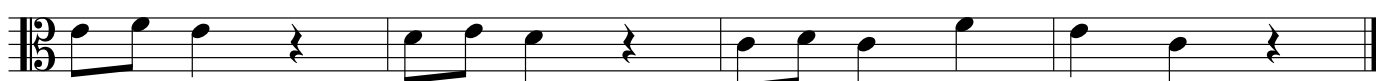

133 

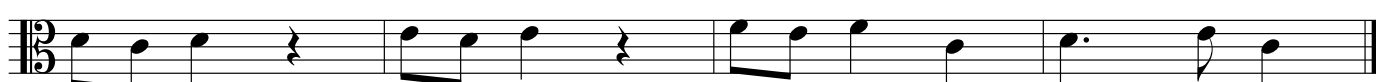

134 



135 



136 



137 



138 



139 



140 







1.4 Majörde 1-2-3-4 ve 5. Derece

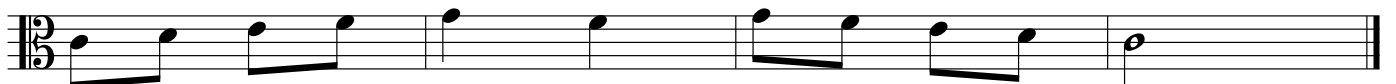

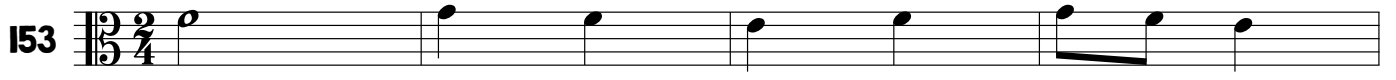
153 

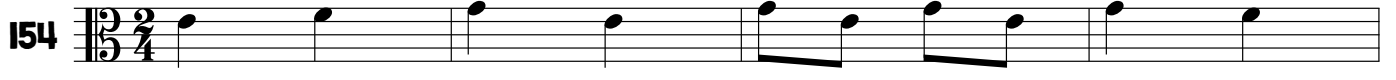

154 

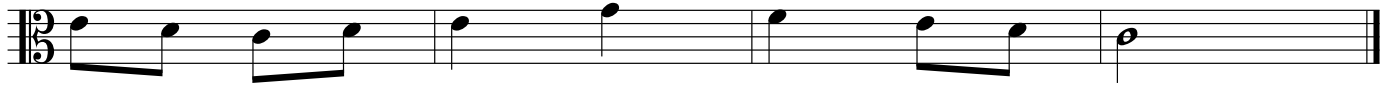

155 

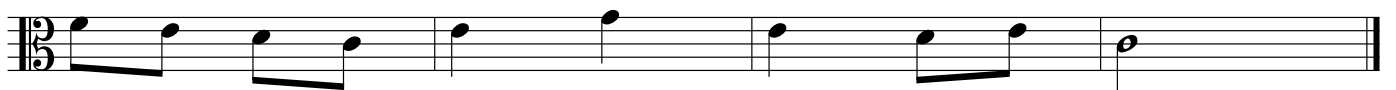

156 

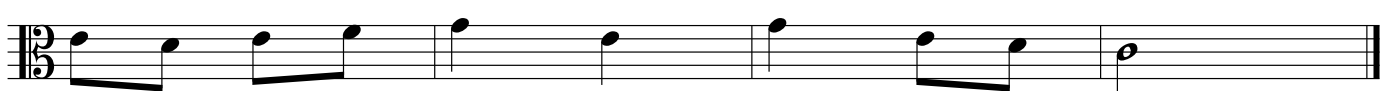

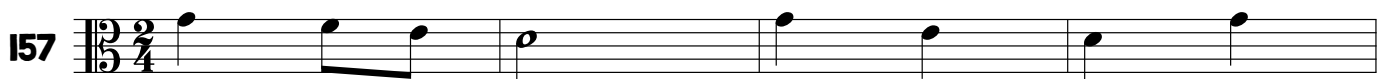
157 

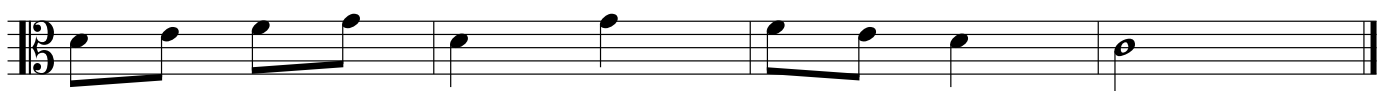

158 

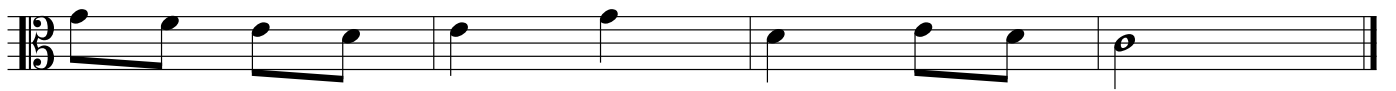

159  $\text{12/8}$   $\text{3/4}$  



160  $\text{12/8}$   $\text{3/4}$  



161  $\text{12/8}$   $\text{3/4}$  



162  $\text{12/8}$   $\text{3/4}$  

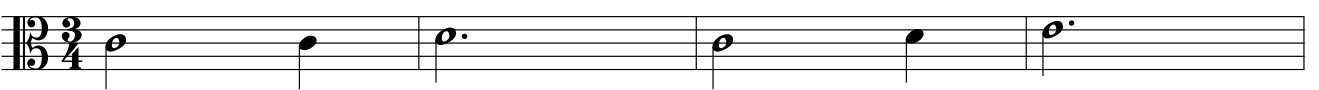

163  $\text{12/8}$   $\text{3/4}$  

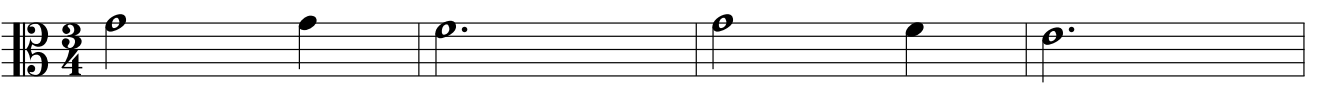

164  $\text{12/8}$   $\text{3/4}$  



165  $\begin{matrix} 2 & 3 \\ 9 & 4 \end{matrix}$  



166  $\begin{matrix} 2 & 3 \\ 9 & 4 \end{matrix}$  



167  $\begin{matrix} 2 & 2 \\ 9 & 4 \end{matrix}$  

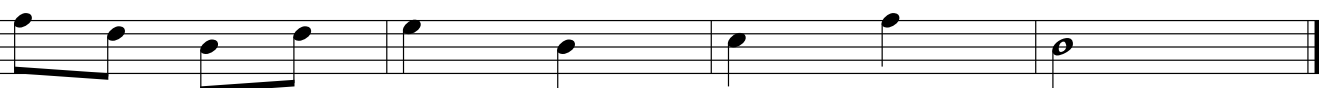



168  $\begin{matrix} 2 & 2 \\ 9 & 4 \end{matrix}$  

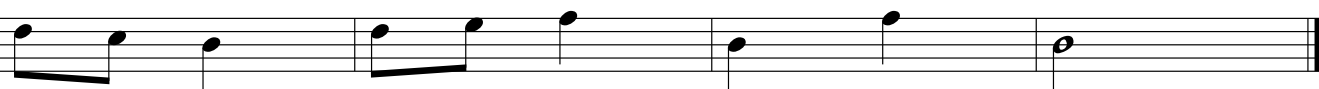

169  $\begin{matrix} 2 & 2 \\ 9 & 4 \end{matrix}$  

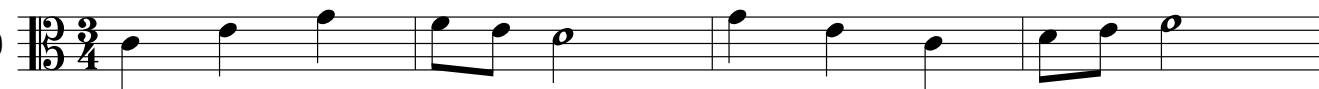

170  $\begin{matrix} 2 & 3 \\ 9 & 4 \end{matrix}$  







183  $\text{12/8} \frac{2}{4}$  

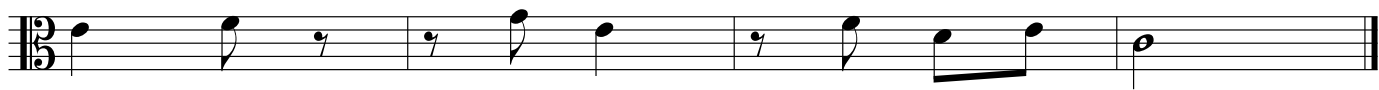

184  $\text{12/8} \frac{2}{4}$  



185  $\text{12/8} \frac{2}{4}$  



186  $\text{12/8} \frac{3}{4}$  



187  $\text{12/8} \frac{3}{4}$  



188  $\text{12/8} \frac{4}{4}$  



189 Musical notation for measure 189, upper staff. The staff is in treble clef with a key signature of two flats and a 4/4 time signature. It contains a melodic line starting with a half note G4, followed by quarter notes A4, B4, C5, D5, E5, F5, G5, and ending with a quarter rest.

Musical notation for measure 189, lower staff. The staff is in bass clef with a key signature of two flats and a 4/4 time signature. It contains a bass line starting with a half note G3, followed by quarter notes A3, B3, C4, D4, E4, F4, G4, and ending with a quarter note G4.

190 Musical notation for measure 190, upper staff. The staff is in treble clef with a key signature of two flats and a 4/4 time signature. It contains a melodic line starting with a quarter rest, followed by quarter notes G4, A4, B4, C5, D5, E5, F5, and ending with a quarter note G5.

Musical notation for measure 190, lower staff. The staff is in bass clef with a key signature of two flats and a 4/4 time signature. It contains a bass line starting with a quarter note G3, followed by quarter notes A3, B3, C4, D4, E4, F4, G4, and ending with a quarter note G4.

191 Musical notation for measure 191, upper staff. The staff is in treble clef with a key signature of two flats and a 3/4 time signature. It contains a melodic line starting with a quarter note G4, followed by quarter notes A4, B4, C5, D5, E5, and ending with a quarter note G5.

Musical notation for measure 191, lower staff. The staff is in bass clef with a key signature of two flats and a 3/4 time signature. It contains a bass line starting with a quarter note G3, followed by quarter notes A3, B3, C4, D4, E4, and ending with a quarter note G4.

192 Musical notation for measure 192, upper staff. The staff is in treble clef with a key signature of two flats and a 3/4 time signature. It contains a melodic line starting with a quarter note G4, followed by quarter notes A4, B4, C5, D5, E5, and ending with a quarter note G5.

Musical notation for measure 192, lower staff. The staff is in bass clef with a key signature of two flats and a 3/4 time signature. It contains a bass line starting with a quarter note G3, followed by quarter notes A3, B3, C4, D4, E4, and ending with a quarter note G4.

193 Musical notation for measure 193, upper staff. The staff is in treble clef with a key signature of two flats and a 4/4 time signature. It contains a melodic line starting with a half note G4, followed by quarter notes A4, B4, C5, D5, E5, F5, G5, and ending with a quarter rest.

Musical notation for measure 193, lower staff. The staff is in bass clef with a key signature of two flats and a 4/4 time signature. It contains a bass line starting with a half note G3, followed by quarter notes A3, B3, C4, D4, E4, F4, G4, and ending with a quarter note G4.

194 Musical notation for measure 194, upper staff. The staff is in treble clef with a key signature of two flats and a 4/4 time signature. It contains a melodic line starting with a quarter rest, followed by quarter notes G4, A4, B4, C5, D5, E5, F5, and ending with a quarter note G5.

Musical notation for measure 194, lower staff. The staff is in bass clef with a key signature of two flats and a 4/4 time signature. It contains a bass line starting with a quarter note G3, followed by quarter notes A3, B3, C4, D4, E4, F4, G4, and ending with a quarter note G4.

195 

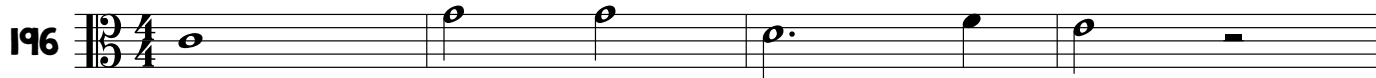

196 



197 



198 



199 



200 



1.5 Majörde 1-2-3-4-5 ve 6. Derece

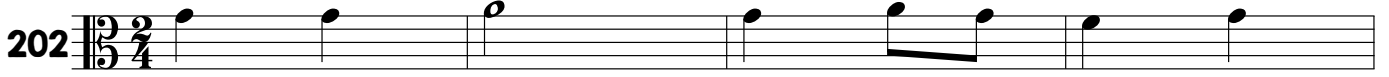



213  $\text{12/15} \frac{2}{4}$  

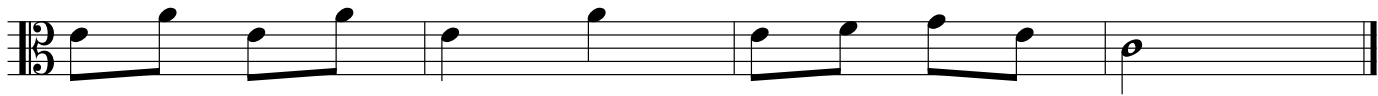

214  $\text{12/15} \frac{2}{4}$  



215  $\text{12/15} \frac{2}{4}$  



216  $\text{12/15} \frac{2}{4}$  

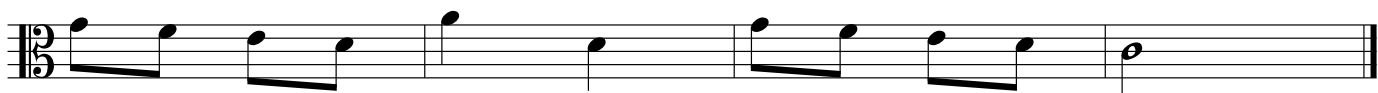

217  $\text{12/15} \frac{2}{4}$  



218  $\text{12/15} \frac{2}{4}$  

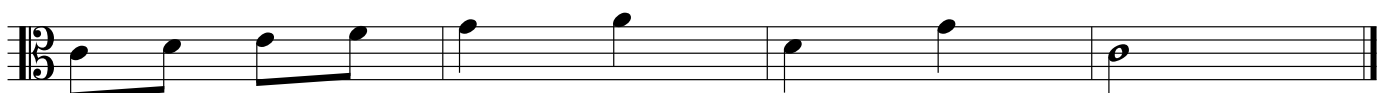

219  $\begin{matrix} 2/4 \\ 15/8 \end{matrix}$  

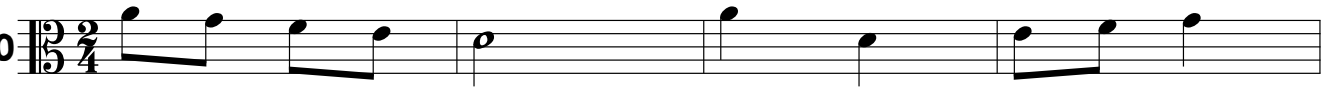

220  $\begin{matrix} 2/4 \\ 15/8 \end{matrix}$  



221  $\begin{matrix} 3/4 \\ 15/8 \end{matrix}$  



222  $\begin{matrix} 3/4 \\ 15/8 \end{matrix}$  



223  $\begin{matrix} 3/4 \\ 15/8 \end{matrix}$  



224  $\begin{matrix} 3/4 \\ 15/8 \end{matrix}$  







237  $\text{12/8} \frac{3}{4}$  



238  $\text{12/8} \frac{3}{4}$  



239  $\text{12/8} \frac{3}{4}$  



240  $\text{12/8} \frac{3}{4}$  



241  $\text{12/8} \frac{3}{4}$  



242  $\text{12/8} \frac{3}{4}$  

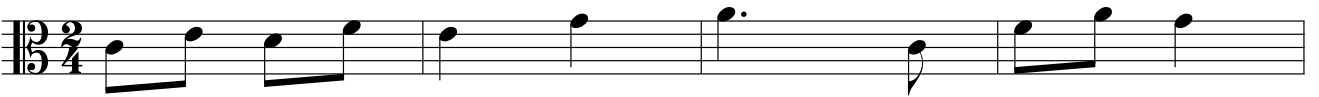

243  $\frac{9}{8} \frac{2}{4}$  

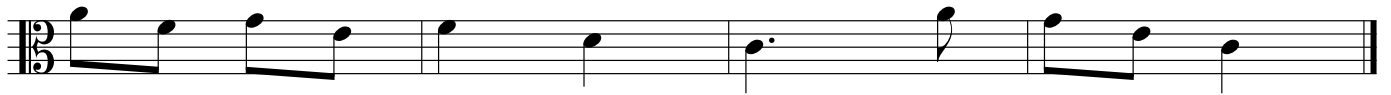

244  $\frac{9}{8} \frac{2}{4}$  



245  $\frac{9}{8} \frac{2}{4}$  



246  $\frac{9}{8} \frac{3}{4}$  



247  $\frac{9}{8} \frac{3}{4}$  



248  $\frac{9}{8} \frac{4}{4}$  

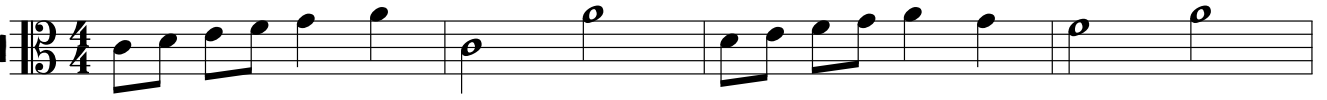

249  $\begin{matrix} 9/4 \\ 15/4 \end{matrix}$  



250  $\begin{matrix} 9/4 \\ 15/4 \end{matrix}$  

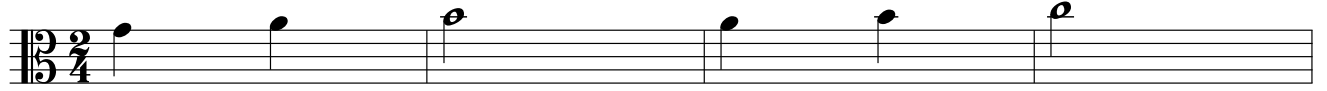

1.6 Majörde 1-2-3-4-5-6-7 ve 8. Derece

251  $\begin{matrix} 9/2 \\ 15/4 \end{matrix}$  

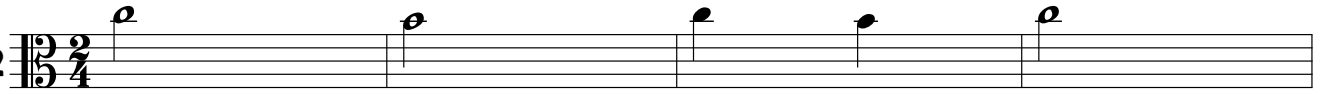

252  $\begin{matrix} 9/2 \\ 15/4 \end{matrix}$  

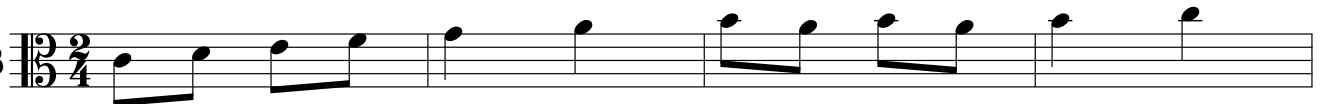

253  $\begin{matrix} 9/2 \\ 15/4 \end{matrix}$  

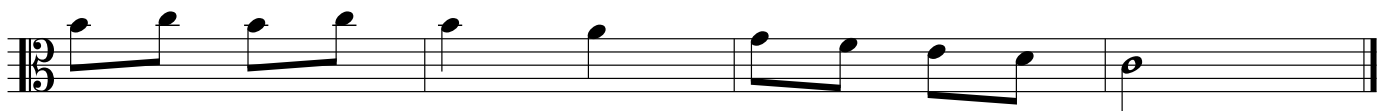

254  $\begin{matrix} 9/2 \\ 15/4 \end{matrix}$  

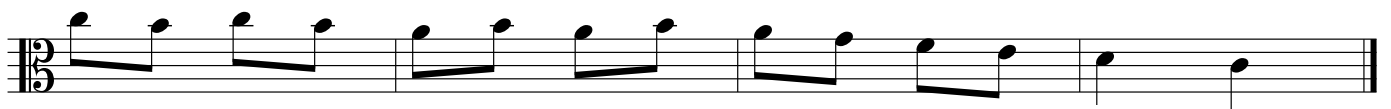

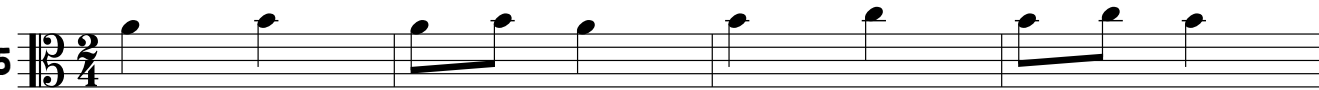
255  $\begin{matrix} 2 & 2 \\ 9 & 7 \\ 5 & 4 \end{matrix}$  



256  $\begin{matrix} 2 & 2 \\ 9 & 7 \\ 5 & 4 \end{matrix}$  



257  $\begin{matrix} 2 & 2 \\ 9 & 7 \\ 5 & 4 \end{matrix}$  



258  $\begin{matrix} 2 & 2 \\ 9 & 7 \\ 5 & 4 \end{matrix}$  



259  $\begin{matrix} 2 & 2 \\ 9 & 7 \\ 5 & 4 \end{matrix}$  



260  $\begin{matrix} 2 & 2 \\ 9 & 7 \\ 5 & 4 \end{matrix}$  



261  $\text{12/8}$   $\text{3/4}$

Musical notation for exercise 261, measures 1-2. The top staff is in treble clef with a 12/8 time signature and a 3/4 sub-measure. The bottom staff is in bass clef with a 12/8 time signature. The music consists of eighth and sixteenth notes.

262  $\text{12/8}$   $\text{3/4}$

Musical notation for exercise 262, measures 1-2. The top staff is in treble clef with a 12/8 time signature and a 3/4 sub-measure. The bottom staff is in bass clef with a 12/8 time signature. The music consists of eighth and sixteenth notes.

263  $\text{12/8}$   $\text{3/4}$

Musical notation for exercise 263, measures 1-2. The top staff is in treble clef with a 12/8 time signature and a 3/4 sub-measure. The bottom staff is in bass clef with a 12/8 time signature. The music consists of eighth and sixteenth notes.

264  $\text{12/8}$   $\text{3/4}$

Musical notation for exercise 264, measures 1-2. The top staff is in treble clef with a 12/8 time signature and a 3/4 sub-measure. The bottom staff is in bass clef with a 12/8 time signature. The music consists of eighth and sixteenth notes.

265  $\text{12/8}$   $\text{3/4}$

Musical notation for exercise 265, measures 1-2. The top staff is in treble clef with a 12/8 time signature and a 3/4 sub-measure. The bottom staff is in bass clef with a 12/8 time signature. The music consists of eighth and sixteenth notes.

266  $\text{12/8}$   $\text{3/4}$

Musical notation for exercise 266, measures 1-2. The top staff is in treble clef with a 12/8 time signature and a 3/4 sub-measure. The bottom staff is in bass clef with a 12/8 time signature. The music consists of eighth and sixteenth notes.

267  $\text{12} \frac{3}{4}$  Musical notation for measure 267, top staff. It features a treble clef, a key signature of two flats (B-flat and E-flat), and a 3/4 time signature. The melody consists of quarter notes: G4, A4, B-flat4, C5, D5, E-flat5, F5, G5, A5, B-flat5, C6, D6, E6, F6, G6.

Musical notation for measure 267, bottom staff. It features a bass clef, a key signature of two flats, and a 3/4 time signature. The accompaniment consists of quarter notes: G2, A2, B-flat2, C3, D3, E-flat3, F3, G3, A3, B-flat3, C4, D4, E4, F4, G4.

268  $\text{12} \frac{3}{4}$  Musical notation for measure 268, top staff. It features a treble clef, a key signature of two flats, and a 3/4 time signature. The melody consists of quarter notes: G4, A4, B-flat4, C5, D5, E-flat5, F5, G5, A5, B-flat5, C6, D6, E6, F6, G6.

Musical notation for measure 268, bottom staff. It features a bass clef, a key signature of two flats, and a 3/4 time signature. The accompaniment consists of quarter notes: G2, A2, B-flat2, C3, D3, E-flat3, F3, G3, A3, B-flat3, C4, D4, E4, F4, G4.

269  $\text{12} \frac{3}{4}$  Musical notation for measure 269, top staff. It features a treble clef, a key signature of two flats, and a 3/4 time signature. The melody consists of quarter notes: G4, A4, B-flat4, C5, D5, E-flat5, F5, G5, A5, B-flat5, C6, D6, E6, F6, G6.

Musical notation for measure 269, bottom staff. It features a bass clef, a key signature of two flats, and a 3/4 time signature. The accompaniment consists of quarter notes: G2, A2, B-flat2, C3, D3, E-flat3, F3, G3, A3, B-flat3, C4, D4, E4, F4, G4.

270  $\text{12} \frac{3}{4}$  Musical notation for measure 270, top staff. It features a treble clef, a key signature of two flats, and a 3/4 time signature. The melody consists of quarter notes: G4, A4, B-flat4, C5, D5, E-flat5, F5, G5, A5, B-flat5, C6, D6, E6, F6, G6.

Musical notation for measure 270, bottom staff. It features a bass clef, a key signature of two flats, and a 3/4 time signature. The accompaniment consists of quarter notes: G2, A2, B-flat2, C3, D3, E-flat3, F3, G3, A3, B-flat3, C4, D4, E4, F4, G4.

271  $\text{12} \frac{4}{4}$  Musical notation for measure 271, top staff. It features a treble clef, a key signature of two flats, and a 4/4 time signature. The melody consists of quarter notes: G4, A4, B-flat4, C5, D5, E-flat5, F5, G5, A5, B-flat5, C6, D6, E6, F6, G6.

Musical notation for measure 271, bottom staff. It features a bass clef, a key signature of two flats, and a 4/4 time signature. The accompaniment consists of quarter notes: G2, A2, B-flat2, C3, D3, E-flat3, F3, G3, A3, B-flat3, C4, D4, E4, F4, G4.

272  $\text{12} \frac{4}{4}$  Musical notation for measure 272, top staff. It features a treble clef, a key signature of two flats, and a 4/4 time signature. The melody consists of quarter notes: G4, A4, B-flat4, C5, D5, E-flat5, F5, G5, A5, B-flat5, C6, D6, E6, F6, G6.

Musical notation for measure 272, bottom staff. It features a bass clef, a key signature of two flats, and a 4/4 time signature. The accompaniment consists of quarter notes: G2, A2, B-flat2, C3, D3, E-flat3, F3, G3, A3, B-flat3, C4, D4, E4, F4, G4.

273  $\frac{9}{8}$   $\frac{4}{4}$   Musical staff 273, upper voice. The staff begins with a treble clef and a key signature of two flats. The time signature is 9/8 over 4/4. The melody consists of quarter and eighth notes.

 Musical staff 273, lower voice. The staff begins with a bass clef and a key signature of two flats. The accompaniment consists of quarter and eighth notes.

274  $\frac{9}{8}$   $\frac{4}{4}$   Musical staff 274, upper voice. The staff begins with a treble clef and a key signature of two flats. The time signature is 9/8 over 4/4. The melody consists of quarter and eighth notes.

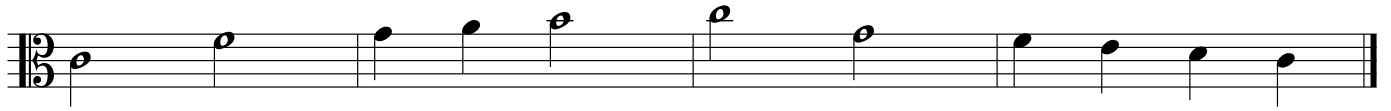
 Musical staff 274, lower voice. The staff begins with a bass clef and a key signature of two flats. The accompaniment consists of quarter and eighth notes.

275  $\frac{9}{8}$   $\frac{4}{4}$   Musical staff 275, upper voice. The staff begins with a treble clef and a key signature of two flats. The time signature is 9/8 over 4/4. The melody consists of quarter and eighth notes.

 Musical staff 275, lower voice. The staff begins with a bass clef and a key signature of two flats. The accompaniment consists of quarter and eighth notes.

276  $\frac{9}{8}$   $\frac{2}{4}$   Musical staff 276, upper voice. The staff begins with a treble clef and a key signature of two flats. The time signature is 9/8 over 2/4. The melody consists of quarter and eighth notes.

 Musical staff 276, lower voice. The staff begins with a bass clef and a key signature of two flats. The accompaniment consists of quarter and eighth notes.

277  $\frac{9}{8}$   $\frac{2}{4}$   Musical staff 277, upper voice. The staff begins with a treble clef and a key signature of two flats. The time signature is 9/8 over 2/4. The melody consists of quarter and eighth notes.

 Musical staff 277, lower voice. The staff begins with a bass clef and a key signature of two flats. The accompaniment consists of quarter and eighth notes.

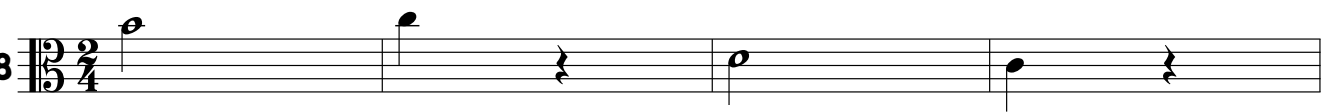
278  $\frac{9}{8}$   $\frac{2}{4}$   Musical staff 278, upper voice. The staff begins with a treble clef and a key signature of two flats. The time signature is 9/8 over 2/4. The melody consists of quarter and eighth notes.

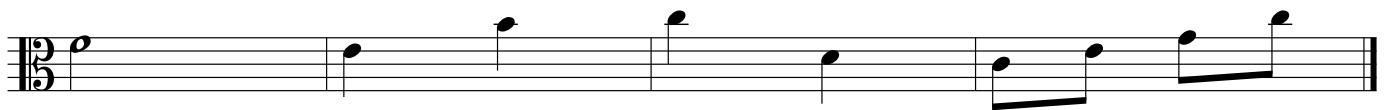
 Musical staff 278, lower voice. The staff begins with a bass clef and a key signature of two flats. The accompaniment consists of quarter and eighth notes.

279  $\frac{9}{8} \frac{2}{4}$  

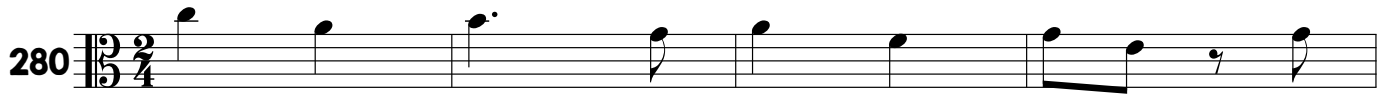

280  $\frac{9}{8} \frac{2}{4}$  



281  $\frac{9}{8} \frac{2}{4}$  



282  $\frac{9}{8} \frac{2}{4}$  

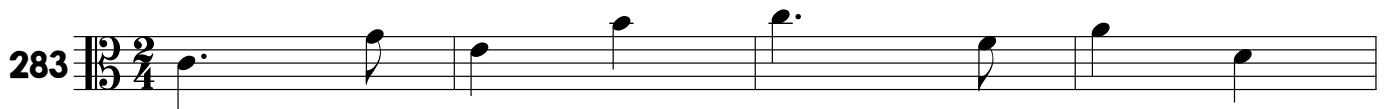

283  $\frac{9}{8} \frac{2}{4}$  



284  $\frac{9}{8} \frac{2}{4}$  

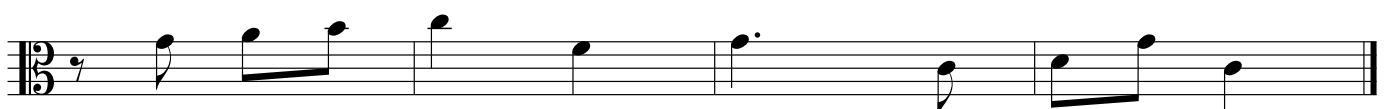

285  $\begin{matrix} 2 & 2 \\ 9 & 7 \\ 5 & 4 \end{matrix}$  



286  $\begin{matrix} 2 & 2 \\ 9 & 7 \\ 5 & 4 \end{matrix}$  



287  $\begin{matrix} 2 & 2 \\ 9 & 7 \\ 5 & 4 \end{matrix}$  



288  $\begin{matrix} 2 & 2 \\ 9 & 7 \\ 5 & 4 \end{matrix}$  

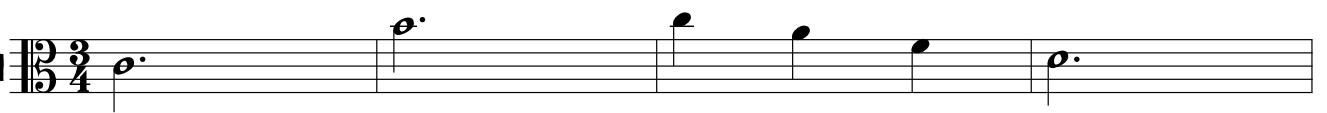

289  $\begin{matrix} 2 & 2 \\ 9 & 7 \\ 5 & 4 \end{matrix}$  



290  $\begin{matrix} 2 & 2 \\ 9 & 7 \\ 5 & 4 \end{matrix}$  



291 Musical notation for exercise 291, first staff. It begins with a treble clef, a key signature of two flats (B-flat and E-flat), and a 4/4 time signature. The melody starts with a quarter note G4, followed by a quarter rest, then eighth notes A4-B4, C5-B4, and A4-G4.

Musical notation for exercise 291, second staff. It begins with a bass clef, a key signature of two flats, and a 4/4 time signature. The melody starts with a dotted quarter note G3, followed by eighth notes A3-B3, C4-B3, and A3-G3.

292 Musical notation for exercise 292, first staff. It begins with a treble clef, a key signature of two flats, and a 4/4 time signature. The melody starts with a quarter note G4, followed by a quarter rest, then eighth notes A4-B4, C5-B4, and A4-G4.

Musical notation for exercise 292, second staff. It begins with a bass clef, a key signature of two flats, and a 4/4 time signature. The melody starts with a quarter note G3, followed by a quarter rest, then eighth notes A3-B3, C4-B3, and A3-G3.

293 Musical notation for exercise 293, first staff. It begins with a treble clef, a key signature of two flats, and a 4/4 time signature. The melody starts with a quarter note G4, followed by a quarter rest, then eighth notes A4-B4, C5-B4, and A4-G4.

Musical notation for exercise 293, second staff. It begins with a bass clef, a key signature of two flats, and a 4/4 time signature. The melody starts with a quarter note G3, followed by a quarter rest, then eighth notes A3-B3, C4-B3, and A3-G3.

294 Musical notation for exercise 294, first staff. It begins with a treble clef, a key signature of two flats, and a 4/4 time signature. The melody starts with a quarter note G4, followed by a quarter rest, then eighth notes A4-B4, C5-B4, and A4-G4.

Musical notation for exercise 294, second staff. It begins with a bass clef, a key signature of two flats, and a 4/4 time signature. The melody starts with a quarter note G3, followed by a quarter rest, then eighth notes A3-B3, C4-B3, and A3-G3.

295 Musical notation for exercise 295, first staff. It begins with a treble clef, a key signature of two flats, and a 4/4 time signature. The melody starts with a quarter note G4, followed by a quarter rest, then eighth notes A4-B4, C5-B4, and A4-G4.

Musical notation for exercise 295, second staff. It begins with a bass clef, a key signature of two flats, and a 4/4 time signature. The melody starts with a quarter note G3, followed by a quarter rest, then eighth notes A3-B3, C4-B3, and A3-G3.

296 Musical notation for exercise 296, first staff. It begins with a treble clef, a key signature of two flats, and a 4/4 time signature. The melody starts with a quarter note G4, followed by a quarter rest, then eighth notes A4-B4, C5-B4, and A4-G4.

Musical notation for exercise 296, second staff. It begins with a bass clef, a key signature of two flats, and a 4/4 time signature. The melody starts with a quarter note G3, followed by a quarter rest, then eighth notes A3-B3, C4-B3, and A3-G3.

297 

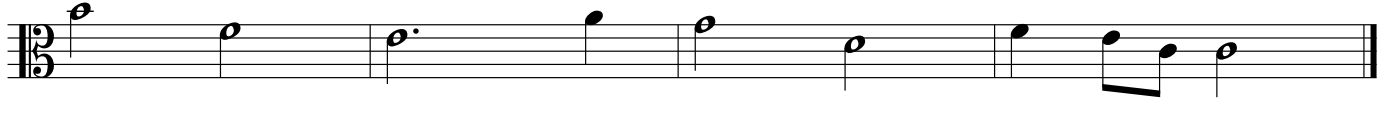

298 



299 

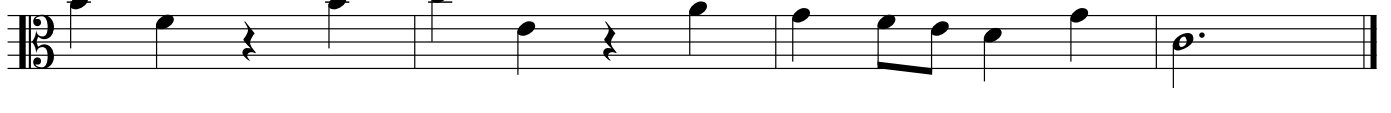

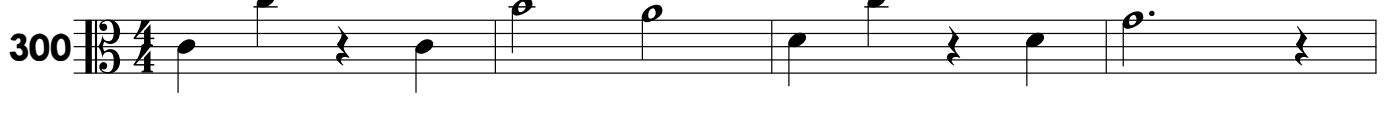
300 

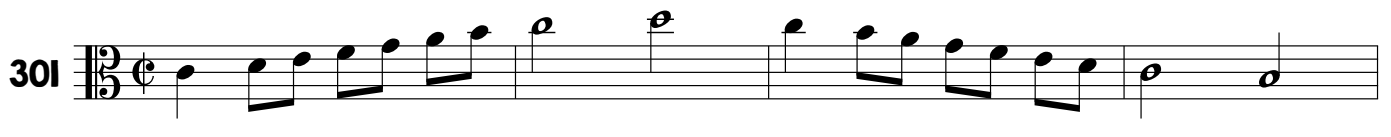

### 1.7 Do Majörde Oktav Dışı Sesler

301 

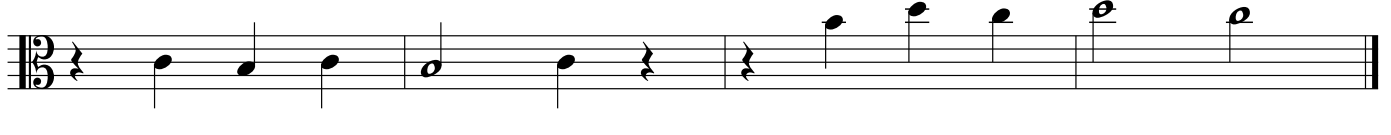

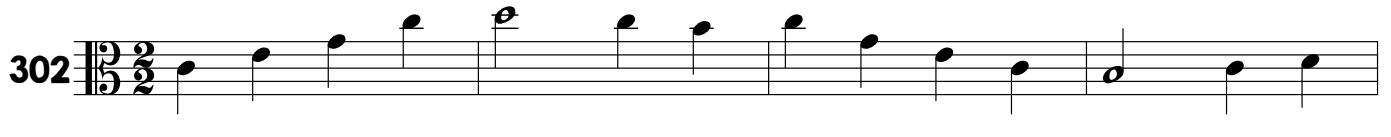
302 

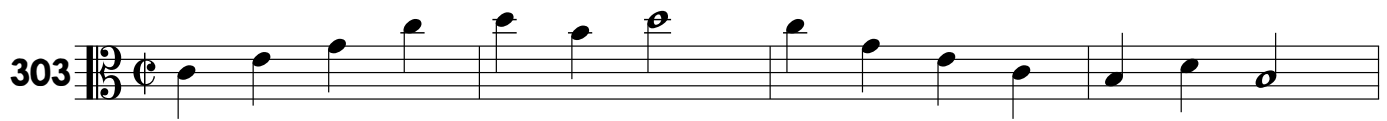

303  Musical notation for exercise 303, first staff. Treble clef, 2/2 time signature. The staff contains a sequence of notes: G4, A4, B4, C5, B4, A4, G4, F4, E4, D4, C4.

 Musical notation for exercise 303, second staff. Bass clef, 2/2 time signature. The staff contains a sequence of notes: C3, D3, E3, F3, G3, A3, B3, C4, D4, E4, F4, G4, A4, B4, C5.

304  Musical notation for exercise 304, first staff. Treble clef, 2/2 time signature. The staff contains a sequence of notes: G4, A4, B4, C5, B4, A4, G4, F4, E4, D4, C4, B3, A3, G3, F3, E3, D3, C3.

 Musical notation for exercise 304, second staff. Bass clef, 2/2 time signature. The staff contains a sequence of notes: C3, D3, E3, F3, G3, A3, B3, C4, D4, E4, F4, G4, A4, B4, C5, B4, A4, G4, F4, E4, D4, C4.

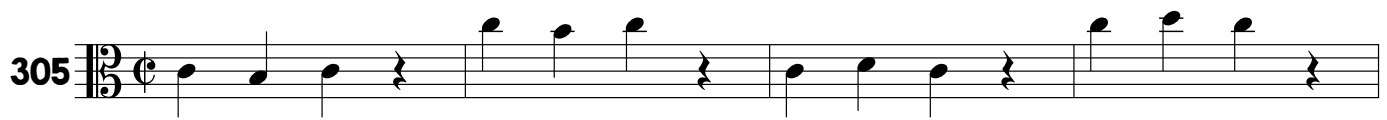
305  Musical notation for exercise 305, first staff. Treble clef, 2/2 time signature. The staff contains a sequence of notes: G4, A4, B4, C5, B4, A4, G4, F4, E4, D4, C4, B3, A3, G3, F3, E3, D3, C3.

 Musical notation for exercise 305, second staff. Bass clef, 2/2 time signature. The staff contains a sequence of notes: C3, D3, E3, F3, G3, A3, B3, C4, D4, E4, F4, G4, A4, B4, C5, B4, A4, G4, F4, E4, D4, C4.

306  Musical notation for exercise 306, first staff. Treble clef, 2/2 time signature. The staff contains a sequence of notes: G4, A4, B4, C5, B4, A4, G4, F4, E4, D4, C4, B3, A3, G3, F3, E3, D3, C3.

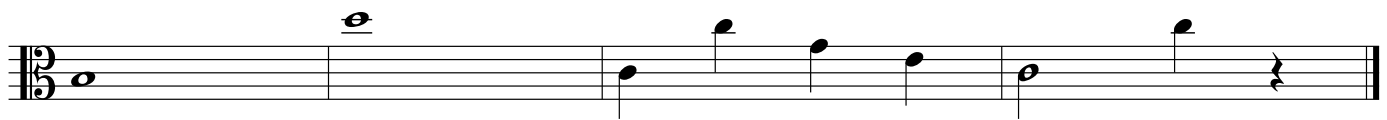
 Musical notation for exercise 306, second staff. Bass clef, 2/2 time signature. The staff contains a sequence of notes: C3, D3, E3, F3, G3, A3, B3, C4, D4, E4, F4, G4, A4, B4, C5, B4, A4, G4, F4, E4, D4, C4.

307  Musical notation for exercise 307, first staff. Treble clef, 2/2 time signature. The staff contains a sequence of notes: G4, A4, B4, C5, B4, A4, G4, F4, E4, D4, C4, B3, A3, G3, F3, E3, D3, C3.

 Musical notation for exercise 307, second staff. Bass clef, 2/2 time signature. The staff contains a sequence of notes: C3, D3, E3, F3, G3, A3, B3, C4, D4, E4, F4, G4, A4, B4, C5, B4, A4, G4, F4, E4, D4, C4.

308  Musical notation for exercise 308, first staff. Treble clef, 2/2 time signature. The staff contains a sequence of notes: G4, A4, B4, C5, B4, A4, G4, F4, E4, D4, C4, B3, A3, G3, F3, E3, D3, C3.

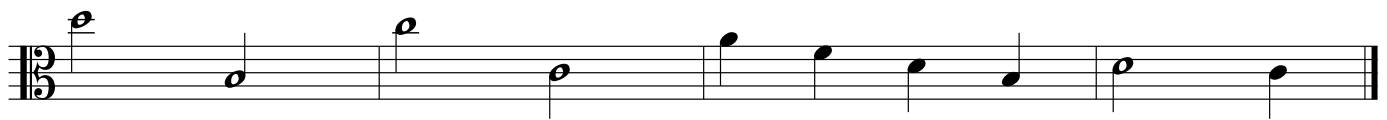
 Musical notation for exercise 308, second staff. Bass clef, 2/2 time signature. The staff contains a sequence of notes: C3, D3, E3, F3, G3, A3, B3, C4, D4, E4, F4, G4, A4, B4, C5, B4, A4, G4, F4, E4, D4, C4.

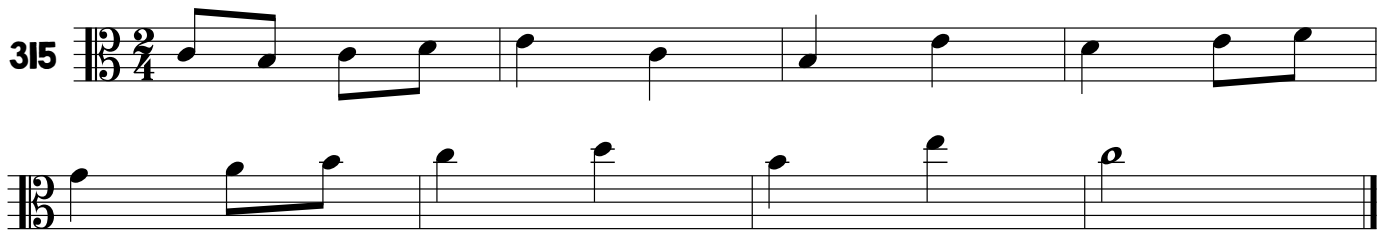

315 

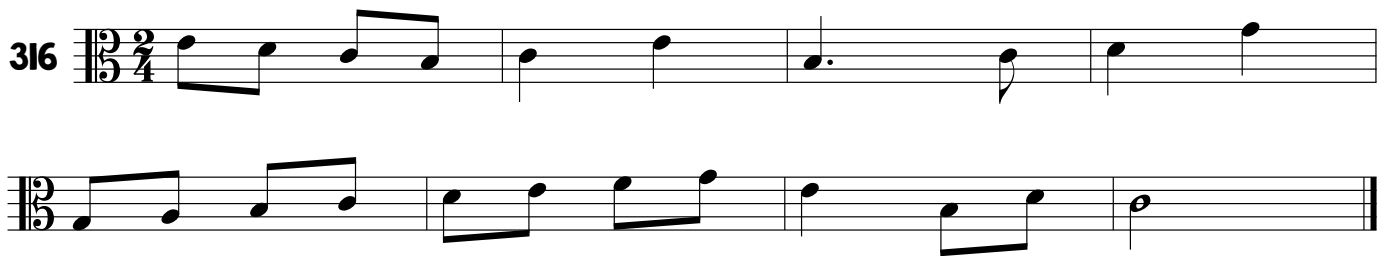
316 

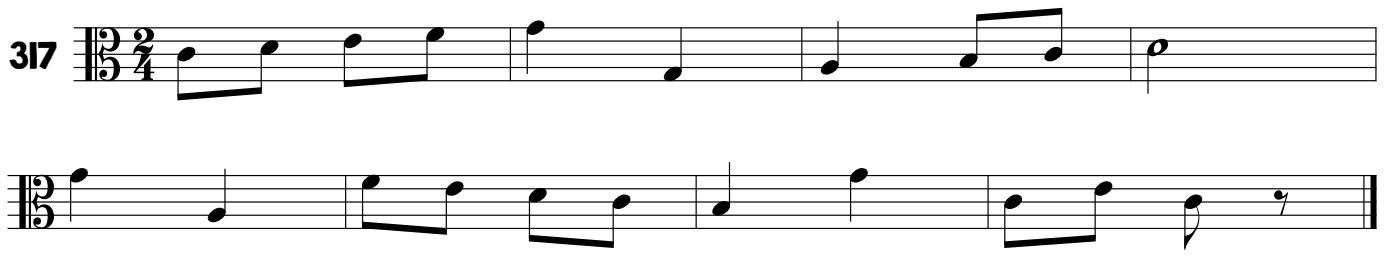
317 

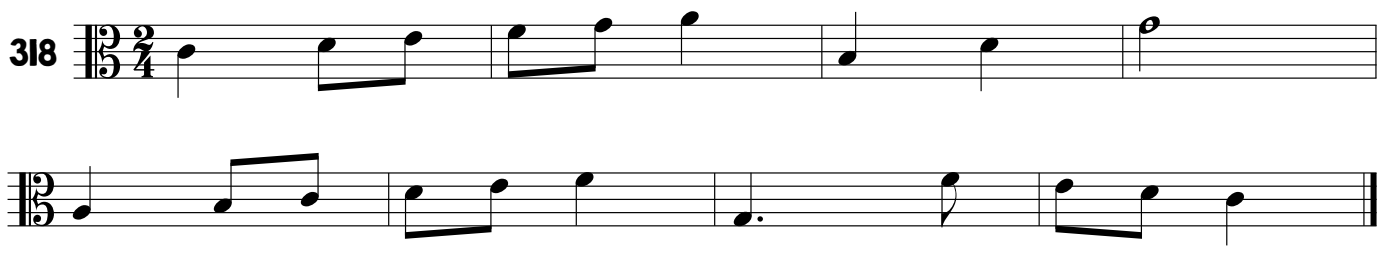
318 

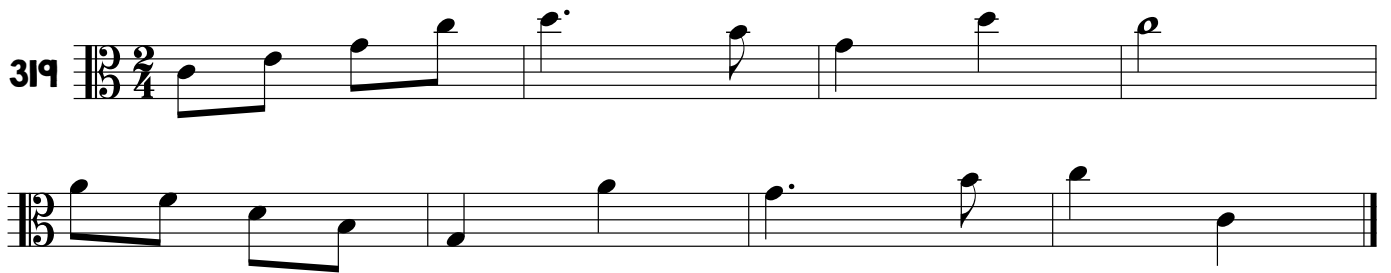
319 

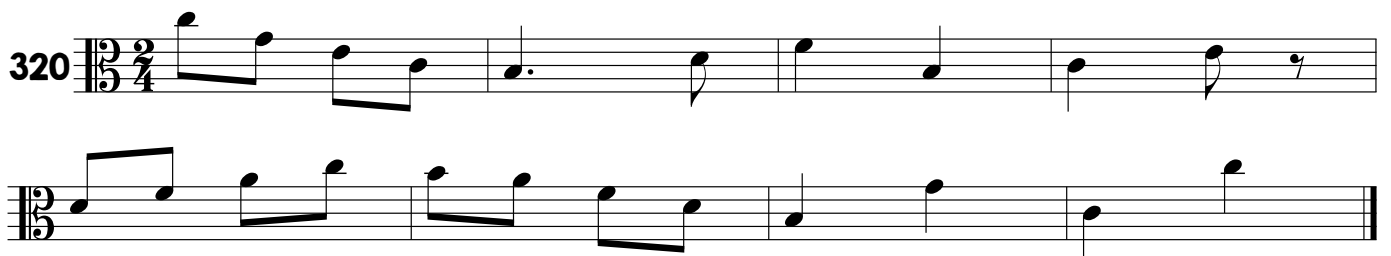
320 

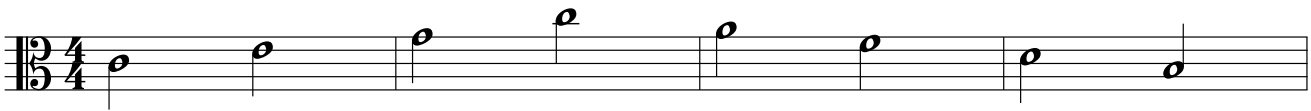

327  $\frac{9}{8}$   $\frac{4}{4}$  



328  $\frac{9}{8}$   $\frac{4}{4}$  



329  $\frac{9}{8}$   $\frac{4}{4}$  



330  $\frac{9}{8}$   $\frac{4}{4}$  



331  $\frac{9}{8}$   $\frac{4}{4}$  

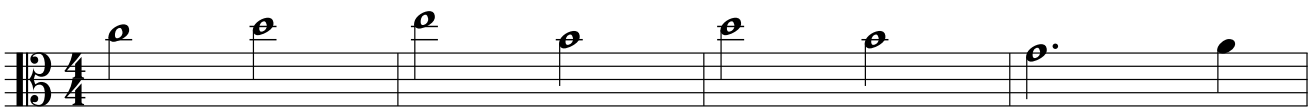

332  $\frac{9}{8}$   $\frac{4}{4}$  





339  $\begin{matrix} 2 & 3 \\ 9 & 4 \end{matrix}$

340  $\begin{matrix} 2 & 3 \\ 9 & 4 \end{matrix}$

341  $\begin{matrix} 2 & 3 \\ 9 & 4 \end{matrix}$

342  $\begin{matrix} 2 & 3 \\ 9 & 4 \end{matrix}$

343  $\begin{matrix} 2 & 3 \\ 9 & 4 \end{matrix}$

344  $\begin{matrix} 2 & 3 \\ 9 & 4 \end{matrix}$



2. Minör  
2.1 Doğal Minörde 1-2-3-4 ve 5. Derece

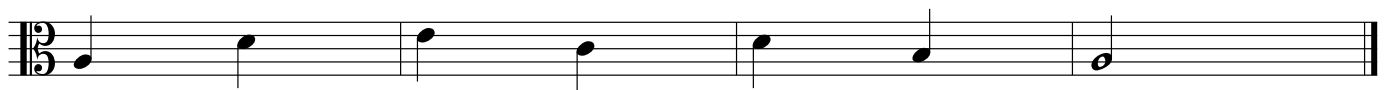
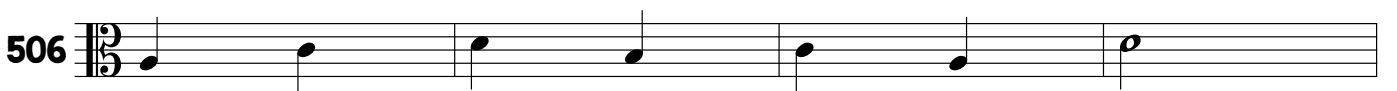
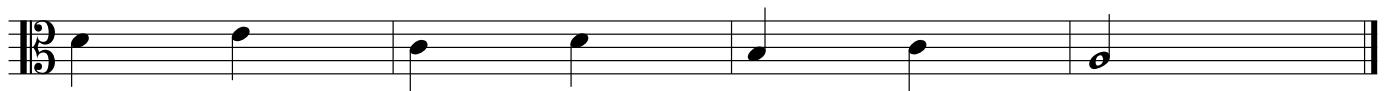
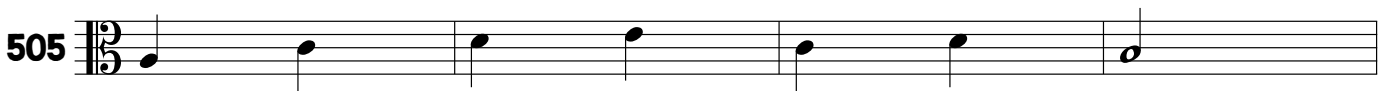
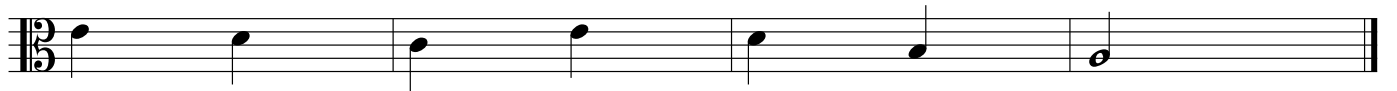
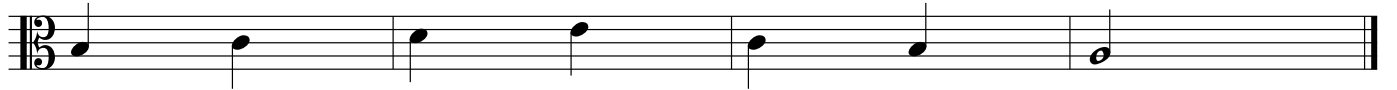
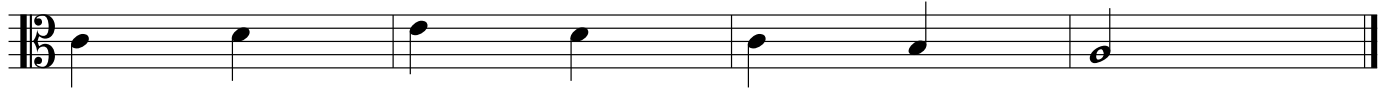
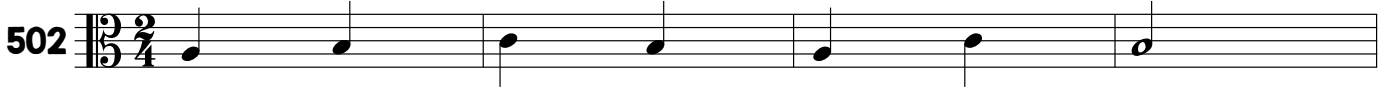
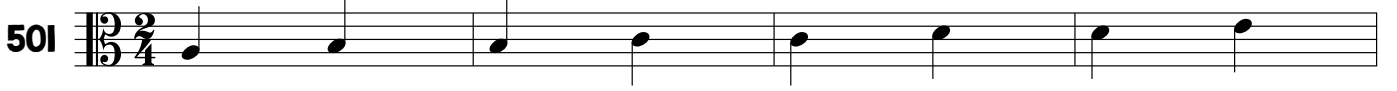

507  $\begin{matrix} 9 & 2 \\ 15 & 4 \end{matrix}$  

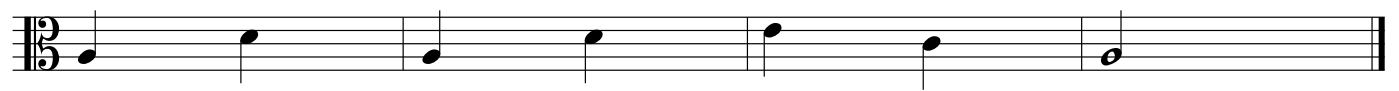

508  $\begin{matrix} 9 & 2 \\ 15 & 4 \end{matrix}$  

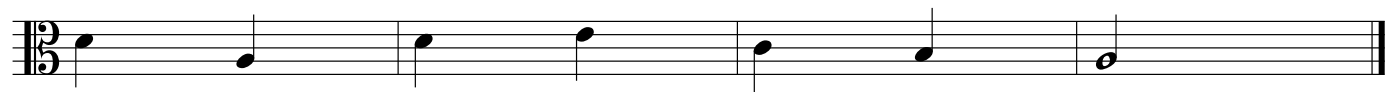

509  $\begin{matrix} 9 & 2 \\ 15 & 4 \end{matrix}$  

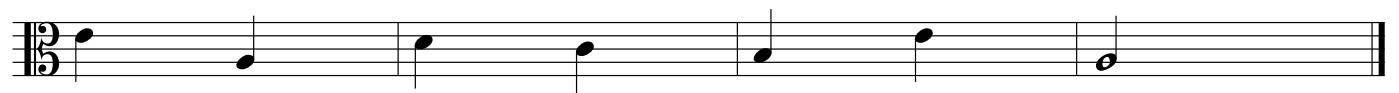

510  $\begin{matrix} 9 & 3 \\ 15 & 4 \end{matrix}$  



511  $\begin{matrix} 9 & 3 \\ 15 & 4 \end{matrix}$  

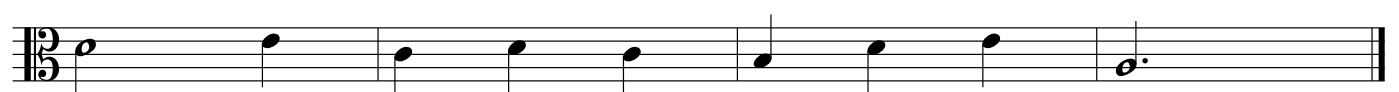

512  $\begin{matrix} 9 & 3 \\ 15 & 4 \end{matrix}$  

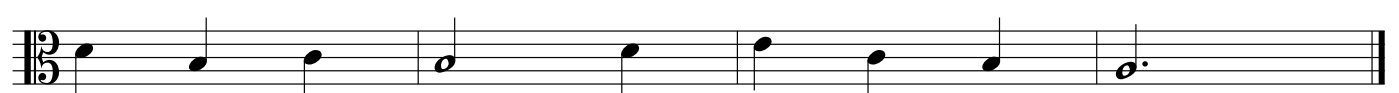

513  $\begin{matrix} 9 & 3 \\ 15 & 4 \end{matrix}$  



514  $\begin{matrix} 9 & 3 \\ 15 & 4 \end{matrix}$  



515  $\begin{matrix} 9 & 3 \\ 15 & 4 \end{matrix}$  

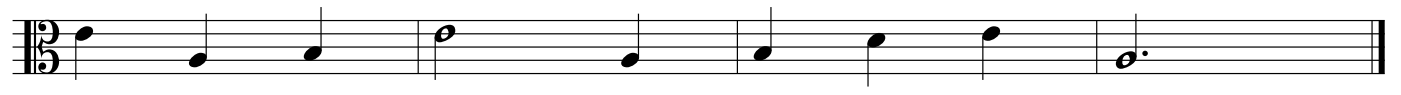

516  $\begin{matrix} 9 & 3 \\ 15 & 4 \end{matrix}$  

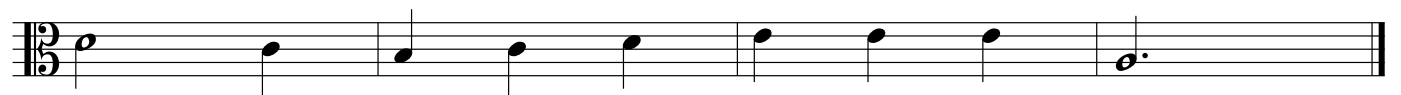

517  $\begin{matrix} 9 & 3 \\ 15 & 4 \end{matrix}$  

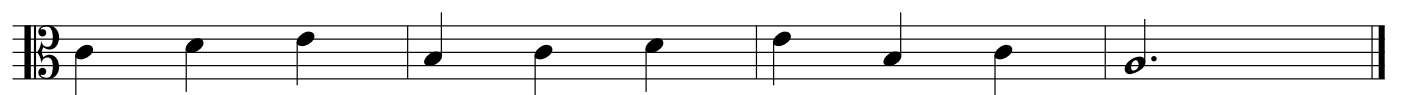

518  $\begin{matrix} 9 & 3 \\ 15 & 4 \end{matrix}$  



519  $\begin{matrix} 9 & 3 \\ 5 & 4 \end{matrix}$  



520  $\begin{matrix} 9 & 3 \\ 5 & 4 \end{matrix}$  



521  $\begin{matrix} 9 & 4 \\ 5 & 4 \end{matrix}$  



522  $\begin{matrix} 9 & 4 \\ 5 & 4 \end{matrix}$  



523  $\begin{matrix} 9 & 4 \\ 5 & 4 \end{matrix}$  



524  $\begin{matrix} 9 \\ 5 \end{matrix}$  



525  $\frac{9}{8}$   $\frac{2}{4}$  



526  $\frac{9}{8}$   $\frac{2}{4}$  

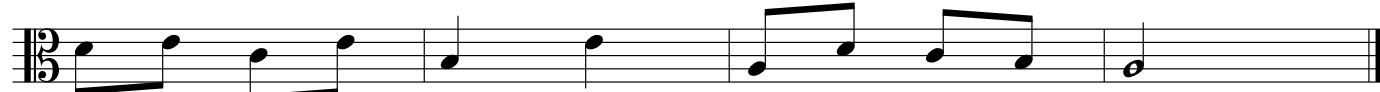

527  $\frac{9}{8}$   $\frac{2}{4}$  

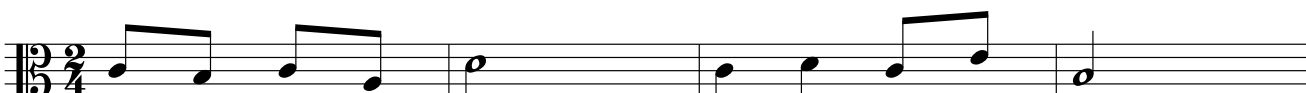

528  $\frac{9}{8}$   $\frac{2}{4}$  

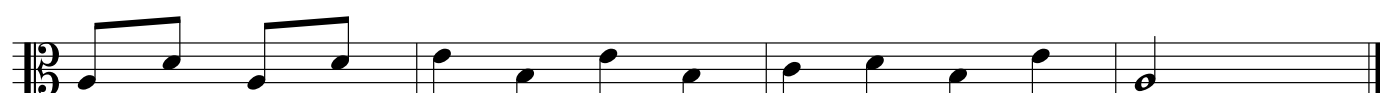

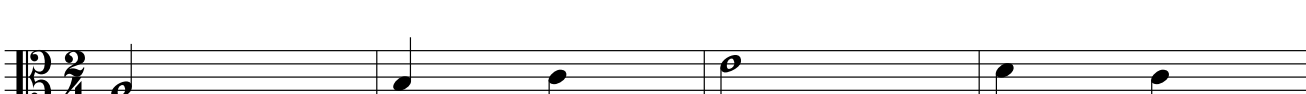
529  $\frac{9}{8}$   $\frac{2}{4}$  



530  $\frac{9}{8}$   $\frac{2}{4}$  



531  $\begin{matrix} 2 & 2 \\ 9 & 4 \end{matrix}$  



532  $\begin{matrix} 2 & 2 \\ 9 & 4 \end{matrix}$  

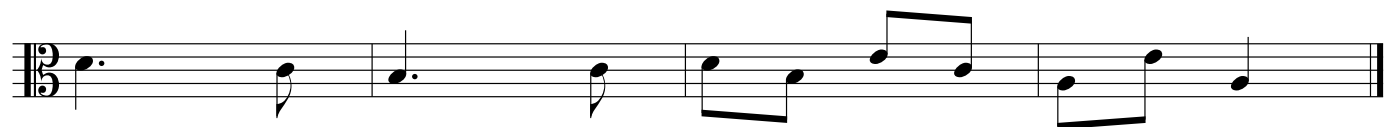

533  $\begin{matrix} 2 & 2 \\ 9 & 4 \end{matrix}$  



534  $\begin{matrix} 2 & 2 \\ 9 & 4 \end{matrix}$  



535  $\begin{matrix} 2 & 2 \\ 9 & 4 \end{matrix}$  



536  $\begin{matrix} 2 & 2 \\ 9 & 4 \end{matrix}$  

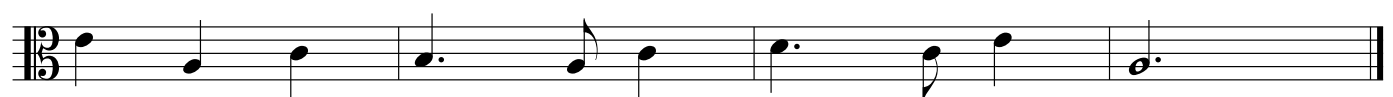



543  $\begin{matrix} 2 & 3 \\ 9 & 4 \end{matrix}$  



544  $\begin{matrix} 2 & 3 \\ 9 & 4 \end{matrix}$  



545  $\begin{matrix} 2 & 3 \\ 9 & 4 \end{matrix}$  



546  $\begin{matrix} 2 & 4 \\ 9 & 4 \end{matrix}$  



547  $\begin{matrix} 2 & 4 \\ 9 & 4 \end{matrix}$  



548  $\begin{matrix} 2 & 4 \\ 9 & 4 \end{matrix}$  

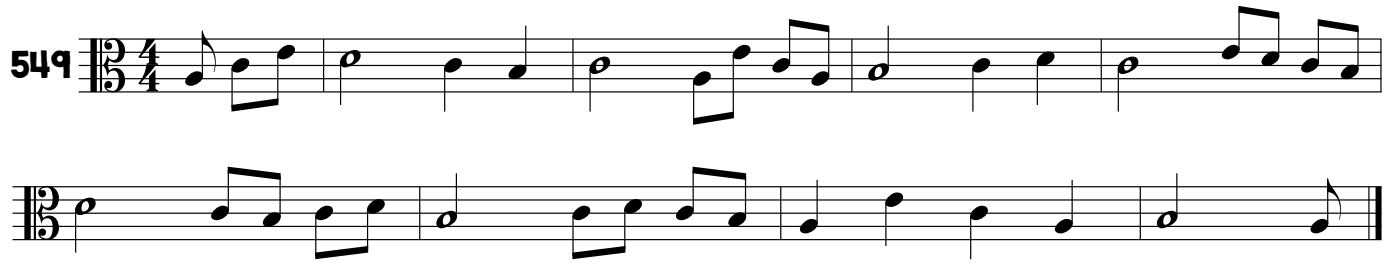

549 

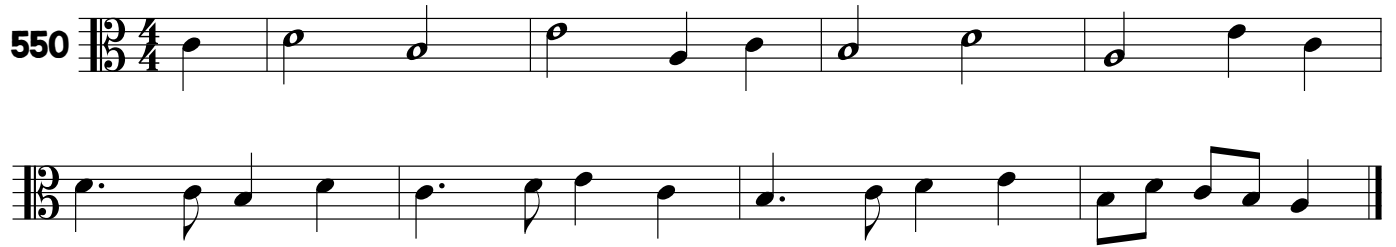
550 

2.2 Armonik Minörde 5-6-7 ve 8. Derece

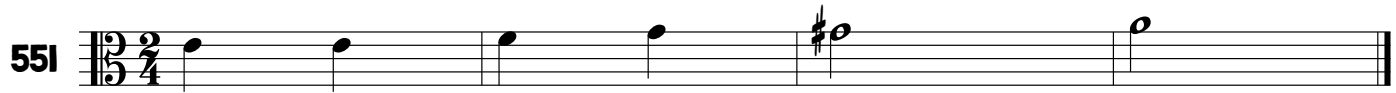
551 

552 

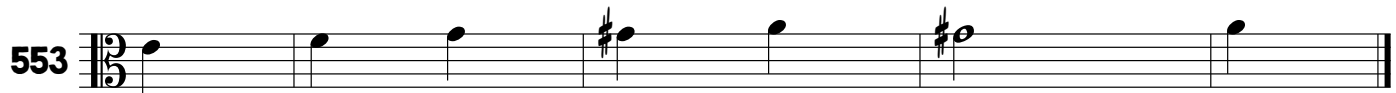
553 

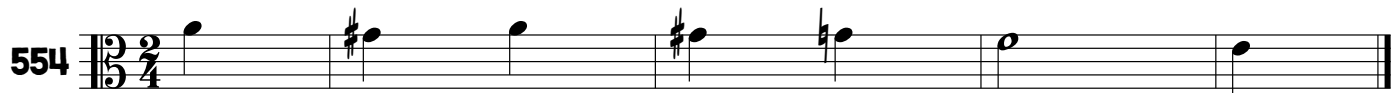
554 

555 

556 

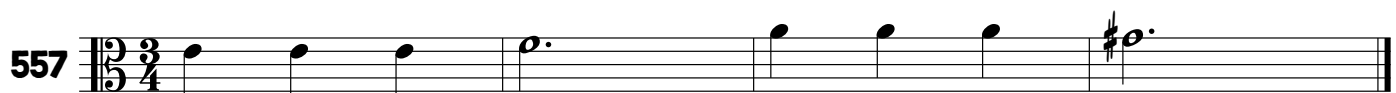
557 

558 

559 

560 

561 

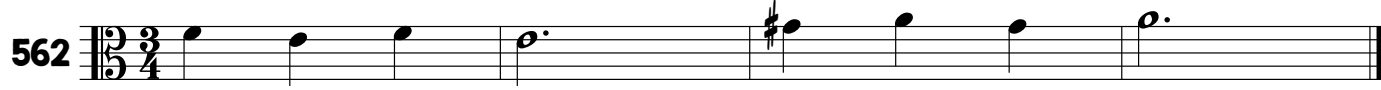
562 

563 

564 

565 

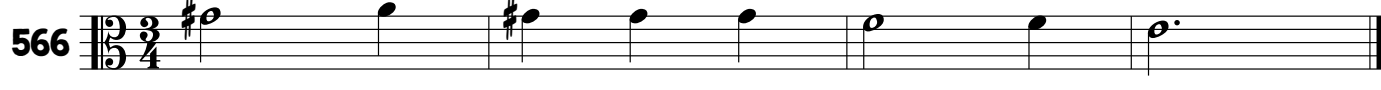
566 

567 

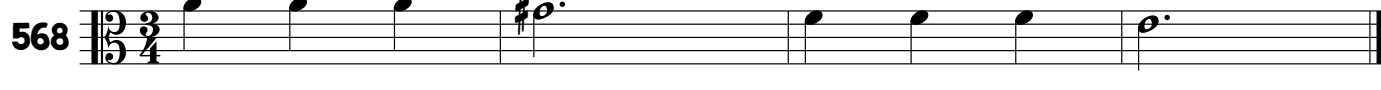
568 

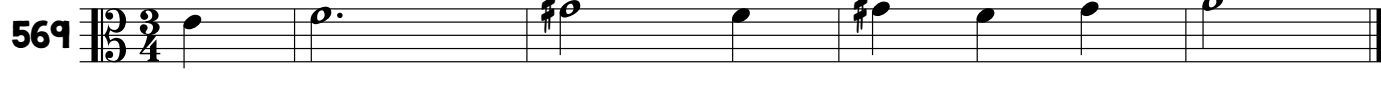
569 

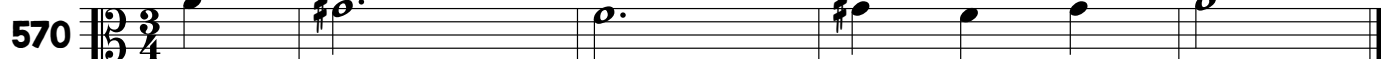
570 

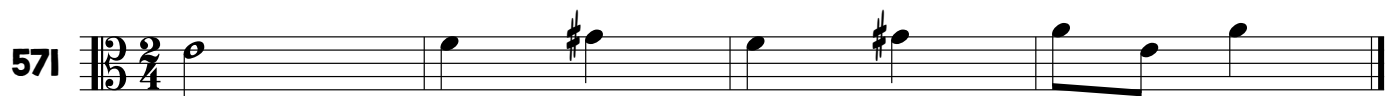
571 

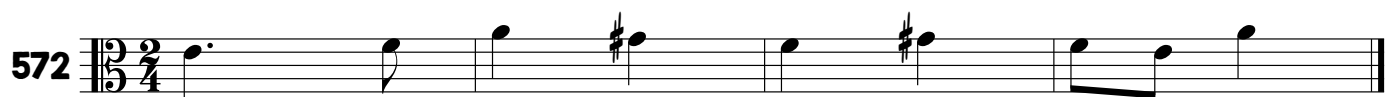
572 

573 

574 

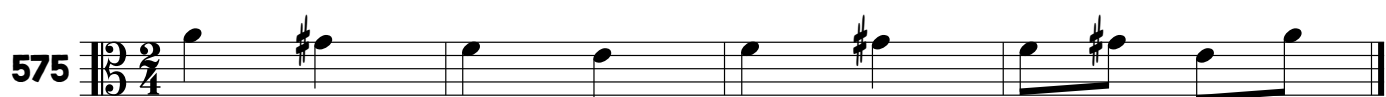
575 

576 

577 

578 

579 

580 

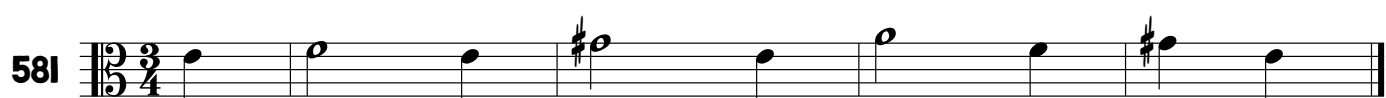
581 

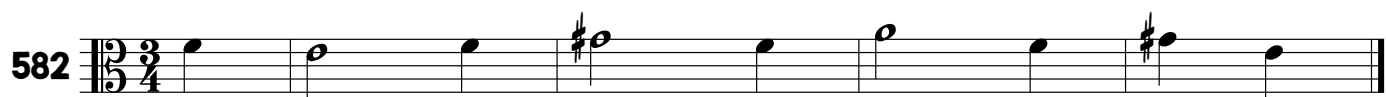
582 

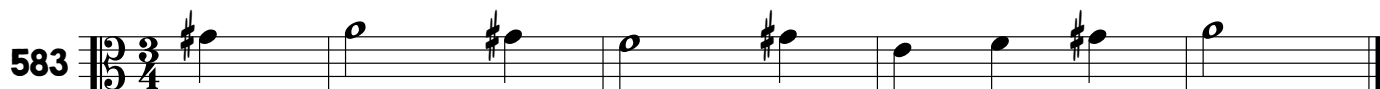
583 

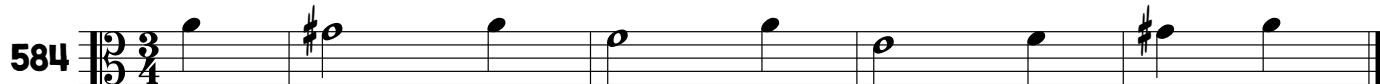
584 

585 

586 

587 

588 

589 

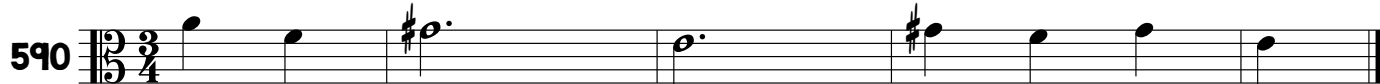
590 

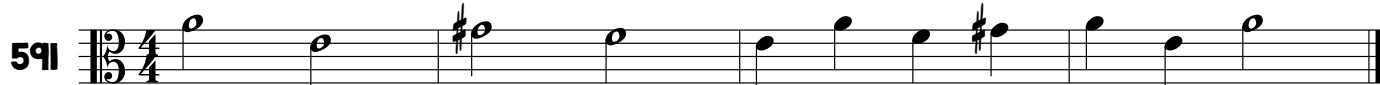
591 

592 

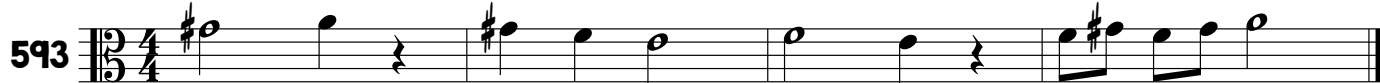
593 

594 

595 

596 

597 

598 

599 

600 

2.3 Melodik Minörde 5-6-7 ve 8. Derece

601 

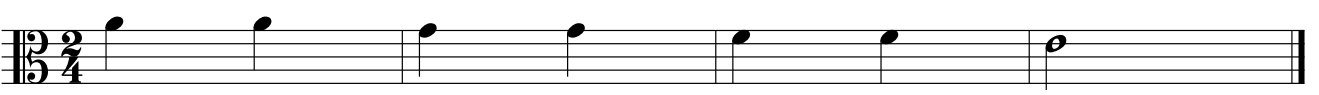
602 

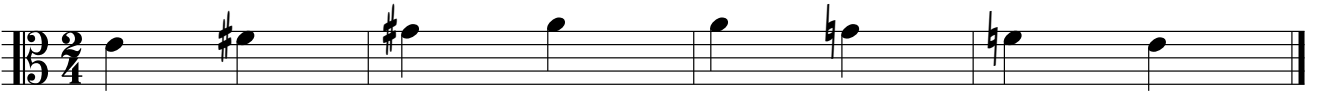
603 

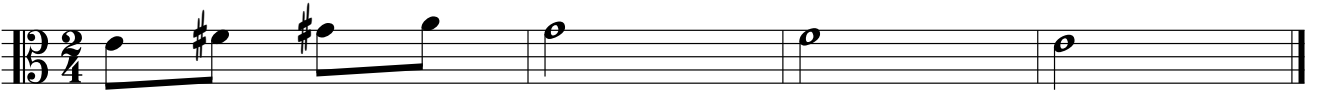
604 

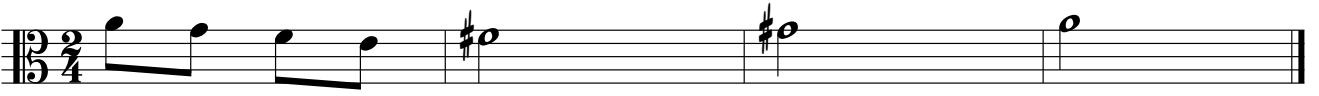
605 

606 

607

608

609

610

611

612

613

614

615

616

617

618

619 

620 

621 

622 

623 

624 

625 

626 

627 

628 

629 

630 

631 

632 

633 

634 

635 

636 

637 

638 

639 

640 

641 

642 

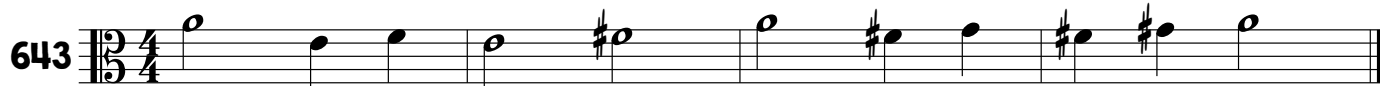
643 

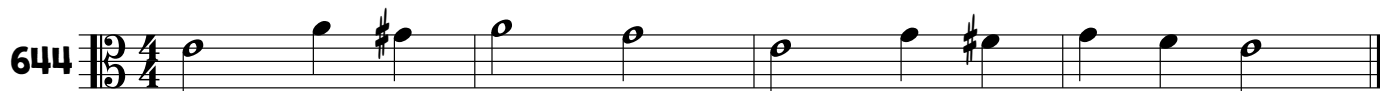
644 

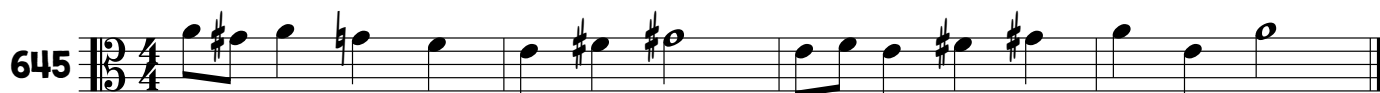
645 

646 

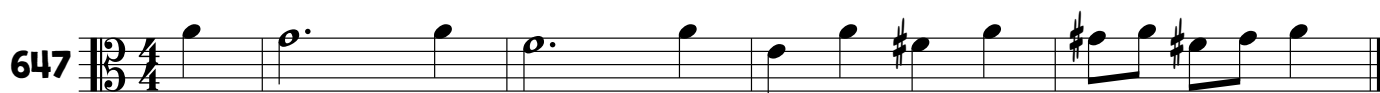
647 

648 

649 

650 

### 2.4 Minör Solfejler

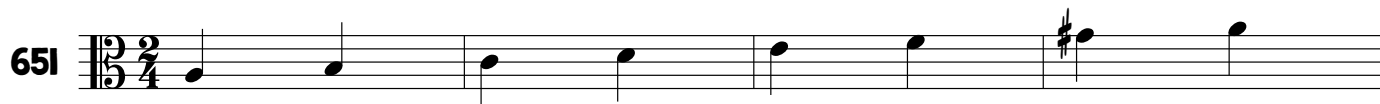
651 

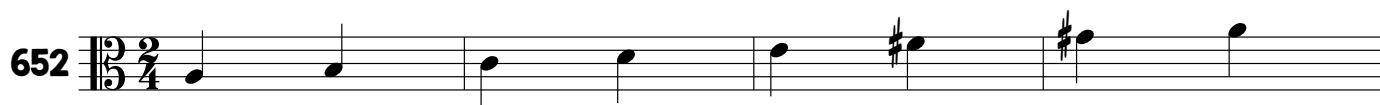

652 



653  $\begin{matrix} 2 & 2 \\ 9 & 4 \end{matrix}$  

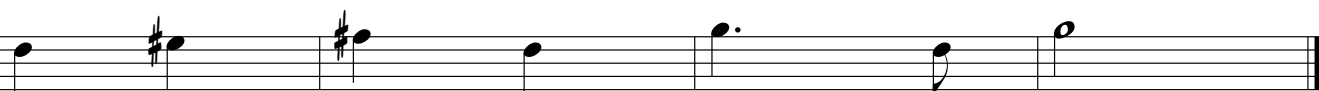

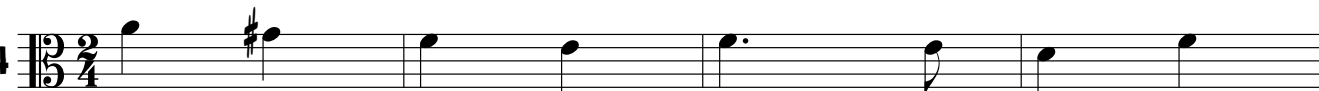
654  $\begin{matrix} 2 & 2 \\ 9 & 4 \end{matrix}$  



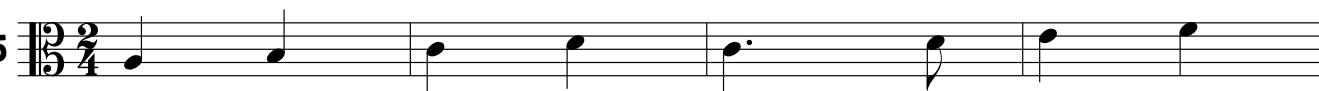

655  $\begin{matrix} 2 & 2 \\ 9 & 4 \end{matrix}$  

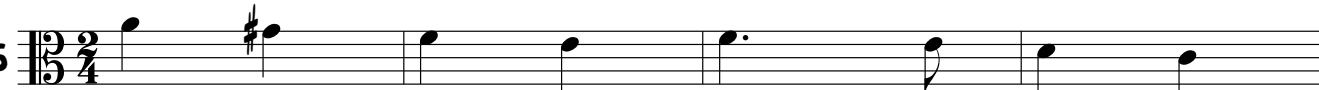

656  $\begin{matrix} 2 & 2 \\ 9 & 4 \end{matrix}$  

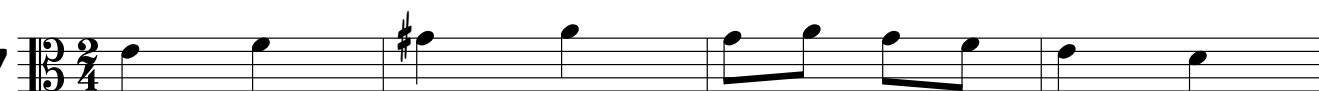

657  $\begin{matrix} 2 & 2 \\ 9 & 4 \end{matrix}$  

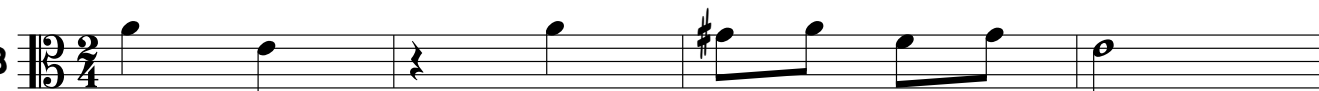

658  $\begin{matrix} 2 & 2 \\ 9 & 4 \end{matrix}$  



659  $\frac{9}{8} \frac{3}{4}$  Musical notation for exercise 659, first staff. The key signature has one sharp (F#) and the time signature is 9/8 over 3/4. The melody consists of quarter notes: G4, A4, B4, C5, B4, A4, G4.

Musical notation for exercise 659, second staff. The bass line consists of quarter notes: F#3, G3, A3, B3, C4, B3, A3, G3, followed by a quarter rest.

660  $\frac{9}{8} \frac{3}{4}$  Musical notation for exercise 660, first staff. The key signature has one sharp (F#) and the time signature is 9/8 over 3/4. The melody consists of quarter notes: G4, A4, B4, C5, B4, A4, G4.

Musical notation for exercise 660, second staff. The bass line consists of quarter notes: F#3, G3, A3, B3, C4, B3, A3, G3.

661  $\frac{9}{8} \frac{3}{4}$  Musical notation for exercise 661, first staff. The key signature has one sharp (F#) and the time signature is 9/8 over 3/4. The melody consists of quarter notes: G4, A4, B4, C5, B4, A4, G4, F#4.

Musical notation for exercise 661, second staff. The bass line consists of quarter notes: F#3, G3, A3, B3, C4, B3, A3, G3, F#3.

662  $\frac{9}{8} \frac{3}{4}$  Musical notation for exercise 662, first staff. The key signature has one sharp (F#) and the time signature is 9/8 over 3/4. The melody consists of quarter notes: G4, A4, B4, C5, B4, A4, G4, F#4.

Musical notation for exercise 662, second staff. The bass line consists of quarter notes: F#3, G3, A3, B3, C4, B3, A3, G3, F#3.

663  $\frac{9}{8} \frac{3}{4}$  Musical notation for exercise 663, first staff. The key signature has one sharp (F#) and the time signature is 9/8 over 3/4. The melody consists of quarter notes: G4, A4, B4, C5, B4, A4, G4, F#4.

Musical notation for exercise 663, second staff. The bass line consists of quarter notes: F#3, G3, A3, B3, C4, B3, A3, G3, F#3.

664  $\frac{9}{8} \frac{3}{4}$  Musical notation for exercise 664, first staff. The key signature has one sharp (F#) and the time signature is 9/8 over 3/4. The melody consists of quarter notes: G4, A4, B4, C5, B4, A4, G4, F#4.

Musical notation for exercise 664, second staff. The bass line consists of quarter notes: F#3, G3, A3, B3, C4, B3, A3, G3, F#3, followed by a quarter rest.

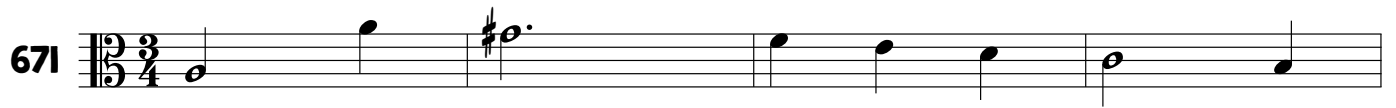

671 



672 

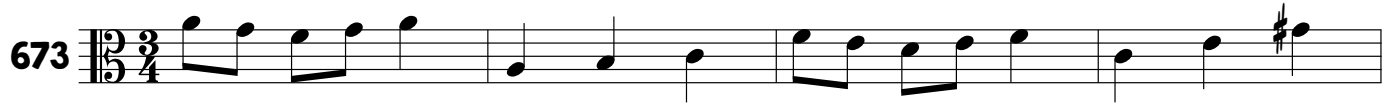

673 



674 



675 



676 





683  $\frac{9}{8}$   $\frac{3}{4}$

Musical notation for exercise 683, measures 1-2. The top staff is in treble clef with a key signature of one sharp (F#) and a time signature of 9/8. The bottom staff is in bass clef with a key signature of one sharp (F#) and a time signature of 3/4. The melody in the top staff consists of quarter notes: G4, A4, B4, C5, B4, A4, G4. The bass line in the bottom staff consists of quarter notes: G3, A3, B3, C4, B3, A3, G3.

684  $\frac{9}{8}$   $\frac{3}{4}$

Musical notation for exercise 684, measures 1-2. The top staff is in treble clef with a key signature of one sharp (F#) and a time signature of 9/8. The bottom staff is in bass clef with a key signature of one sharp (F#) and a time signature of 3/4. The melody in the top staff consists of quarter notes: G4, A4, B4, C5, B4, A4, G4. The bass line in the bottom staff consists of quarter notes: G3, A3, B3, C4, B3, A3, G3.

685  $\frac{9}{8}$   $\frac{3}{4}$

Musical notation for exercise 685, measures 1-2. The top staff is in treble clef with a key signature of one sharp (F#) and a time signature of 9/8. The bottom staff is in bass clef with a key signature of one sharp (F#) and a time signature of 3/4. The melody in the top staff consists of quarter notes: G4, A4, B4, C5, B4, A4, G4. The bass line in the bottom staff consists of quarter notes: G3, A3, B3, C4, B3, A3, G3.

686  $\frac{9}{8}$   $\frac{3}{4}$

Musical notation for exercise 686, measures 1-2. The top staff is in treble clef with a key signature of one sharp (F#) and a time signature of 9/8. The bottom staff is in bass clef with a key signature of one sharp (F#) and a time signature of 3/4. The melody in the top staff consists of quarter notes: G4, A4, B4, C5, B4, A4, G4. The bass line in the bottom staff consists of quarter notes: G3, A3, B3, C4, B3, A3, G3.

687  $\frac{9}{8}$   $\frac{3}{4}$

Musical notation for exercise 687, measures 1-2. The top staff is in treble clef with a key signature of one sharp (F#) and a time signature of 9/8. The bottom staff is in bass clef with a key signature of one sharp (F#) and a time signature of 3/4. The melody in the top staff consists of quarter notes: G4, A4, B4, C5, B4, A4, G4. The bass line in the bottom staff consists of quarter notes: G3, A3, B3, C4, B3, A3, G3.

688  $\frac{9}{8}$   $\frac{3}{4}$

Musical notation for exercise 688, measures 1-2. The top staff is in treble clef with a key signature of one sharp (F#) and a time signature of 9/8. The bottom staff is in bass clef with a key signature of one sharp (F#) and a time signature of 3/4. The melody in the top staff consists of quarter notes: G4, A4, B4, C5, B4, A4, G4. The bass line in the bottom staff consists of quarter notes: G3, A3, B3, C4, B3, A3, G3.

689  $\begin{matrix} 2/4 \\ 3/4 \end{matrix}$

690  $\begin{matrix} 2/4 \\ 3/4 \end{matrix}$

691  $\begin{matrix} 2/4 \\ 3/4 \end{matrix}$

692  $\begin{matrix} 2/4 \\ 3/4 \end{matrix}$

693  $\begin{matrix} 2/4 \\ 3/4 \end{matrix}$

694  $\begin{matrix} 2/4 \\ 3/4 \end{matrix}$



701  $\begin{matrix} 2 & 2 \\ 3 & 4 \end{matrix}$

Musical notation for exercise 701, first system. The treble clef staff contains a sequence of notes: G4, A4, B4, C5, B4, A4, G4, and a whole note G4 with a sharp sign. The bass clef staff contains notes: G3, A3, B3, C4, B3, A3, G3, and a whole note G3 with a sharp sign.

702  $\begin{matrix} 2 & 2 \\ 3 & 4 \end{matrix}$

Musical notation for exercise 702, first system. The treble clef staff contains notes: G4, A4, B4, C5, B4, A4, G4, and a whole note G4 with a sharp sign. The bass clef staff contains notes: G3, A3, B3, C4, B3, A3, G3, and a whole note G3 with a sharp sign.

703  $\begin{matrix} 2 & 2 \\ 3 & 4 \end{matrix}$

Musical notation for exercise 703, first system. The treble clef staff contains notes: G4, A4, B4, C5, B4, A4, G4, and a whole note G4. The bass clef staff contains notes: G3, A3, B3, C4, B3, A3, G3, and a whole note G3.

704  $\begin{matrix} 2 & 2 \\ 3 & 4 \end{matrix}$

Musical notation for exercise 704, first system. The treble clef staff contains notes: G4, A4, B4, C5, B4, A4, G4, and a whole note G4 with a sharp sign. The bass clef staff contains notes: G3, A3, B3, C4, B3, A3, G3, and a whole note G3 with a sharp sign.

705  $\begin{matrix} 2 & 2 \\ 3 & 4 \end{matrix}$

Musical notation for exercise 705, first system. The treble clef staff contains notes: G4, A4, B4, C5, B4, A4, G4, and a whole note G4 with a sharp sign. The bass clef staff contains notes: G3, A3, B3, C4, B3, A3, G3, and a whole note G3 with a sharp sign.

706  $\begin{matrix} 2 & 2 \\ 3 & 4 \end{matrix}$

Musical notation for exercise 706, first system. The treble clef staff contains notes: G4, A4, B4, C5, B4, A4, G4, and a whole note G4. The bass clef staff contains notes: G3, A3, B3, C4, B3, A3, G3, and a whole note G3.

707  $\begin{matrix} 2 & 2 \\ 3 & 4 \end{matrix}$

708  $\begin{matrix} 2 & 2 \\ 3 & 4 \end{matrix}$

709  $\begin{matrix} 2 & 2 \\ 3 & 4 \end{matrix}$

710  $\begin{matrix} 2 & 2 \\ 3 & 4 \end{matrix}$

711  $\begin{matrix} 2 & 2 \\ 3 & 4 \end{matrix}$

712  $\begin{matrix} 2 & 2 \\ 3 & 4 \end{matrix}$

713  $\begin{matrix} 2 & 3 \\ 15 & 4 \end{matrix}$  



714  $\begin{matrix} 2 & 3 \\ 15 & 4 \end{matrix}$  



715  $\begin{matrix} 2 & 3 \\ 15 & 4 \end{matrix}$  



716  $\begin{matrix} 2 & 3 \\ 15 & 4 \end{matrix}$  



717  $\begin{matrix} 2 & 3 \\ 15 & 4 \end{matrix}$  



718  $\begin{matrix} 2 & 3 \\ 15 & 4 \end{matrix}$  



719  $\begin{matrix} 2/4 \\ 3/4 \end{matrix}$

720  $\begin{matrix} 2/4 \\ 3/4 \end{matrix}$

721  $\begin{matrix} 2/4 \\ 3/4 \end{matrix}$

722  $\begin{matrix} 2/4 \\ 3/4 \end{matrix}$

723  $\begin{matrix} 2/4 \\ 3/4 \end{matrix}$

724  $\begin{matrix} 2/4 \\ 3/4 \end{matrix}$

725  $\frac{9}{8}$   $\frac{4}{4}$

725  $\frac{9}{8}$

726  $\frac{9}{8}$   $\frac{2}{4}$

726  $\frac{9}{8}$

727  $\frac{9}{8}$   $\frac{2}{4}$

727  $\frac{9}{8}$

728  $\frac{9}{8}$   $\frac{4}{4}$

728  $\frac{9}{8}$

729  $\frac{9}{8}$   $\frac{4}{4}$

729  $\frac{9}{8}$

730  $\frac{9}{8}$   $\frac{4}{4}$

730  $\frac{9}{8}$

731  $\text{12/15} \frac{3}{4}$  



732  $\text{12/15} \frac{3}{4}$  



733  $\text{12/15} \frac{3}{4}$  



734  $\text{12/15} \frac{3}{4}$  



735  $\text{12/15} \frac{3}{4}$  



736  $\text{12/15} \frac{3}{4}$  





743  

744  

745  

746  

747  

748  

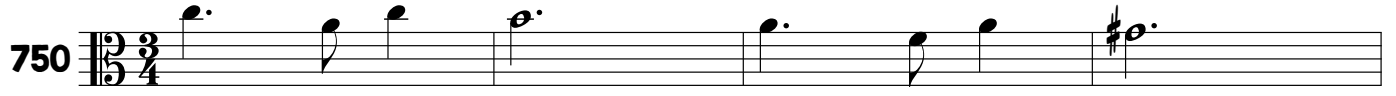

*Bu karekod ile solfejleri sesli olarak İsmet Erdem Efe youtube kanalından izleyerek çalışabilirsiniz.*